

Garbage - Medication

♩ = 89,999954

Guitar 1

Guitar 2

Shirley Manson

Distortion Strings 1

==

Guitar 1

Guitar 2

Shirley Manson

Distortion Strings 1

==

11

Drum Section

Guitar 1

Guitar 2

Shirley Manson

Distortion Strings 1

Gun.

15

Drum Section

Guitar 1

Guitar 2

Shirley Manson

Distortion Strings 1

Gun.

17

Drum Section

Guitar 2

Shirley Manson

Distortion Strings 1

Bass

Distortion Strings 2

Distortion Strings 3

Gun.

19 3

Drum Section

Guitar 2

Shirley Manson

Distortion Strings 1

Bass

Distortion Strings 2

Distortion Strings 3

Gun.

21

Drum Section

Guitar 2

Shirley Manson

Distortion Strings 1

Bass

Distortion Strings 2

Distortion Strings 3

Gun.

23

Drum Section

Guitar 1

Guitar 2

Shirley Manson

Distortion Strings 1

Bass

Distortion Strings 2

Distortion Strings 3

Gun.

26

Drum Section

Guitar 1

Guitar 2

Shirley Manson

Distortion Strings 1

Sci-Fi Sounds

30

Drum Section

Guitar 1

Guitar 2

Shirley Manson

Distortion Strings 1

Sci-Fi Sounds

34

Drum Section

Guitar 1

Guitar 2

Shirley Manson

Distortion Strings 1

37

Drum Section

Guitar 1

Guitar 2

Shirley Manson

Distortion Strings 1

Sci-Fi Sounds

Gun.

39

Drum Section

Guitar 1

Guitar 2

Shirley Manson

Distortion Strings 1

Sci-Fi Sounds

Gun.

41

Drum Section

Guitar 2

Shirley Manson

Distortion Strings 1

Bass

Distortion Strings 2

Distortion Strings 3

Gun.

43 7

Drum Section

Guitar 2

Shirley Manson

Distortion Strings 1

Bass

Distortion Strings 2

Distortion Strings 3

Gun.

45

Drum Section

Guitar 2

Shirley Manson

Distortion Strings 1

Bass

Distortion Strings 2

Distortion Strings 3

Gun.

47

Drum Section

Guitar 2

Shirley Manson

Distortion Strings 1

Bass

Distortion Strings 2

Distortion Strings 3

Gun.

||

49

Drum Section

Guitar 1

Shirley Manson

Distortion Strings 1

Bass

Distortion Strings 2

Gun.

52

Drum Section

Guitar 1

Shirley Manson

Distortion Strings 1

Bass

Distortion Strings 2

Gun.

55

Drum Section

Guitar 1

Shirley Manson

Distortion Strings 1

Bass

Distortion Strings 2

Gun.

58

Drum Section

Guitar 1

Shirley Manson

Distortion Strings 1

Bass

Distortion Strings 2

Sci-Fi Sounds

Gun.

61

Drum Section

Guitar 1

Guitar 2

Shirley Manson

Distortion Strings 1

Bass

Distortion Strings 2

Distortion Strings 3

Sci-Fi Sounds

Gun.

63

Drum Section

Guitar 1

Guitar 2

Shirley Manson

Distortion Strings 1

Bass

Distortion Strings 2

Distortion Strings 3

Sci-Fi Sounds

Gun.

65

Drum Section

Guitar 1

Guitar 2

Shirley Manson

Distortion Strings 1

Bass

Distortion Strings 2

Distortion Strings 3

Sci-Fi Sounds

Gun.

67

Drum Section

Guitar 1

Guitar 2

Shirley Manson

Distortion Strings 1

Bass

Distortion Strings 2

Distortion Strings 3

Sci-Fi Sounds

Gun.

69

Drum Section

Guitar 1

Guitar 2

Shirley Manson

Distortion Strings 1

Bass

Distortion Strings 2

Distortion Strings 3

Sci-Fi Sounds

Gun.

Detailed description of the musical score: The score is for measures 69-72. It features a variety of instruments. The Drum Section (top) has a complex, syncopated rhythm. Guitar 1 (top) plays a series of chords and single notes. Guitar 2 (middle) plays a steady eighth-note bass line. Shirley Manson (middle) has a vocal line with a melodic contour. Distortion Strings 1, 2, and 3 (middle) play a rhythmic pattern of eighth notes with triplets. The Bass (middle) plays a complex, multi-layered line with many notes. Sci-Fi Sounds (middle) plays a simple eighth-note line. Gun. (bottom) has a simple eighth-note line.

71

Drum Section

Guitar 1

Guitar 2

Shirley Manson

Distortion Strings 1

Bass

Distortion Strings 2

Distortion Strings 3

Sci-Fi Sounds

Gun.

73

Drum Section

Guitar 1

Guitar 2

Shirley Manson

Distortion Strings 1

Bass

Distortion Strings 2

Distortion Strings 3

Sci-Fi Sounds

Gun.

Detailed description of the musical score: The score is for page 16, starting at measure 73. It features ten staves. The Drum Section (top) has a complex, syncopated rhythm. Guitar 1 plays a series of chords and eighth-note patterns. Guitar 2 plays a bass line with eighth notes. Shirley Manson has a vocal line with a melodic contour. The three Distortion Strings parts (1, 2, and 3) feature triplets and other rhythmic patterns. The Bass part consists of a steady eighth-note line. The Sci-Fi Sounds part is a simple eighth-note line. The Gun part has a sparse, rhythmic pattern with rests.

75

Drum Section

Guitar 1

Guitar 2

Shirley Manson

Distortion Strings 1

Bass

Distortion Strings 2

Distortion Strings 3

Sci-Fi Sounds

Gun.

76

Drum Section

Guitar 1

Guitar 2

Shirley Manson

Distortion Strings 1

Bass

Distortion Strings 2

Distortion Strings 3

Sci-Fi Sounds

Gun.

79

Drum Section

Guitar 1

Shirley Manson

Distortion Strings 1

Bass

Distortion Strings 2

Garbage - Medication

Drum Section

♩ = 89,999954

12

15

17

19

21

23

26

30

34

37

V.S.

Drum Section

38

39

40

41

42

43

44

45

47

49

Drum Section

52

55

58

61

63

65

67

69

71

73

V.S.

Drum Section

75

77

82

86

89

Garbage - Medication

Guitar 1

♩ = 89,999954

5

9

13

17

28

32

36

39

49

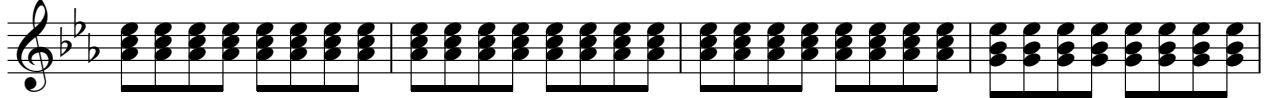

53

57

61

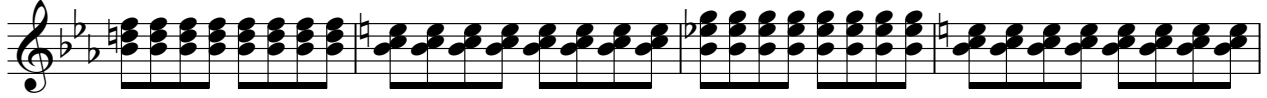

65

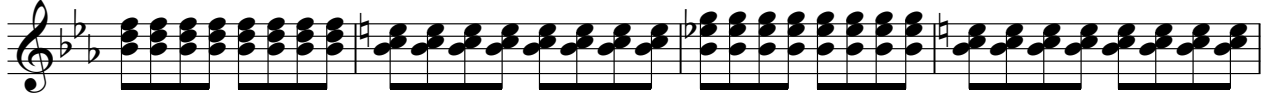

69

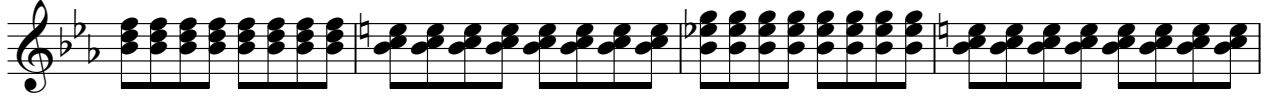

73

77

81

85

Guitar 1

89

Garbage - Medication

Guitar 2

♩ = 89,999954

5

9

13

18

22

26

30

34

38

V.S.

2
42

Guitar

46

12

61

65

69

73

76

12 3

♩ = 89,999954

4

9

13

17

22

29

34

39

43

46

3

2

51

55

59

64

69

73

79

83

87

90 ♩ = 82 83 84 85 86 87 88 89 90 91 92 93 94 95 96 97 98 99 000

Garbage - Medication

Distortion Strings 1

♩ = 89,999954

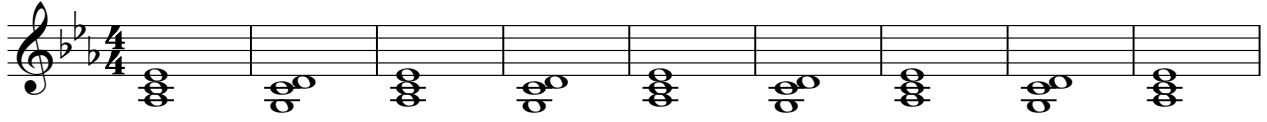

10

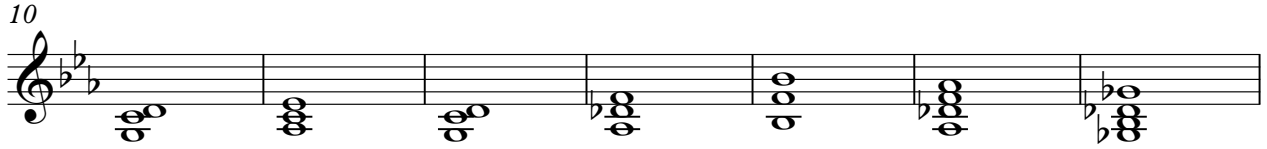

17

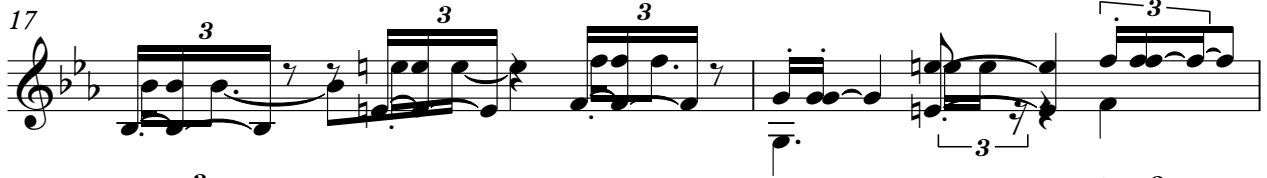

19

21

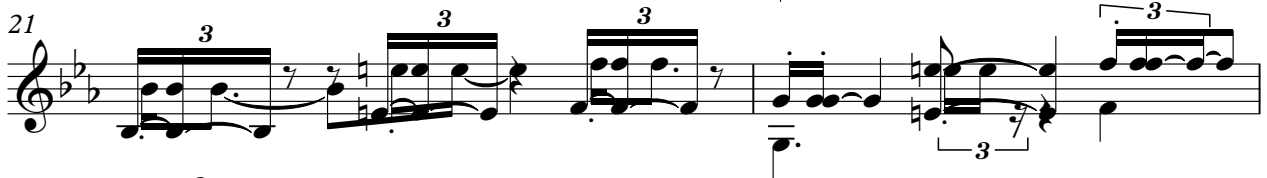

23

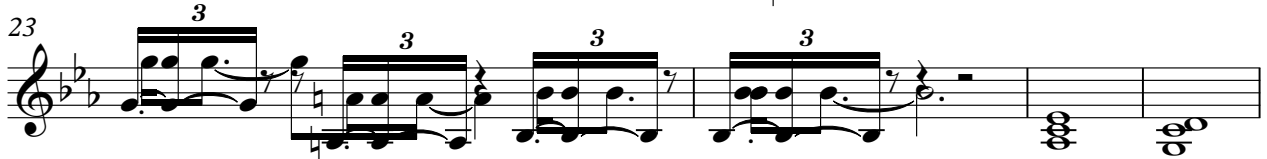

27

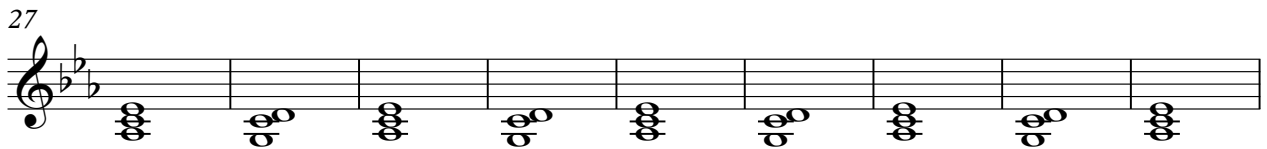

36

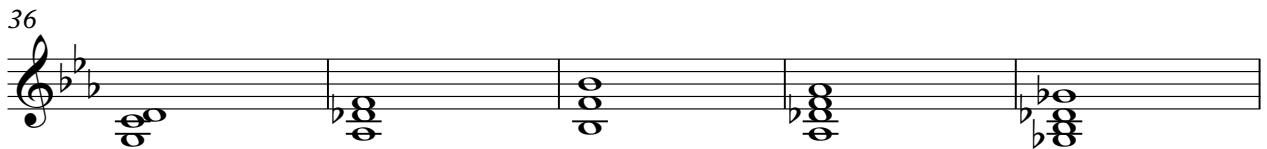

41

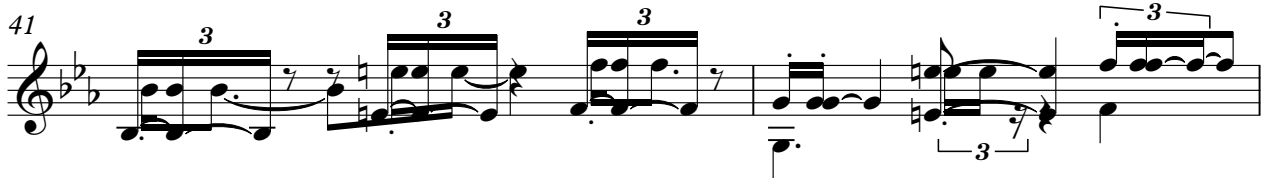

43

V.S.

Distortion Strings 1

Distortion Strings 1

3

73

75

77

82

88

Garbage - Medication

Bass

♩ = 89,999954

16

19

23

16

42

46

50

54

58

62

66

V.S.

70

74

79

83

87

90

Garbage - Medication

Distortion Strings 2

$\text{♩} = 89,999954$

16

18

20

22

24

41

43

45

47

16

2

Distortion Strings 2

51

57

61

63

65

67

69

71

73

75

Distortion Strings 3

Garbage - Medication

♩ = 89,999954

16

18

20

22

24

16

41

43

45

47

48

12

2

Distortion Strings 3

♩ = 89,999954

25

28

33

39

59

63

67

71

75

13

3

♩ = 89,999954

12

16

19

22

12

37

40

43

46

50

54

V.S.

