

Jimmy Clanton - Just a Dream

♩ = 80,999969

Percussion

7-string Electric Guitar

Fretless Electric Bass

Electric Piano

Synth Drums

Tape Sampler Keyboard [Strings]

Synth Strings

Violoncello

For personal use.  
Jimmy Clanton.

5

Perc.

E. Gtr.

E. Bass

E. Pno.

Syn. Drums

Tape Smp. Str

Syn. Str.

Vc.

8

Perc.

E. Gtr.

E. Bass

E. Pno.

Syn. Drums

Tape Smp. Str

Syn. Str.

Vc.

11

Perc.

E. Gtr.

E. Bass

E. Pno.

Syn. Drums

Tape Smp. Str

Syn. Str.

Vc.

14

Perc.

E. Gtr.

E. Bass

E. Pno.

Syn. Drums

Tape Smp. Str

Syn. Str.

Vc.

17

Perc.

E. Gtr.

E. Bass

E. Pno.

Syn. Drums

Tape Smp. Str

Syn. Str.

Vc.

20

Perc.

E. Gtr.

E. Bass

E. Pno.

Syn. Drums

Tape Smp. Str

Syn. Str.

Vc.

23

Perc.

E. Gtr.

E. Bass

E. Pno.

Syn. Drums

Tape Smp. Str

Syn. Str.

Vc.

26

Perc.

E. Gtr.

E. Bass

E. Pno.

Syn. Drums

Tape Smp. Str

Syn. Str.

Vc.

29

Perc.

E. Gtr.

E. Bass

E. Pno.

Syn. Drums

Tape Smp. Str

Syn. Str.

Vc.

32

Perc.

E. Gtr.

E. Bass

E. Pno.

Syn. Drums

Tape Smp. Str

Syn. Str.

Vc.

35

Perc.

E. Gtr.

E. Bass

E. Pno.

Syn. Drums

Tape Smp. Str

Syn. Str.

Vc.

38

Perc. E. Gtr. E. Bass E. Pno. Syn. Drums Tape Smp. Str. Syn. Str. Vc.

41

Perc. E. Gtr. E. Bass E. Pno. Syn. Drums Tape Smp. Str. Syn. Str. Vc.

44

47

50

Perc.

E. Gtr.

E. Bass

E. Pno.

Syn. Drums

Tape Smp. Str

Syn. Str.

Vc.

53

Perc.

E. Gtr.

E. Bass

E. Pno.

Syn. Drums

Tape Smp. Str

Syn. Str.

Vc.

56

Perc.

E. Gtr.

E. Bass

E. Pno.

Syn. Drums

Tape Smp. Str

Syn. Str.

Vc.

59

Perc.

E. Gtr.

E. Bass

E. Pno.

Syn. Drums

Tape Smp. Str

Syn. Str.

Vc.

62

65

67

Perc.

E. Gtr.

E. Bass

E. Pno.

Syn. Drums

Tape Smp. Str

Syn. Str.

Vc.

# Jimmy Clanton - Just a Dream

## Percussion

♩ = 80,999969

**2**

6

10

14

18

22

26

30

34

38

V.S.

42

46

50

54

58

62

65

# Jimmy Clanton - Just a Dream

## 7-string Electric Guitar

♩ = 80,999969

2

7

E				
B				
G				
D				
A				
E				
A				

3 3    ? ? ? 2 5    ? ? ?    ? ? ?

12

T				
A				
B				

? ? ?    3 3 3 0 3    3 3 3    3 3 3    3 3 3

17

T				
A				
B				

3    ? ? 2 5    ? ? ?    ? ? ?    ? ? ?    3 3 3 0 3

22

T				
A				
B				

3 3 3    1 1 1    1 1 1    1 3 3 0 3    3 3 3

27

T				
A				
B				

1 1 1    1 1 1    1 5 5 5 2 0    3 ? ?    ? ? ?

32

T				
A				
B				

3 3 3    3 3 3 0 3    3 ? ?    ? ? ?    ? ? ?

36

T				
A				
B				

? ? ? 2 5    3 3 3    1 3 3 3    1 3 3    1 1 1

41

T				
A				
B				

1 1 1 4 3    1 3 3 3    3 3 3    1 3 1 1    1 1 1 4 3

46

T				
A				
B				

1 5 5 5    3 ? ?    ? ? ?    3 3 3 0 3    3 3 3

V.S.

T				
A				
B				

3    ? ?    ? ? ?    ? ? ? 2 5    ? ? ?    3 3 1 3

2 51

# 7-string Electric Guitar

T  
A  
B

1 3 3 3 | 3 1 1 1 0 3 | 1 1 1 | 1 3 3 3

55

T  
A  
B

3 3 3 | 1 1 1 0 3 | 1 1 1 | 1 5 5 5 | 8 ? ?

60

T  
A  
B

? ? ? 2 5 | ? 3 3 3 | 3 3 3 | 3 ? ? | ? ? ? 2 5

65

T  
A  
B

? ? ? | ? ? ? | 3 3 1 | 1 3 3

Fretless Electric Bass

Jimmy Clanton - Just a Dream

♩ = 80,999969

2

5

8

10

13

16

18

20

22

24

V.S.

2  
27 Fretless Electric Bass

29

31

33

35 3

37

39

41

43

46

Fretless Electric Bass

48

51

53

55

57

59

61

63

65

67

Electric Piano

Jimmy Clanton - Just a Dream

♩ = 80,999969

V.S.

20

22

24

27

30

33

36

38

40

42

44

47

V.S.

50

52

54

56

59

62

# Jimmy Clanton - Just a Dream

## Synth Drums

♩ = 80,999969

Jimmy Clanton

Arranged by George Gadering me.

Tracks: 7 **3**

V.S.

33

36

39

42

45

48

51

54

57

60

63

66

Jimmy Clanton - Just a Dream

Tape Sampler Keyboard [Strings]

♩ = 80,999969

1

8

17

26

34

43

51

60

V.S.

2

# Tape Sampler Keyboard [Strings]

65

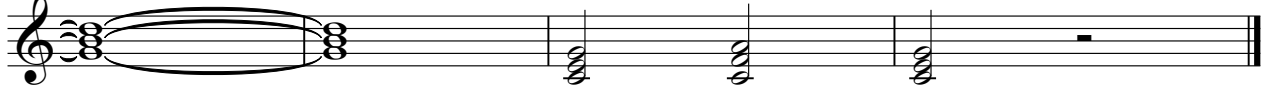

Synth Strings

Jimmy Clanton - Just a Dream

♩ = 80,999969

2

7

11

16

21

26

31

36

41

46

V.S.

2

51

Synth Strings

56

61

65

Violoncello

Jimmy Clanton - Just a Dream

♩ = 80,999969

8

13

19

25

31

37

44

49

2

Violoncello

53

59

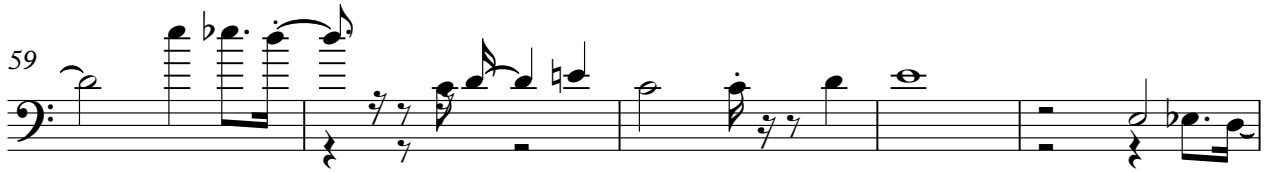

64

