

Tommy Edwards - Love Is All We Need

♩ = 80,000000

Drums

Piano

Piano

Piano

Piano

Bass

Fx 4

♩ = 80,000000

Strings

3

5

8

Drums

Piano

Piano

Piano

Piano

Bass

Fx 4

Strings

11

13

Drums

Piano

Piano

Piano

Piano

Bass

Fx 4

Strings

15

17

Drums

Piano

Piano

Piano

Piano

Bass

Fx 4

Strings

20

Drums

Piano

Piano

Piano

Piano

Bass

Fx 4

Strings

22

25

The musical score consists of the following parts:

28

- Piano (Left Hand):** Provides harmonic support with chords and moving bass lines.
- Fx 4:** Provides harmonic accompaniment with chords and moving lines.

31

The musical score consists of the following parts:

34

Drums

Piano

Piano

Piano

Piano

Bass

Accordion

Fx 4

Strings

Strings

Strings

Strings

Strings

36

Drums

Piano

Piano

Piano

Piano

Bass

Accordion

Fx 4

Strings

Strings

Strings

Strings

Strings

38

40

42

Drums

Piano

Bass

Accordion

Strings

Strings

Strings

Strings

Strings

44

Drums

Piano

Bass

Accordion

Strings

46

Drums

Piano

Bass

Accordion

Strings

48

50

52

Drums

Piano

Bass

Accordion

Strings

54

Drums

Piano

Bass

Accordion

Strings

56

Drums

Piano

Bass

Accordion

3 3

Strings

58

Drums

Piano

Bass

Accordion

Fx 4

Strings

60

Drums

Piano

Piano

Piano

Piano

Bass

Fx 4

Strings

63

The musical score consists of the following parts:

- Drums:** Features a complex rhythmic pattern with various note values and rests.

66

69

72

Drums

Piano

Piano

Piano

Piano

Bass

Fx 4

Strings

Strings

Strings

Strings

Strings

74

Drums

Piano

Piano

Piano

Piano

Bass

Fx 4

Strings

Strings

Strings

Strings

Strings

76

78

80

The musical score consists of the following parts:

- Piano (Left Hand):** Provides harmonic support with chords and moving lines.
- Fx 4:** Plays a melodic line with some chords.

82

Drums

Piano

Piano

Piano

Piano

Bass

Fx 4

Strings

Strings

Strings

Strings

Strings

84

Drums

Piano

Piano

Piano

Piano

Bass

Strings

85

Drums

Piano

Piano

Piano

Piano

Bass

Strings

86

Drums

Piano

Piano

Piano

Piano

Bass

Strings

87

Drums

Piano

Piano

Piano

Piano

Bass

Strings

- Drums:** Features a complex rhythmic pattern with various note values and rests.

88

Drums

Piano

Piano

Piano

Piano

Bass

Strings

89

Drums

Piano

Piano

Piano

Piano

Bass

Strings

90

Drums

Piano

Piano

Piano

Piano

Bass

Strings

91

92

Drums

Piano

Piano

Piano

Piano

Bass

Strings

93

94

Drums

Piano

Piano

Piano

Piano

Bass

Strings

3

95

Drums

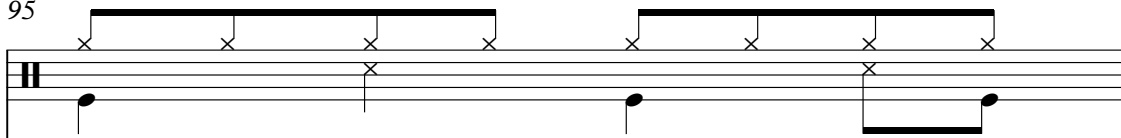

Piano

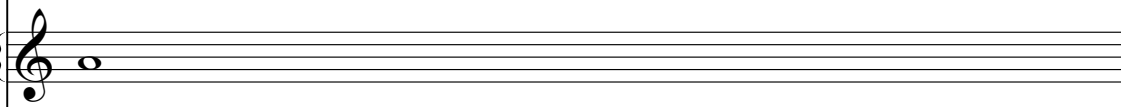

Piano

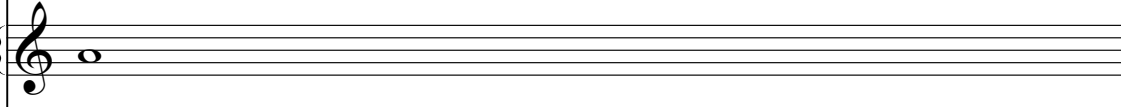

Piano

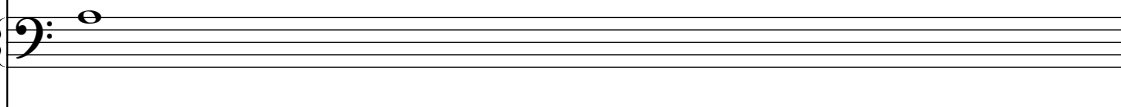

Piano

Bass

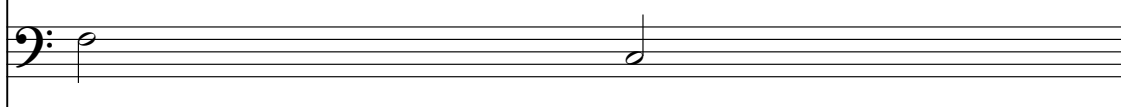

Strings

96

Drums

Piano

Piano

Piano

Piano

Bass

Strings

97

Drums

Piano

Piano

Piano

Piano

Bass

Strings

99

Drums

Piano

Piano

Piano

Piano

Bass

Strings

100

Drums

Piano

Piano

Piano

Piano

Bass

Strings

- Drums:** Features a rhythmic pattern with 'x' marks indicating hits, grouped by beams. The tempo is marked as 100.

101

Drums

Piano

Piano

Piano

Piano

Bass

Strings

102

Drums

Piano

Piano

Piano

Piano

Bass

Strings

104

106

Drums

Piano

Piano

Piano

Piano

Bass

Strings

Strings

Strings

Strings

Strings

Tommy Edwards - Love Is All We Need

Drums

$\text{♩} = 80,000000$

6

10

14

18

22

26

30

34

38

V.S.

42

42

46

46

50

50

54

54

58

58

62

62

66

66

70

70

74

74

78

78

Drums

82

86

90

94

98

102

105

Tommy Edwards - Love Is All We Need

Piano

♩ = 80,000000

5

9

13

18

23

28

32

36

20

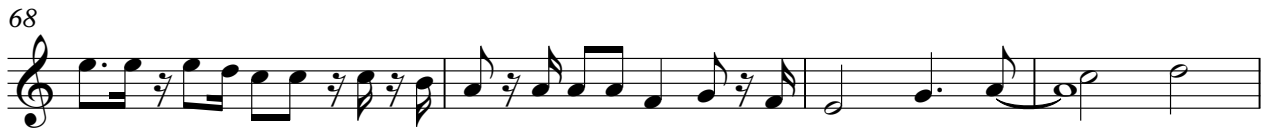

Piano

3

103

Tommy Edwards - Love Is All We Need

Piano

♩ = 80,000000

5

9

13

18

23

28

32

36

20

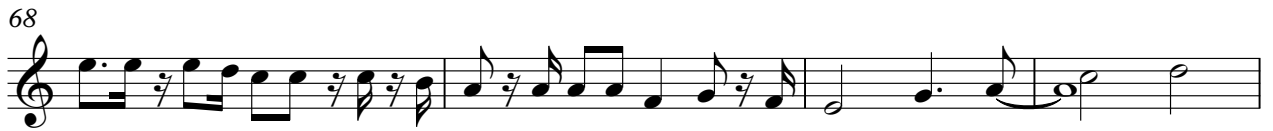

Tommy Edwards - Love Is All We Need

Piano

♩ = 80,000000

4

8

12

16

20

V.S.

24

28

32

36

60

64

68

72

76

80

84

88

92

96

100

104

Tommy Edwards - Love Is All We Need

Piano

♩ = 80,000000

6

11

16

21

26

V.S.

31

36

41

46

51

56

61

66

71

76

81

85

V.S.

88

91

94

97

100

103

105

55

60

65

70

75

80

85

91

97

103

Tommy Edwards - Love Is All We Need

Accordion

♩ = 80,000000

34

39

42

45

48

51

54

57

Tommy Edwards - Love Is All We Need

Fx 4

♩ = 80,000000

6

10

14

18

22

27

32

37

19

59

64

69

74

79

82

Tommy Edwards - Love Is All We Need

Strings

♩ = 80,000000

23

27

32

36

40

43

20

66

70

75

79

V.S.

2

82

Strings

20

104

Tommy Edwards - Love Is All We Need

Strings

♩ = 80,000000

23

27

32

36

40

43

20

66

70

75

79

V.S.

2

Strings

82

20

104

Tommy Edwards - Love Is All We Need

Strings

♩ = 80,000000

23

27

32

36

40

43

20

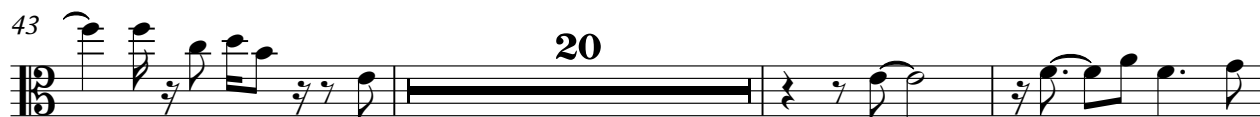

66

71

75

79

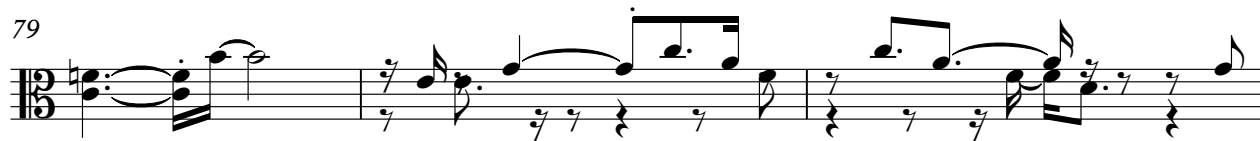

V.S.

2

Strings

82

20

104

Tommy Edwards - Love Is All We Need
Strings

♩ = 80,000000

23

27

32

36

40

43

20

66

71

76

80

V.S.

2

Strings

83

20

104

Tommy Edwards - Love Is All We Need

Strings

♩ = 80,000000

5

9

13

16

20

24

29

34

38

V.S.

43

48

53

57

62

67

72

76

81

84

Strings

86

88

89

90

92

94

95

96

98

100

4

Strings

101

102

104
