

Chantels - Maybe

♩ = 114,000168

Gtr1

Gtr2

4

Gtr1

Gtr2

Vox

7

Gtr1

Gtr2

Vox

10

Gtr1

Gtr2

Bass

Vox

13

Drums

Gtr1

Gtr2

Gtr3

Bass

Vox

16

Drums

Gtr1

Gtr2

Gtr3

Bass

Vox

19

Drums

Gtr1

Gtr2

Gtr3

Bass

Vox

22

Drums

Gtr1

Gtr2

Gtr3

Bass

Vox

25

Drums

Gtr1

Gtr2

Gtr3

Bass

Vox

27

Drums

Gtr1

Gtr2

Gtr3

Bass

Vox

30

Drums

Gtr1

Gtr2

Gtr3

Bass

Vox

33

Drums

Gtr1

Gtr2

Gtr3

Bass

36

Drums

Gtr1

Gtr2

Gtr3

Bass

39

Drums

Gtr1

Gtr2

Gtr3

Bass

Vox

42

Drums

Gtr1

Gtr2

Gtr3

Bass

Vox

45

Drums

Gtr1

Gtr2

Gtr3

Bass

Vox

48

Drums

Gtr1

Gtr2

Gtr3

Bass

Vox

51

Drums

Gtr1

Gtr2

Gtr3

Bass

Vox

54

Drums

Gtr1

Gtr2

Gtr3

Bass

Vox

57

Drums

Gtr1

Gtr2

Gtr3

Bass

Vox

60

Drums

Gtr1

Gtr2

Gtr3

Bass

Vox

63

Drums

Gtr1

Gtr2

Gtr3

Bass

Vox

66

Drums

Gtr1

Gtr2

Gtr3

Bass

Vox

69

Drums

Gtr1

Gtr2

Gtr3

Bass

Vox

72

Drums

Gtr1

Gtr2

Gtr3

Bass

Vox

75

Drums

Gtr1

Gtr2

Gtr3

Bass

Vox

78

Gtr1

Gtr2

81

Gtr1

Gtr2

84

Drums

Gtr1

Gtr2

Gtr Solo

Bass

86

Drums

Gtr1

Gtr2

Gtr Solo

Bass

88

Drums

Gtr1

Gtr2

Gtr Solo

Bass

90

Drums

Gtr1

Gtr2

Gtr Solo

Bass

92

Drums

Gtr1

Gtr2

Gtr3

Gtr Solo

Bass

Vox

94

Drums

Gtr1

Gtr2

Gtr3

Gtr Solo

Bass

Vox

97

Drums

Gtr1

Gtr2

Gtr3

Bass

Vox

99

Drums

Gtr1

Gtr2

Gtr3

Bass

Vox

102

Drums

Gtr1

Gtr2

Gtr3

Bass

Vox

105

Drums

Gtr1

Gtr2

Gtr3

Bass

Vox

107

Drums

Gtr1

Gtr2

Gtr3

Bass

Vox

110

Drums

Gtr1

Gtr2

Gtr3

Bass

Vox

112

Drums

Gtr1

Gtr2

Gtr3

Bass

Chantels - Maybe

Drums

♩ = 114,000168
12

16

20

24

28

32

36

40

44

48

V.S.

2

Drums

52

56

60

64

68

72

76

85

89

93

Drums

97

101

105

109

111

Gtr1

Chantels - Maybe

♩ = 114,000168

5

9

13

17

21

26

30

34

38

V.S.

42

46

50

54

58

63

67

71

75

79

83

87

91

95

99

103

107

111

Gtr2

Chantels - Maybe

♩ = 114,000168

5

9

13

19

24

29

35

41

45

V.S.

49

55

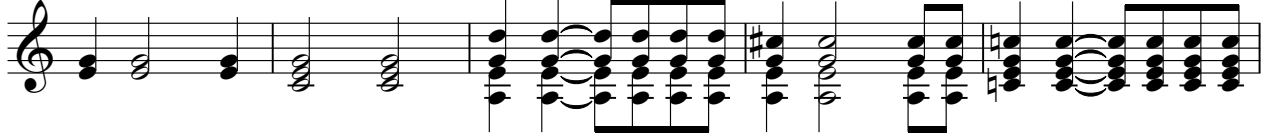

60

65

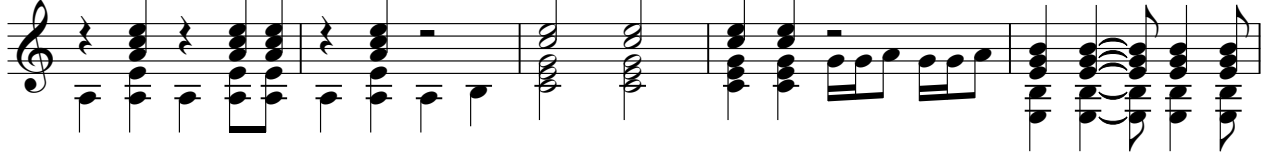

70

75

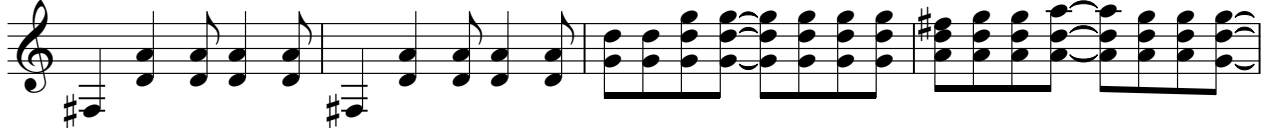

79

83

88

93

98

104

109

♩ = 114,000168

12

18

24

27

31

38

45

53

59

63

67

71

77

16

97

100

104

107

110

Gtr Solo

Chantels - Maybe

♩ = 114,000168

84

86

88

90

92

95

18

Chantels - Maybe

Bass

♩ = 114,000168

11

15

19

23

27

31

35

39

43

47

V.S.

51

55

59

63

67

71

75

86

90

94

98

102

106

110

Chantels - Maybe

Vox

♩ = 114,000168

4

9

15

21

26

31

9

44

50

56

61

66

71

76

16

95

100

105

109

3
