

Ricky Nelson - Poor Little Fool

$\text{♩} = 160,000000$

Jazz Guitar

Jazz Guitar

Jazz Guitar

Jazz Guitar

Electric Guitar

Acoustic Bass

$\text{♩} = 160,000000$

Viola

5

J. Gtr.

J. Gtr.

J. Gtr.

J. Gtr.

A. Bass

9

J. Gtr.

J. Gtr.

J. Gtr.

J. Gtr.

E. Gtr.

A. Bass

Vla.

12

J. Gtr.
J. Gtr.
E. Gtr.
A. Bass
Vla.

15

J. Gtr.
J. Gtr.
E. Gtr.
A. Bass
Vla.

18

J. Gtr.

J. Gtr.

J. Gtr.

J. Gtr.

E. Gtr.

A. Bass

Vla.

21

J. Gtr.

J. Gtr.

J. Gtr.

J. Gtr.

E. Gtr.

A. Bass

Vla.

Detailed description of the musical score: The score consists of six staves. The first four staves are for 'J. Gtr.' (Jazz Guitar). The first two staves feature complex chordal textures with many beamed notes, likely representing a tremolo or a fast arpeggiated pattern. The third and fourth staves show a more melodic line with some rests and a 7/7 time signature. The fifth staff is for 'E. Gtr.' (Electric Guitar) and contains a few notes with a long slur. The sixth staff is for 'A. Bass' (Acoustic Bass) and shows a simple bass line with quarter notes. The seventh staff is for 'Vla.' (Violoncello) and contains a few notes with a long slur. The page number '21' is at the top left, and '5' is at the top right.

25

J. Gtr.

J. Gtr.

J. Gtr.

J. Gtr.

E. Gtr.

A. Bass

Vla.

29

J. Gtr.

J. Gtr.

E. Gtr.

A. Bass

Vla.

32

36

39

J. Gtr.
J. Gtr.
J. Gtr.
J. Gtr.
E. Gtr.
A. Bass
Vla.

43

J. Gtr.
J. Gtr.
E. Gtr.
A. Bass
Vla.

46

J. Gtr.
J. Gtr.
E. Gtr.
A. Bass
Vla.

49

J. Gtr.
J. Gtr.
J. Gtr.
J. Gtr.
E. Gtr.
A. Bass
Vla.

52

55

J. Gtr.

J. Gtr.

J. Gtr.

J. Gtr.

E. Gtr.

A. Bass

Vla.

59

J. Gtr.

J. Gtr.

E. Gtr.

A. Bass

Vla.

62

J. Gtr.
J. Gtr.
E. Gtr.
A. Bass
Vla.

65

J. Gtr.
J. Gtr.
J. Gtr.
J. Gtr.
E. Gtr.
A. Bass
Vla.

68

J. Gtr.

J. Gtr.

J. Gtr.

J. Gtr.

E. Gtr.

A. Bass

Vla.

71

J. Gtr.
J. Gtr.
J. Gtr.
J. Gtr.
E. Gtr.
A. Bass
Vla.

75

J. Gtr.
J. Gtr.
E. Gtr.
A. Bass
Vla.

78

J. Gtr.

J. Gtr.

E. Gtr.

A. Bass

Vla.

81

J. Gtr.

J. Gtr.

J. Gtr.

J. Gtr.

E. Gtr.

A. Bass

Vla.

84

87

J. Gtr.

J. Gtr.

J. Gtr.

J. Gtr.

E. Gtr.

A. Bass

Vla.

91

J. Gtr.

J. Gtr.

E. Gtr.

A. Bass

Vla.

94

J. Gtr.

J. Gtr.

J. Gtr.

J. Gtr.

E. Gtr.

A. Bass

Vla.

♩ = 160,000000

5

9

13

17

21

25

29

33

37

41

45

49

53

57

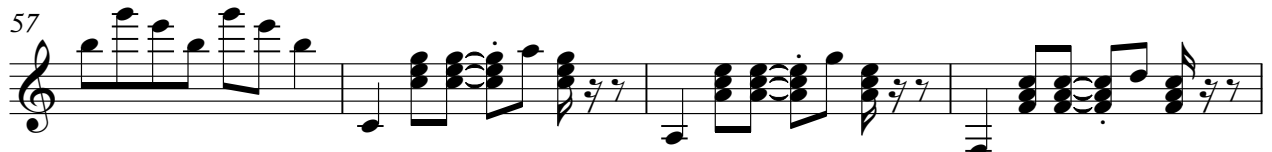

61

65

69

73

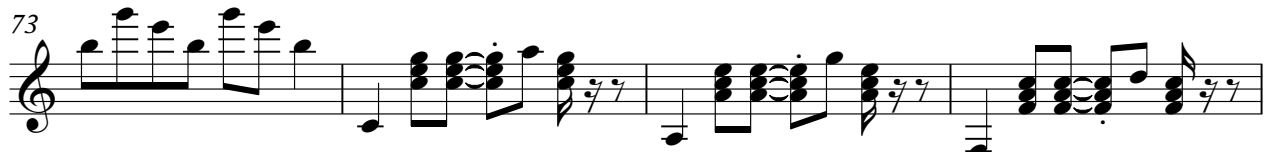

77

81

85

89

93

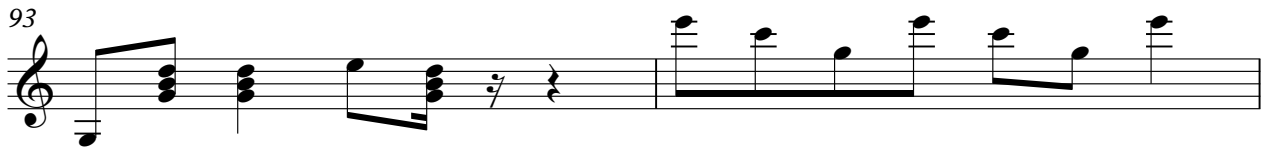

95

♩ = 160,000000

5

9

13

17

21

25

29

33

37

41

45

49

53

57

61

65

69

73

77

♩ = 160,000000

♩ = 160,000000

Electric Guitar

Ricky Nelson - Poor Little Fool

♩ = 160,000000

8

13

18

25

30

35

41

46

51

58

V.S.

63

68

74

79

84

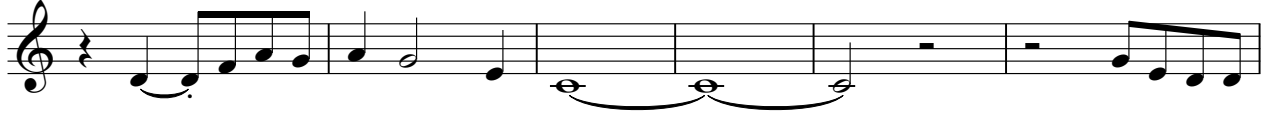

90

93

Acoustic Bass

Ricky Nelson - Poor Little Fool

♩ = 160,000000

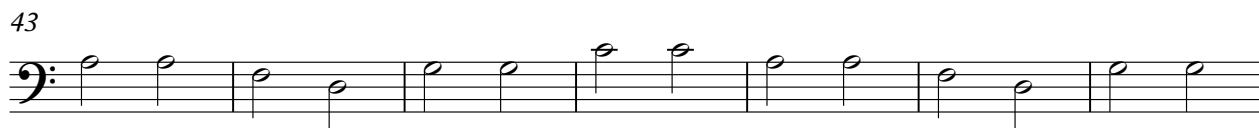
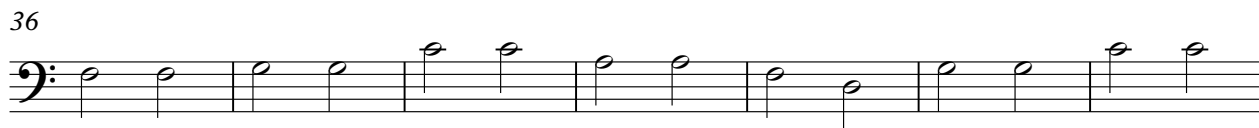
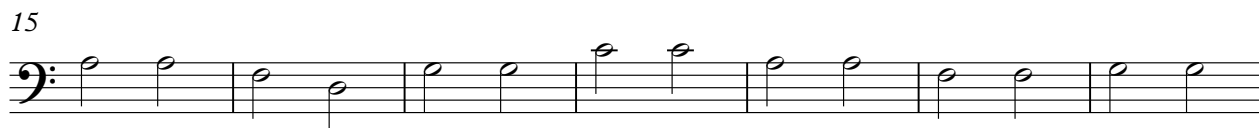
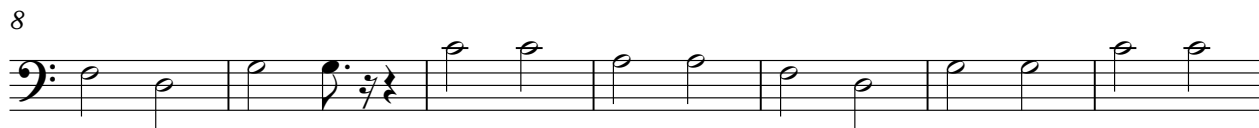
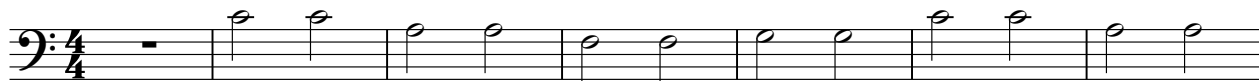

V.S.

2

Acoustic Bass

71

78

85

92

Viola

Ricky Nelson - Poor Little Fool

♩ = 160,000000

8

13

18

25

31

36

42

47

52

58

V.S.

63

68

74

79

84

90

93

