

Sheb Wooley - Purple People Eater

♩ = 145,000031

4

Perc.

E. Gtr.

Guit.

A. Bass

Perc. Organ

Lead 8

Lead 8

Solo

The musical score for page 2 consists of the following parts:

- Perc.**: A drum set part with two measures of a 4-beat pattern. The first measure contains four eighth notes (snare, snare, snare, snare) and the second measure contains four eighth notes (snare, snare, snare, snare).
- E. Gtr.**: An electric guitar part with a tab. The top staff shows fret numbers: 1, 1, 0, 1, 1, 2. The bottom staff shows fret numbers: 4, 4, 4, 4, 4, 4.
- Guit.**: An acoustic guitar part in treble clef, featuring a melodic line with various rhythmic values and accidentals.
- A. Bass**: An acoustic bass part in bass clef, providing a simple harmonic accompaniment.
- Perc. Organ**: A Percussion Organ part in grand staff, playing a melodic line with sustained notes.
- Lead 8**: Two lead guitar parts in treble clef, both playing a melodic line with sustained notes.
- Solo**: A solo guitar part in treble clef, featuring a melodic line with sustained notes and a final chord.

5

Perc.

E. Gtr.

Guit.

A. Bass

Perc. Organ

Lead 8

Lead 8

Solo

6

Perc.

E. Gtr.

T					0															
A					1					1			3					3		
B	6	6	3	4						4	4	4	4	4	4	4	4	4	4	6
	6	6	6	6	6															

Guit.

A. Bass

Perc. Organ

Lead 8

Lead 8

Solo

10

Perc.

E. Gtr.

Guit.

A. Bass

Perc. Organ

Lead 8

Lead 8

Solo

12

Perc.

E. Gtr.

T	1	2	1	1	2	1	1	1	0	1	1	2
A												
B	4	4	4	4	4	4	4	4	4	4	4	4

A. Bass

Perc. Organ

Lead 8

Lead 8

Solo

16

Perc.

E. Gtr.

Guit.

A. Bass

Perc. Organ

Lead 8

Lead 8

Solo

17

The musical score consists of the following parts:

- Perc.**: A drum set part with two measures of a rhythmic pattern. The first measure contains four eighth notes with stems pointing up, and the second measure contains four eighth notes with stems pointing up.
- E. Gtr.**: An electric guitar part with a tab. The fret numbers are: 1, 1, 0, 1, 1, 2. The strings are labeled T, A, B.
- Guit.**: An acoustic guitar part in treble clef with a key signature of three flats. It features a triplet of eighth notes in the second measure.
- A. Bass**: An acoustic bass part in bass clef with a key signature of three flats, playing a simple bass line.
- Perc. Organ**: A percussion organ part in grand staff with a key signature of three flats, playing a simple accompaniment.
- Lead 8**: Two lead guitar parts in treble clef with a key signature of three flats, playing a melodic line.
- Solo**: A solo part in treble clef with a key signature of three flats, featuring a melodic line with some grace notes.

18

Perc.

E. Gtr.

Electric guitar tablature. The strings are labeled T (Top), A (Second), and B (Bottom). Fret numbers are indicated by numbers 0-6 on the lines. The first measure contains fret numbers 3, 1, 1, 1, 3, 1, 3, 1, 1. The second measure contains fret numbers 1, 1, 0, 6, 5.

Guit.

A. Bass

Perc. Organ

Lead 8

Lead 8

Solo

20

Perc. E. Gtr. Guit. A. Bass Perc. Organ Lead 8 Lead 8 Solo

21

Perc.

E. Gtr.

Guit.

A. Bass

Perc. Organ

Lead 8

Lead 8

Solo

22

Perc.

E. Gtr.

T															
A	6	6	3	4	6		3		1	3		6	3	6	
B	6	6			6	6	6	6	4	4	4	4	4	4	4

Guit.

A. Bass

Perc. Organ

Lead 8

Lead 8

Solo

24

Perc.

E. Gtr.

Electric guitar fretboard diagram. The strings are labeled T (Top), A (Second), and B (Third). The fret numbers for the first four measures are: Measure 1: T=6, A=4, B=4; Measure 2: T=3, A=4, B=4; Measure 3: T=6, A=4, B=4; Measure 4: T=3, A=4, B=4. The next four measures are: Measure 5: T=1, A=4, B=4; Measure 6: T=3, A=4, B=4; Measure 7: T=6, A=4, B=4; Measure 8: T=3, A=4, B=4.

Guit.

A. Bass

Perc. Organ

Lead 8

Lead 8

Solo

26

Perc.

E. Gtr.

Guit.

A. Bass

Perc. Organ

Lead 8

Lead 8

Solo

- Perc.**: A drum part with various rhythmic patterns, including eighth and sixteenth notes, and rests.
- E. Gtr.**: An electric guitar part with a fretboard diagram. The diagram shows fret numbers for strings T, A, and B. The first measure has frets 3, 1, 1, 1, 3, 1, 1, 1. The second measure has frets 6, 6, 3, 4, 6, 3. The third measure has frets 6, 6, 6, 6, 6, 6.
- Guit.**: An acoustic guitar part with a melodic line in the treble clef, featuring eighth and sixteenth notes.
- A. Bass**: An acoustic bass part with a melodic line in the bass clef, featuring eighth and sixteenth notes.
- Perc. Organ**: A percussion organ part with a melodic line in the treble clef and a bass line in the bass clef, featuring eighth and sixteenth notes.
- Lead 8**: Two lead guitar parts, both in the treble clef, featuring eighth and sixteenth notes.
- Solo**: A solo part in the treble clef, featuring eighth and sixteenth notes.

28

Perc.

E. Gtr.

T	1	2	1	1	2	1
A						
B	4	4	4	4	4	4

Guit.

A. Bass

Perc. Organ

Lead 8

Lead 8

Solo

29

Perc.

E. Gtr.

Guit.

A. Bass

Perc. Organ

Lead 8

Lead 8

Solo

31

33

Perc.

E. Gtr.

Guit.

A. Bass

Perc. Organ

Lead 8

Lead 8

Solo

- Perc.**: A drum line with a consistent rhythmic pattern of eighth notes.
- E. Gtr.**: Electric guitar part with fret numbers: 1 1 0 1 1 2 in the first measure, and 3 0 3 0 3 in the second measure.
- Guit.**: Acoustic guitar part with a melodic line.
- A. Bass**: Acoustic bass part with a simple bass line.
- Perc. Organ**: Percussion organ part with chords and melodic fragments.
- Lead 8**: Two lead guitar parts, one with a melodic line and the other with a more rhythmic line.
- Solo**: A solo guitar part with complex melodic and harmonic textures.

35

Perc.

E. Gtr.

Guit.

A. Bass

Perc. Organ

Lead 8

Lead 8

Solo

37

Perc.

E. Gtr.

Guit.

A. Bass

Perc. Organ

Lead 8

Lead 8

Solo

- Perc.**: Features a complex rhythmic pattern with eighth and sixteenth notes, accented, and includes 'x' marks above the staff indicating muted notes.
- E. Gtr.**: Provides a rhythmic accompaniment with a fretboard diagram showing fret numbers 1, 2, 1, 1, 2, 1 on the top string and 4, 4, 4, 4, 4, 4, 4, 4 on the bottom string.
- Guit.**: Shows a melodic line in treble clef, mostly consisting of rests with some notes in the final measures.
- A. Bass**: Features a simple bass line in bass clef with quarter notes.
- Perc. Organ**: Consists of two staves in grand staff notation, playing chords and rhythmic patterns.
- Lead 8**: Two staves in treble clef, each playing a melodic line with eighth and quarter notes.
- Solo**: A single staff in treble clef featuring a complex, melodic solo with many beamed notes and slurs.

38

Perc.

E. Gtr.

T											
A	6	6	3	4	6		3		1	3	
B	6	6			6	6	6	6	4	4	4
									4	4	4
									4	4	4
									4	4	4

Guit.

A. Bass

Perc. Organ

Lead 8

Lead 8

Solo

40

Perc.

E. Gtr.

Guit.

A. Bass

Perc. Organ

Lead 8

Lead 8

Solo

- Perc.**: A complex rhythmic pattern with various accents and rests.
- E. Gtr.**: A guitar tab for an electric guitar, showing fret numbers (6, 4, 3, 4, 6, 4, 4, 4) and string numbers (T, A, B).
- Guit.**: An acoustic guitar part in treble clef with a key signature of three flats.
- A. Bass**: An acoustic bass part in bass clef with a key signature of three flats.
- Perc. Organ**: A percussion organ part in bass clef with a key signature of three flats.
- Lead 8**: Two lead guitar parts in treble clef with a key signature of three flats.
- Solo**: A solo section in treble clef with a key signature of three flats, featuring complex chordal textures.

42

Perc. E. Gtr. Guit. A. Bass Perc. Organ Lead 8 Lead 8 Solo

44

Perc.

E. Gtr.

Guit.

A. Bass

Perc. Organ

Lead 8

Lead 8

Solo

46

Perc. E. Gtr. Guit. A. Bass Perc. Organ Lead 8 Lead 8 Solo

48

Perc.

E. Gtr.

T										1	1								
A	1		3				3					0		1			2		
B	4	4	4	4		6	4	4	4	4		4	4			4	4	4	4

Guit.

A. Bass

Perc. Organ

Lead 8

Lead 8

Solo

50

Perc.

E. Gtr.

Guit.

A. Bass

Perc. Organ

Lead 8

Lead 8

Solo

51

Perc.

E. Gtr.

A. Bass

Perc. Organ

Solo

Detailed description of the musical score for measures 51 and 52. Measure 51: Percussion (Perc.) has a complex rhythmic pattern with accents and 'x' marks. Electric Guitar (E. Gtr.) has two staves (T and B) with fret numbers (1, 5, 1, 1, 1, 1, 1, 1) and a '4' in the B staff. Acoustic Bass (A. Bass) has a bass line with a 'b' note. Percussion Organ (Perc. Organ) has a melodic line with a '6' figure. Solo has a melodic line with a '6' figure and a '3' figure. Measure 52: Percussion (Perc.) has a single note with a '6' figure. Electric Guitar (E. Gtr.) has fret numbers '1' in the T staff and '4' in the B staff. Acoustic Bass (A. Bass) has a single note. Percussion Organ (Perc. Organ) has a single note. Solo has a single note.

52

Perc.

E. Gtr.

A. Bass

Perc. Organ

Solo

Detailed description of the musical score for measures 52 and 53. Measure 52: Percussion (Perc.) has a single note with a '6' figure. Electric Guitar (E. Gtr.) has fret numbers '1' in the T staff and '4' in the B staff. Acoustic Bass (A. Bass) has a single note. Percussion Organ (Perc. Organ) has a single note. Solo has a single note. Measure 53: Percussion (Perc.) has a single note with a '6' figure. Electric Guitar (E. Gtr.) has fret numbers '1' in the T staff and '4' in the B staff. Acoustic Bass (A. Bass) has a single note. Percussion Organ (Perc. Organ) has a single note. Solo has a single note.

Sheb Wooley - Purple People Eater

Percussion

♩ = 145,000031

5

9

12

15

19

22

25

28

31

V.S.

2

Percussion

35

38

41

44

47

50

2 32

7-string Electric Guitar

T	4 5 0 1 1 4 0 1	1 1 0 1 1 2	3 0 3 0 3 0 3
A			1 1 1 1 1 1 1
B	4 4	4 4 4 4 4 4	

35

T	1 1 0 4	1 1 0 1 1 2	1 2 1 1 2 1
A	6 5		
B	4 4 4 4 4	4 4 4 4 4 4	4 4 4 4 4 4 4 4

38

T		1 3 3	3 3
A	6 6 3 4 6	6 6	6 6
B	6 6 6 6 6 6	4 4 4 4 4 4 4 4	4 4 4 4 4 4 4 4

41

T	1 3 3 1	3 1 3 1	
A		1 1 1 1 1 1 1	
B	4 4 4 4 4 4 4 4		6 6 3 4 6 3
			6 6 6 6 6 6

44

T	1 2 1 1 2 1	1 1 0 4	0 0
A		6 5	1 1
B	4 4 4 4 4 4 4 4	4 4 4 4 4	6 6 3 4 1 3 4
			6 6

47

T	3 1 3 1 3	1 3 3	1 1 0 1 1 2
A	1 1 1 1 1 1 1 1		
B		4 4 4 4 4 4 4 4	4 4 4 4 4 4

50

T		1 4 1 1 1 1 1 1 1	1	
A	3 3 3	5	1	
B	1 1 4 4 1 1 1 1	4 4 4 4 4 4 4 4	4	

Sheb Wooley - Purple People Eater

Guitarra

$\text{♩} = 145,000031$

3

7

10

16

19

23

26

29

33

37

40

44

47

49

Sheb Wooley - Purple People Eater

Acoustic Bass

♩ = 145,000031

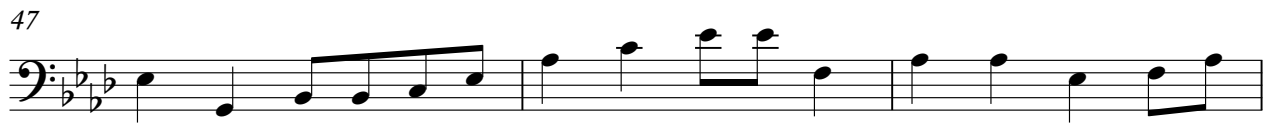

V.S.

Sheb Wooley - Purple People Eater

Percussive Organ

♩ = 145,000031

V.S.

27

31

35

39

43

47

50

Lead 8 (Bass + Lead)

Sheb Wooley - Purple People Eater

♩ = 145,000031

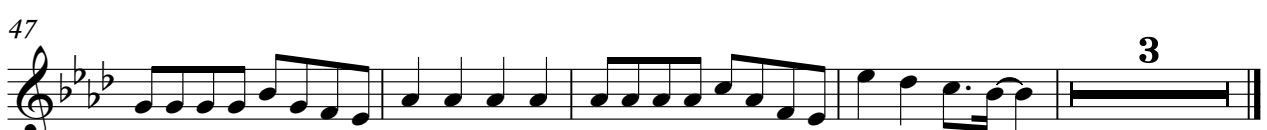
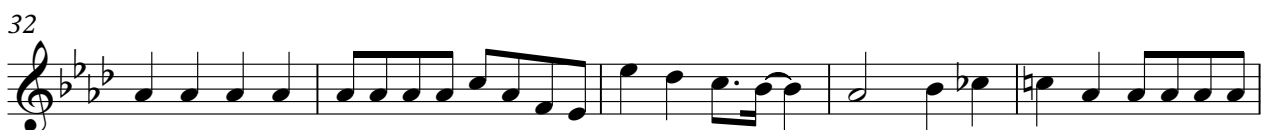
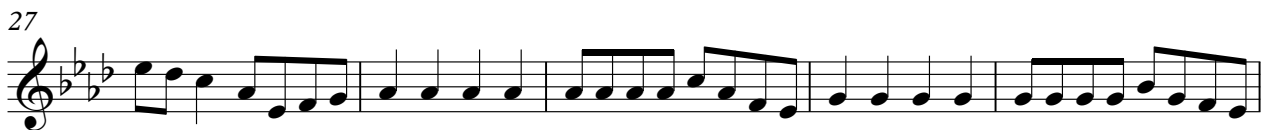
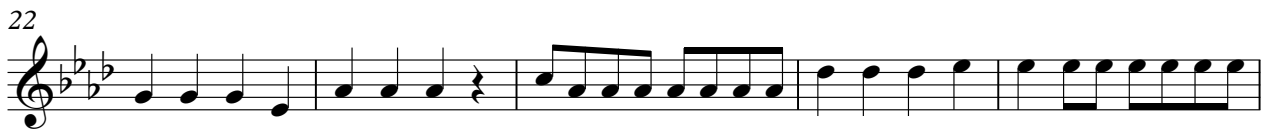

Lead 8 (Bass + Lead)

Sheb Wooley - Purple People Eater

♩ = 145,000031

2

7

12

17

22

27

32

37

42

47

3

Sheb Wooley - Purple People Eater

Solo

♩ = 145,000031

2

5

7

9

12

15

18

21

24

26

V.S.

29

32

35

37

40

42

45

48

51