

Bobby Darin - Splish Splash

♩ = 140,000137

Sax (Melody)

Sax (Melody Doubled)

Drums

Guitar

Bass (Finger)

Bass (Fretless)

Piano

6

Sax (Melody)

Drums

Guitar

Bass (Finger)

Bass (Fretless)

9

Sax (Melody)

Sax (Melody Doubled)

Drums

Guitar

Bass (Finger)

Bass (Fretless)

Piano

11

Sax (Melody)

Sax (Melody Doubled)

Drums

Guitar

Bass (Finger)

Bass (Fretless)

Piano

13

Sax (Melody)

Sax (Melody Doubled)

Drums

Guitar

Bass (Finger)

Bass (Fretless)

Piano

15

Sax (Melody)

Sax (Melody Doubled)

Drums

Guitar

Bass (Finger)

Bass (Fretless)

Piano

17

Sax (Melody)

Sax (Melody Doubled)

Drums

Guitar

Bass (Finger)

Bass (Fretless)

Piano

19

Sax (Melody)

Sax (Melody Doubled)

Drums

Guitar

Bass (Finger)

Bass (Fretless)

Piano

21

Sax (Melody)

Sax (Melody Doubled)

Drums

Guitar

Bass (Finger)

Bass (Fretless)

Piano

23

Sax (Melody)

Sax (Melody Doubled)

Drums

Guitar

Bass (Finger)

Bass (Fretless)

Piano

25

Sax (Melody)

Sax (Melody Doubled)

Drums

Guitar

Bass (Finger)

Bass (Fretless)

Piano

Detailed description of the musical score: The score is for a jazz ensemble. It begins at measure 25. The key signature is two flats (B-flat and E-flat), and the time signature is 4/4. The saxophone parts (Melody and Doubled) play a melodic line consisting of quarter and eighth notes. The drums play a steady backbeat with a snare drum and a bass drum. The guitar plays chords and single notes. The bass (Finger) part plays a rhythmic line with a double bar line and a fermata. The bass (Fretless) part plays a rhythmic line with eighth notes. The piano plays chords and arpeggios.

27

Sax (Melody)

Sax (Melody Doubled)

Drums

Guitar

Bass (Finger)

Bass (Fretless)

Piano

29

Sax (Melody)

Sax (Melody Doubled)

Drums

Guitar

Bass (Finger)

Bass (Fretless)

Piano

31

Sax (Melody)

Sax (Melody Doubled)

Drums

Guitar

Bass (Finger)

Bass (Fretless)

Piano

33

Sax (Melody)

Sax (Melody Doubled)

Drums

Guitar

Bass (Finger)

Bass (Fretless)

Piano

35

Sax (Melody)

Sax (Melody Doubled)

Drums

Guitar

Bass (Finger)

Bass (Fretless)

Piano

37

Sax (Melody)

Sax (Melody Doubled)

Drums

Guitar

Bass (Finger)

Bass (Fretless)

Piano

39

Sax (Melody)

Sax (Melody Doubled)

Drums

Guitar

Bass (Finger)

Bass (Fretless)

Piano

41

Sax (Melody)

Sax (Melody Doubled)

Drums

Guitar

Bass (Finger)

Bass (Fretless)

Piano

43

Sax (Melody)

Sax (Melody Doubled)

Drums

Guitar

Bass (Finger)

Bass (Fretless)

Piano

45

Sax (Melody)

Sax (Melody Doubled)

Drums

Guitar

Bass (Finger)

Bass (Fretless)

Piano

47

Sax (Melody)

Sax (Melody Doubled)

Drums

Guitar

Bass (Finger)

Bass (Fretless)

Piano

49

Sax (Melody)

Sax (Melody Doubled)

Drums

Guitar

Bass (Finger)

Bass (Fretless)

Piano

52

Sax (Melody)

Sax (Melody Doubled)

Drums

Guitar

Bass (Finger)

Bass (Fretless)

Piano

54

Sax (Melody)

Sax (Melody Doubled)

Drums

Guitar

Bass (Finger)

Bass (Fretless)

Piano

55

Sax (Melody)

Sax (Melody Doubled)

Drums

Guitar

Bass (Finger)

Bass (Fretless)

Piano

Bobby Darin - Splish Splash

Sax (Melody)

♩ = 140,000137

V.S.

2

Sax (Melody)

52

Sax (Melody Doubled)

Bobby Darin - Splish Splash

♩ = 140,000137

8

13

18

23

28

33

38

43

48

53

Bobby Darin - Splish Splash

Drums

♩ = 140,000137

V.S.

2

Drums

43

46

50

54

Guitar

Bobby Darin - Splish Splash

♩ = 140,000137

Bobby Darin - Splish Splash

Bass (Finger)

♩ = 140,000137

Bass (Fretless)

Bobby Darin - Splish Splash

♩ = 140,000137

4

9

13

17

22

26

30

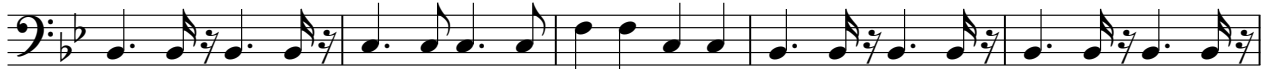

35

40

45

V.S.

2

Bass (Fretless)

50

53

Bobby Darin - Splish Splash

Piano

♩ = 140,000137
8

13

18

22

26

30

34

39

44

49

V.S.

2

Piano

53

