

Beach Boys - Be True To Your School

♩ = 117,999901

Drums

Melody Extra

Piano

Guitar

Bass

Bass

Piano

♩ = 117,999901

Melody 1

Melody 2

Melody 3

4

6

The musical score is arranged vertically with the following parts from top to bottom:

8

10

12

The musical score consists of the following parts:

- Piano (Top):** The right hand plays a melodic line with slurs and ties, while the left hand plays a sustained chord in the bass register.
- Guitar:** Plays a simple melodic line with slurs and ties.
- Bass (Top):** Plays a simple melodic line with slurs and ties.
- Bass (Bottom):** Plays a more complex melodic line with slurs and ties.
- Melody 1, 2, 3:** Three separate melodic lines, each with slurs and ties.

14

The musical score consists of the following parts:

16

The musical score consists of the following parts:

- Piano (top):** Includes a complex chordal texture with many notes beamed together, followed by a melodic line with a fermata.
- Guitar:** Shows a simple melodic line with a few notes.
- Bass (top):** Features a simple melodic line.
- Melody 1:** A simple melodic line.
- Melody 2:** A simple melodic line.
- Melody 3:** A simple melodic line.

17

19

21

23

25

The musical score consists of the following parts:

27

29

31

33

Drums

Piano

Guitar

Bass

Bass

Piano

Melody 1

Melody 2

Melody 3

35

37

39

41

43

45

47

49

The musical score consists of the following parts:

51

The musical score consists of the following parts:

- Piano (top):** The right hand plays sustained chords with long horizontal lines, while the left hand has a few notes.
- Piano (bottom):** The right hand plays sustained chords with long horizontal lines, and the left hand has a few notes.

53

55

Drums

Piano

Guitar

Bass

Bass

Piano

Melody 1

Melody 2

Melody 3

57

59

Drums

Melody Extra

Piano

Guitar

Bass

Bass

Piano

Melody 1

Melody 2

Melody 3

61

63

65

67

69

71

73

75

77

Drums Beach Boys - Be True To Your School

♩ = 117,999901

2

4/4

5

7

9

11

13

15

17

19

21

V.S.

23

25

27

29

31

33

35

37

39

41

43

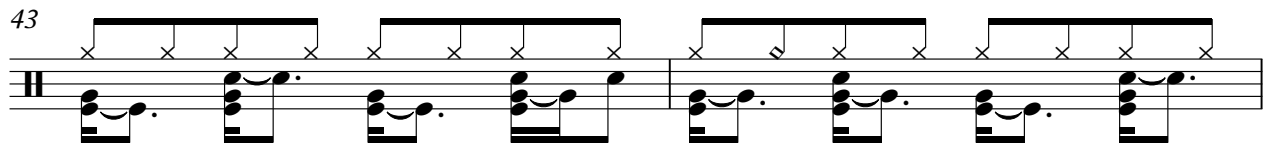

45

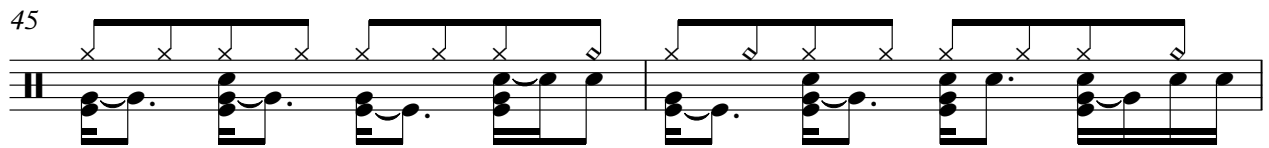

47

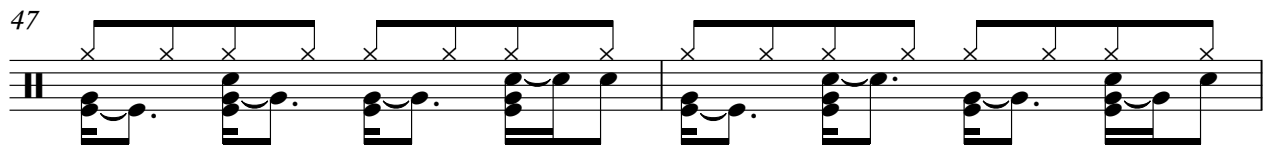

49

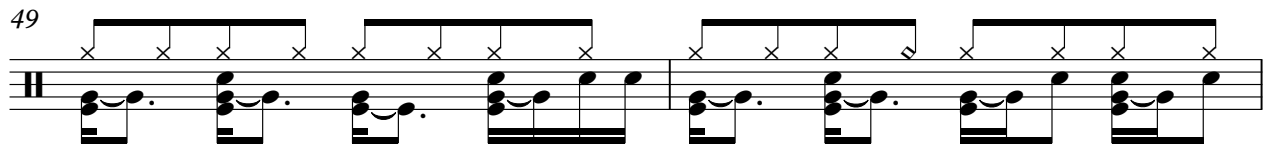

51

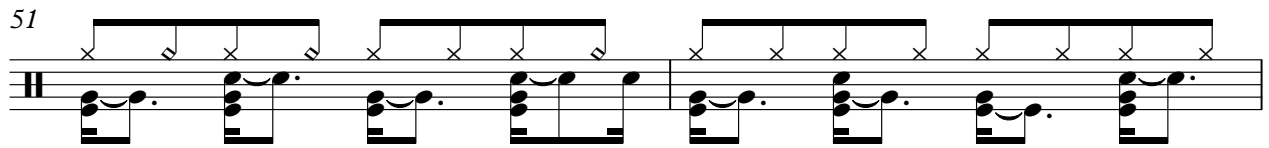

53

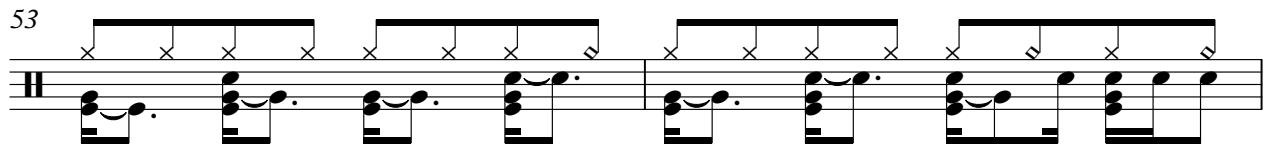

55

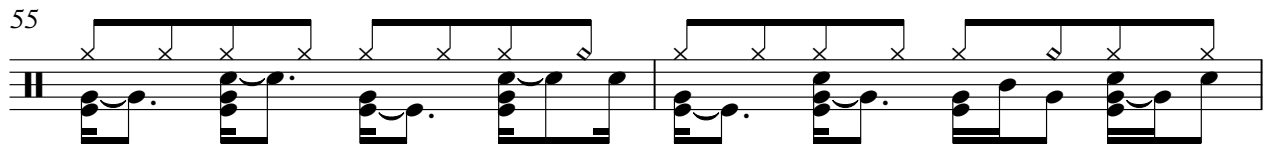

57

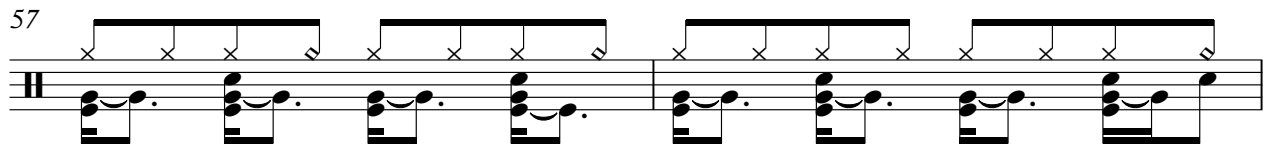

59

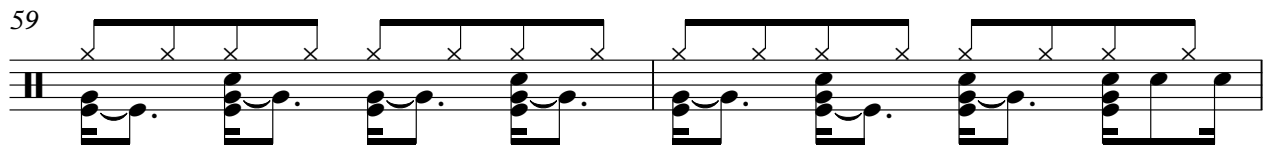

61

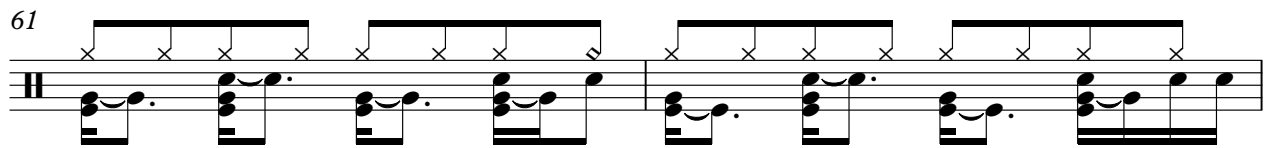

V.S.

63

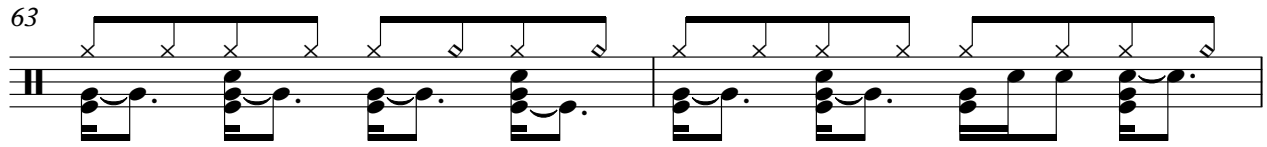

65

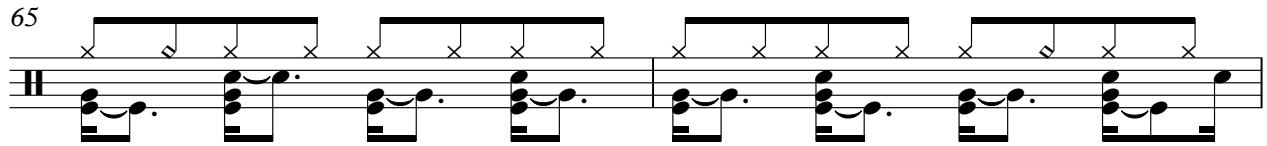

67

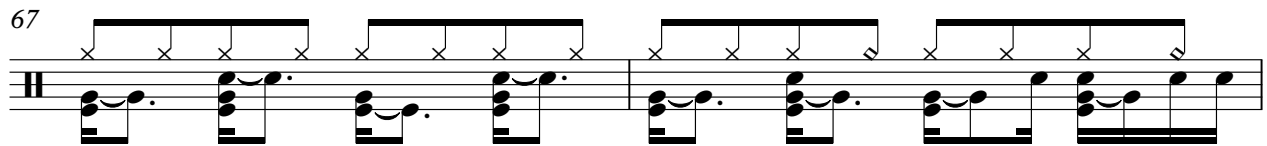

69

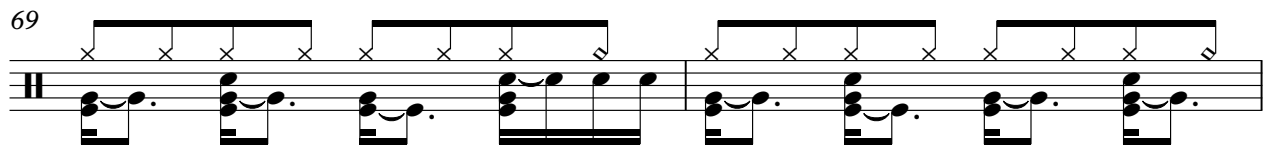

71

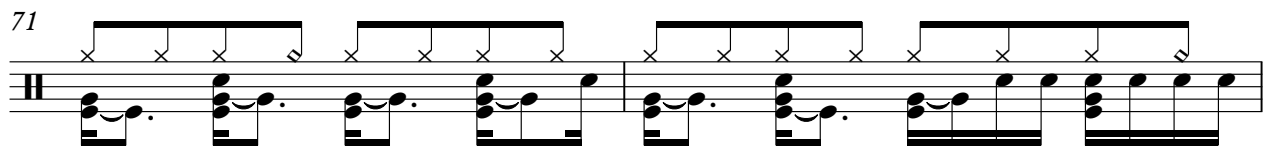

73

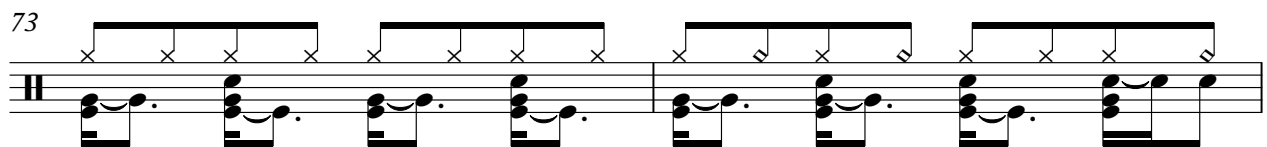

75

77

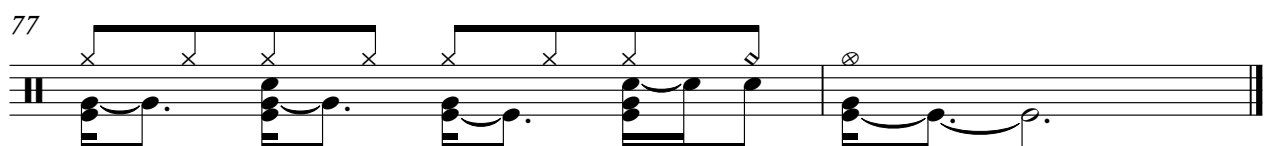

Beach Boys - Be True To Your School
Melody Extra

♩ = 117,999901

2

8

12

24

12

40

45

12

60

16

Piano Beach Boys - Be True To Your School

♩ = 117,999901

V.S.

40

48

53

61

67

72

Guitar Beach Boys - Be True To Your School

♩ = 117,999901

2

11

17

24

32

38

47

53

60

68

V.S.

2

Guitar

73

Beach Boys - Be True To Your School

Bass

♩ = 117,999901

2

11

17

24

32

38

47

53

60

68

V.S.

73

A single musical staff for Bass guitar, measure 73. The staff is in treble clef with a key signature of one sharp (F#). The measure contains a sequence of notes: a quarter note on G4, an eighth note on A4, a quarter note on B4, a quarter note on C5, a quarter note on D5, a quarter note on E5, a quarter note on F#5, a quarter note on G5, a quarter note on A5, a quarter note on B5, a quarter note on C6, a quarter note on D6, a quarter note on E6, a quarter note on F#6, a quarter note on G6, a quarter note on A6, a quarter note on B6, a quarter note on C7, a quarter note on D7, a quarter note on E7, a quarter note on F#7, a quarter note on G7, a quarter note on A7, and a quarter note on B7. The measure ends with a double bar line.

Bass Beach Boys - Be True To Your School

♩ = 117,999901

2

6

10

14

18

22

26

30

34

38

V.S.

42

46

50

54

58

62

66

70

74

Piano Beach Boys - Be True To Your School

♩ = 117,999901

V.S.

33

37

42

48

55

60

66

73

Melody 1 Beach Boys - Be True To Your School

♩ = 117,999901

V.S.

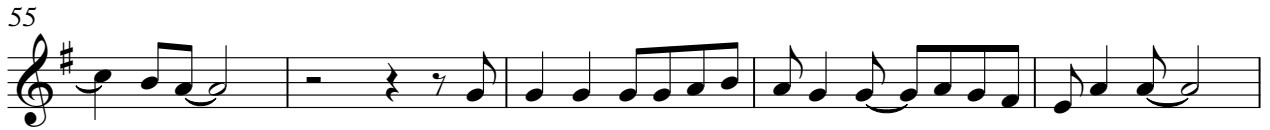

Melody 2 **Beach Boys - Be True To Your School**

♩ = 117,999901

V.S.

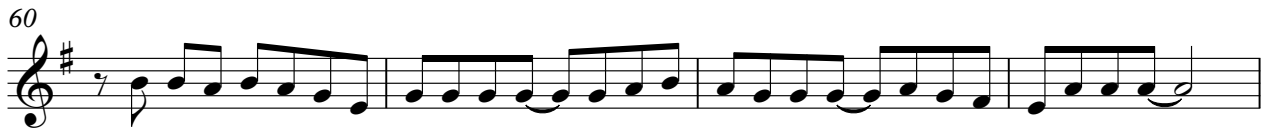
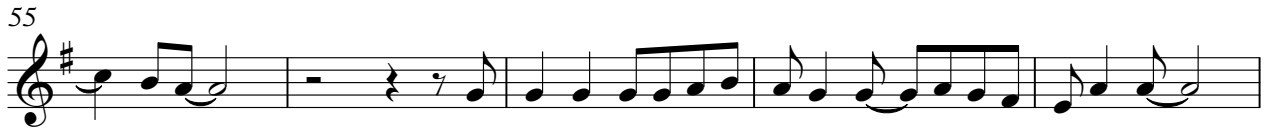

Melody 3 Beach Boys - Be True To Your School

♩ = 117,999901

11

17

24

31

37

45

52

58

66

V.S.

2

Melody 3

72

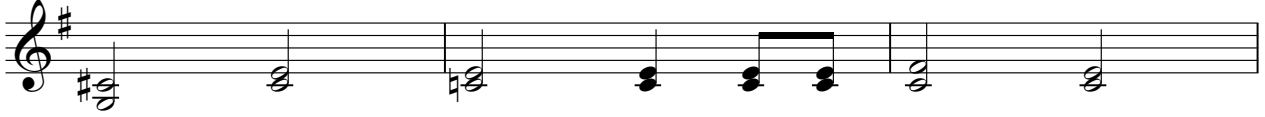

75

