

Little Anthony & The Imperials - Tears On My Pillow

0.0"
1.1,00
© 1964 Decca Records Inc. / Jimmy Nash

♩ = 142,000076

Soprano Saxophone

Whistling

Trombone

Percussion

Flexatone

Electric Guitar

5-string Electric Bass

Percussive Organ

Violoncello

Solo

♩ = 142,000076

4

Whist.

Perc.

E. Gtr.

E. Bass

Perc. Organ

Vc.

Solo

9

Whist.

Perc.

E. Gtr.

E. Bass

Perc. Organ

Vc.

Solo

13

Whist.

Perc.

E. Gtr.

E. Bass

Perc. Organ

Vc.

Solo

18

Whist.

Perc.

E. Gtr.

E. Bass

Perc. Organ

Vc.

Solo

21

Sop. Sax.
Whist.
Tbn.
Perc.
E. Gtr.
E. Bass
Perc. Organ
Solo

24

Sop. Sax.
Whist.
Tbn.
Perc.
E. Gtr.
E. Bass
Perc. Organ
Solo

27

Sop. Sax.

Whist.

Tbn.

Perc.

Flex.

E. Gtr.

E. Bass

Perc. Organ

Solo

30

Sop. Sax.

Whist.

Tbn.

Perc.

Flex.

E. Gtr.

E. Bass

Perc. Organ

Solo

33

36

39

Whist.

Perc.

E. Gtr.

E. Bass

Perc. Organ

Vc.

Solo

42

Whist.

Perc.

E. Gtr.

E. Bass

Perc. Organ

Vc.

Solo

45

Whist.

Perc.

E. Gtr.

E. Bass

Perc. Organ

Vc.

Solo

49

Whist.

Perc.

E. Gtr.

E. Bass

Perc. Organ

Vc.

Solo

52

55

57

60

63

Sop. Sax.

Whist.

Tbn.

Perc.

Flex.

E. Gtr.

E. Bass

Perc. Organ

Solo

66

68

70

Whist.

Perc.

E. Gtr.

E. Bass

Perc. Organ

Vc.

Solo

74

Whist.

Perc.

E. Gtr.

E. Bass

Perc. Organ

Vc.

Solo

78

Whist.

Perc.

E. Gtr.

E. Bass

Perc. Organ

Vc.

Solo

82

Whist.

Perc.

E. Gtr.

E. Bass

Perc. Organ

Vc.

Solo

85

Sop. Sax.

Whist.

Tbn.

Perc.

E. Gtr.

E. Bass

Perc. Organ

Solo

88

Sop. Sax.

Whist.

Tbn.

Perc.

E. Gtr.

E. Bass

Perc. Organ

Solo

91

Sop. Sax.

Whist.

Tbn.

Perc.

Flex.

E. Gtr.

E. Bass

Perc. Organ

Solo

94

Sop. Sax.

Whist.

Tbn.

Perc.

Flex.

E. Gtr.

E. Bass

Perc. Organ

Solo

97

Sop. Sax.

Whist.

Tbn.

Perc.

E. Gtr.

E. Bass

Perc. Organ

Vc.

Solo

100

Sop. Sax.

Whist.

Tbn.

Perc.

Flex.

E. Gtr.

E. Bass

Perc. Organ

Vc.

Solo

103

Sop. Sax.

Whist.

Tbn.

Perc.

Flex.

E. Gtr.

E. Bass

Perc. Organ

Vc.

Solo

106

Sop. Sax.

Whist.

Tbn.

Perc.

E. Gtr.

E. Bass

Perc. Organ

Vc.

Solo

109

Sop. Sax.

Whist.

Tbn.

Perc.

Flex.

E. Gtr.

E. Bass

Perc. Organ

Vc.

Solo

112

Sop. Sax.

Whist.

Tbn.

Perc.

Flex.

E. Gtr.

E. Bass

Perc. Organ

Vc.

Solo

115

Sop. Sax.

Whist.

Tbn.

Perc.

Flex.

E. Gtr.

E. Bass

Perc. Organ

Vc.

Solo

3

118

Sop. Sax.

Whist.

Tbn.

Perc.

Flex.

E. Gtr.

E. Bass

Perc. Organ

Vc.

Solo

121

124

Little Anthony & The Imperials - Tears On My Pillow

Soprano Saxophone

♩ = 142,000076

20

24

31

53

58

65

87

93

101

109

18

18

2

2

2

2

Soprano Saxophone

117

122

Little Anthony & The Imperials - Tears On My Pillow

Whistling

♩ = 142,000076

7

13

18

23

28

32

Whistling

Whistling

Whistling

121

124

Little Anthony & The Imperials - Tears On My Pillow

Trombone

♩ = 142,000076

20

24

30 18

53

57

64 18

86

91

98

100

2

104

trumpet

108

114

117

6

Little Anthony & The Imperials - Tears On My Pillow

Percussion

♩ = 142,000076

6

11

16

21

26

30

35

40

45

V.S.

50

55

60

65

69

74

79

84

88

93

Percussion

98

103

108

113

118

122

♩ = 142,000076

28

33

28

65

28

4

101

4

111

4

120

3

Little Anthony & The Imperials - Tears On My Pillow

Electric Guitar

♩ = 142,000076

2

7

12

17

21

25

29

33

37

41

V.S.

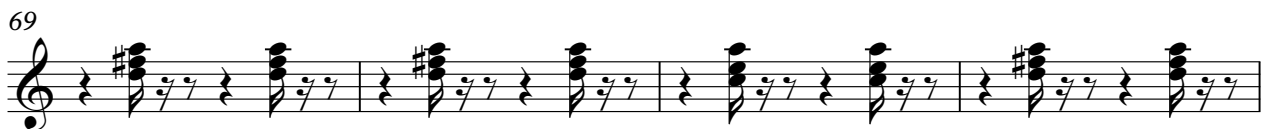
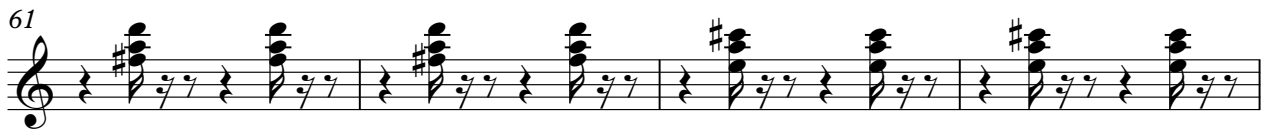
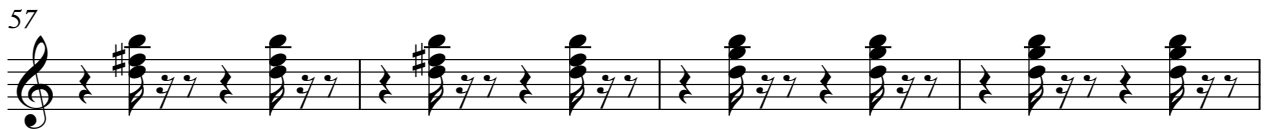

85

89

93

97

101

105

109

113

117

121

5-string Electric Bass

Little Anthony & The Imperials - Tears On My Pillow

♩ = 142,000076

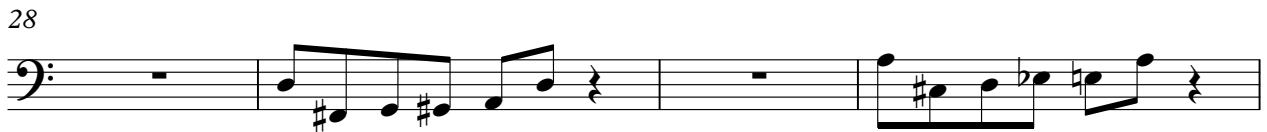

5-string Electric Bass

83

83

89

89

93

93

98

98

102

102

107

107

111

111

116

116

121

121

124

124

2

Little Anthony & The Imperials - Tears On My Pillow

Percussive Organ

♩ = 142,000076

2

10

18

22

24

26

29

31

V.S.

33

35

38

41

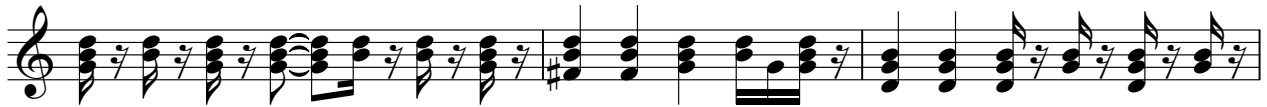

44

48

52

55

57

59

61

63

65

67

70

74

78

82

V.S.

105

107

109

111

113

115

117

119

V.S.

6

Percussive Organ

121

123

Violoncello

Little Anthony & The Imperials - Tears On My Pillow

♩ = 142,000076

8

15

21 **13**

40

48

52 **14**

Violoncello

Little Anthony & The Imperials - Tears On My Pillow

Solo

♩ = 142,000076

6

4

9

14

20

24

28

32

36

41

V.S.

89

93

98

102

107

111

116

120

123
