

Garbage - Special

♩ = 140,000137

Synth Bass

album Version 2.0

The Synth Bass part is written in bass clef, 4/4 time, with a key signature of two flats. It features a complex, multi-layered melodic line with many beamed notes. The album Version 2.0 part is written in treble clef, 4/4 time, with a key signature of two flats, and contains only rests.

S. Bass

The S. Bass part is written in bass clef, 4/4 time, with a key signature of two flats. It features a melodic line with a triplet of eighth notes in the first measure, followed by other melodic phrases. The piece ends with a double bar line and a final chord.

"Special"

by Garbage

off their second

FX 5

The "Special" part is written in treble clef, 4/4 time, with a key signature of two flats. It features a complex, multi-layered melodic line with many beamed notes. The by Garbage part is written in bass clef, 4/4 time, with a key signature of two flats, and features a simple melodic line. The off their second part is written in treble clef, 4/4 time, with a key signature of two flats, and features a simple melodic line. The FX 5 part is written in treble clef, 4/4 time, with a key signature of two flats, and features a complex, multi-layered melodic line with many beamed notes.

7

"Special"

by Garbage

off their second

album Version 2.0

8

"Special"

by Garbage

album Version 2.0

9

"Special"

by Garbage

off their second

album Version 2.0

FX 5

11

"Special"

by Garbage

off their second

12

"Special"

by Garbage

album Version 2.0

13

"Special"

by Garbage

off their second

15

"Special"

by Garbage

off their second

17

"Special"

by Garbage

off their second

19

"Special"

by Garbage

off their second

21

"Special"

by Garbage

S. Bass

off their second

FX 5

23

"Special"

by Garbage

S. Bass

off their second

24

"Special"

by Garbage

S. Bass

album Version 2.0

25

"Special"

by Garbage

S. Bass

off their second

FX 5

27

"Special"

by Garbage

S. Bass

off their second

28

"Special"

by Garbage

S. Bass

album Version 2.0

29

"Special"

by Garbage

S. Bass

off their second

31

"Special"

by Garbage

S. Bass

off their second

33

"Special"

by Garbage

S. Bass

off their second

35

"Special"

by Garbage

S. Bass

off their second

37

"Special"

by Garbage

S. Bass

off their second

39

"Special"

by Garbage

S. Bass

off their second

41

"Special"

by Garbage

S. Bass

off their second

43

"Special"

by Garbage

S. Bass

off their second

45

"Special"

by Garbage

S. Bass

off their second

47

"Special"

by Garbage

S. Bass

off their second

48

"Special"

by Garbage

S. Bass

FX 5

50

"Special"

by Garbage

S. Bass

FX 5

52

"Special"

by Garbage

S. Bass

FX 5

55

"Special"

by Garbage

S. Bass

off their second

FX 5

57

"Special"

by Garbage

S. Bass

off their second

59

"Special"

by Garbage

S. Bass

off their second

61

"Special"

by Garbage

S. Bass

off their second

63

"Special"

by Garbage

S. Bass

off their second

65

"Special"

off their second

FX 5

arr. by Colin Henley

67

"Special"

S. Bass

off their second

arr. by Colin Henley

69

"Special"

off their second

FX 5

arr. by Colin Henley

71

"Special"

S. Bass

off their second

arr. by Colin Henley

Detailed description of measure 71: The guitar staff shows a complex rhythmic pattern with many 'x' marks, indicating muted notes. The S. Bass staff has a few notes, including a half note and a quarter note. The vocal line has a few notes with a slur. The piano accompaniment has a few notes with a slur.

72

"Special"

by Garbage

S. Bass

off their second

arr. by Colin Henley

Detailed description of measure 72: The guitar staff shows a complex rhythmic pattern with many 'x' marks, indicating muted notes. The S. Bass staff has a few notes, including a half note and a quarter note. The vocal line has a few notes. The piano accompaniment has a few notes.

74

"Special"

by Garbage

S. Bass

off their second

76

"Special"

by Garbage

S. Bass

off their second

78

"Special"

by Garbage

S. Bass

off their second

80

"Special"

by Garbage

S. Bass

off their second

82

"Special"

by Garbage

S. Bass

off their second

84

"Special"

by Garbage

S. Bass

off their second

86

"Special"

by Garbage

S. Bass

off their second

88

"Special"

by Garbage

S. Bass

off their second

90

"Special"

by Garbage

S. Bass

off their second

92

"Special"

by Garbage

S. Bass

off their second

94

"Special"

by Garbage

S. Bass

off their second

96

"Special"

by Garbage

S. Bass

off their second

FX 5

98

"Special"

by Garbage

S. Bass

off their second

FX 5

100

"Special"

by Garbage

S. Bass

off their second

FX 5

102

"Special"

by Garbage

S. Bass

off their second

FX 5

104

"Special"

by Garbage

S. Bass

off their second

FX 5

106

"Special"

by Garbage

S. Bass

off their second

FX 5

108

"Special"

by Garbage

S. Bass

off their second

FX 5

110

"Special"

by Garbage

S. Bass

off their second

FX 5

112

"Special"

by Garbage

S. Bass

off their second

FX 5

114

"Special"

by Garbage

S. Bass

off their second

FX 5

116

"Special"

by Garbage

S. Bass

off their second

FX 5

118

"Special"

by Garbage

S. Bass

off their second

FX 5

120

"Special"

by Garbage

S. Bass

off their second

album Version 2.0

FX 5

arr. by Colin Henley

"Special"

by Garbage

S. Bass

off their second

album Version 2.0

FX 5

arr. by Colin Henley

124

"Special"

by Garbage

S. Bass

off their second

album Version 2.0

FX 5

arr. by Colin Henley

"Special"

by Garbage

S. Bass

off their second

album Version 2.0

FX 5

arr. by Colin Henley

128

"Special"

by Garbage

S. Bass

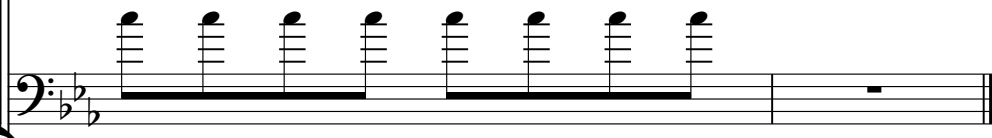

off their second

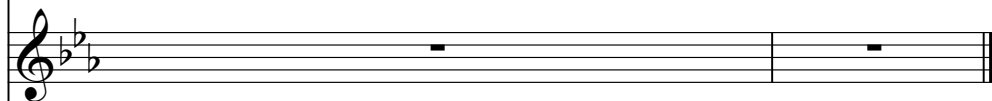

album Version 2.0

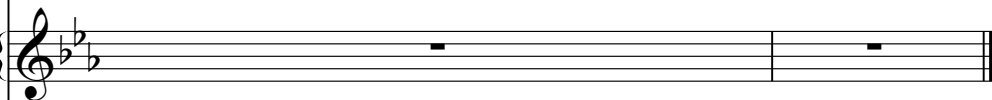

FX 5

arr. by Colin Henley

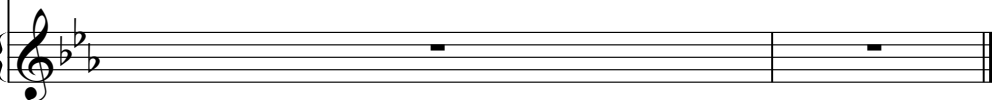

"Special"

Garbage - Special

♩ = 140,000137

4

4/4

7

9

11

13

15

17

19

21

23

V.S.

"Special"

45

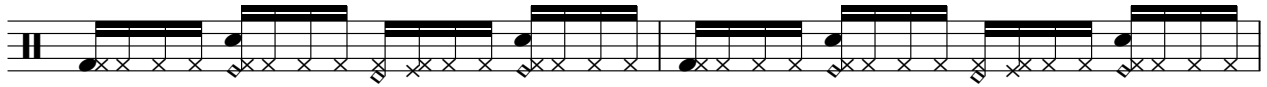

47

49

52

56

58

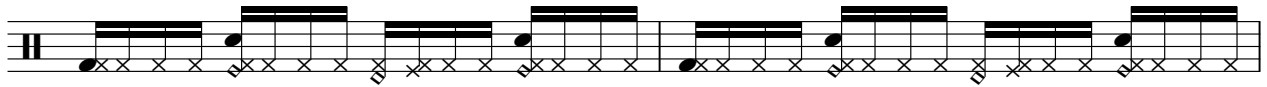

60

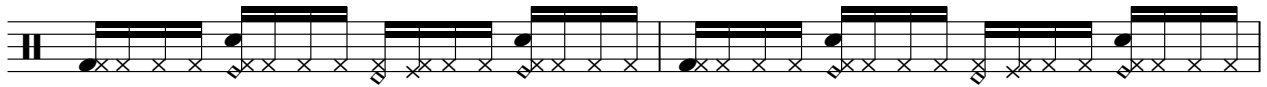

62

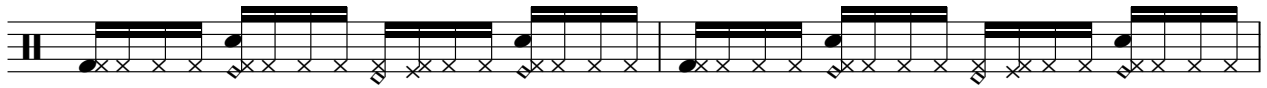

64

66

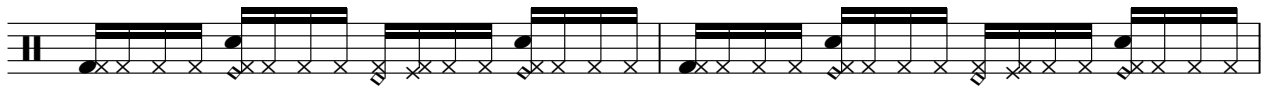

"Special"

68

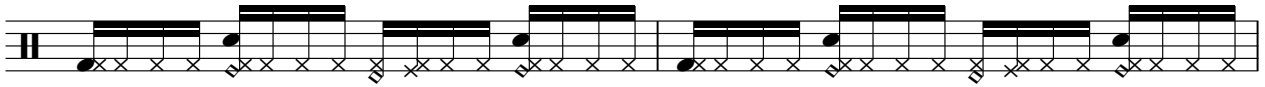

70

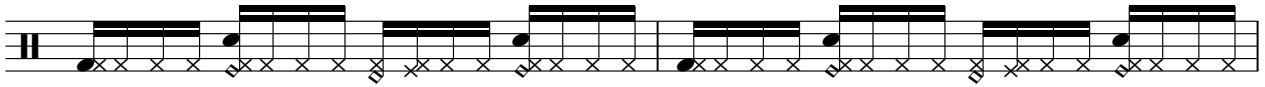

72

74

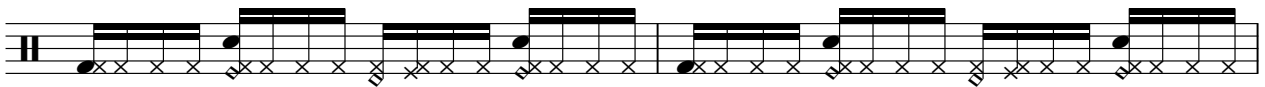

76

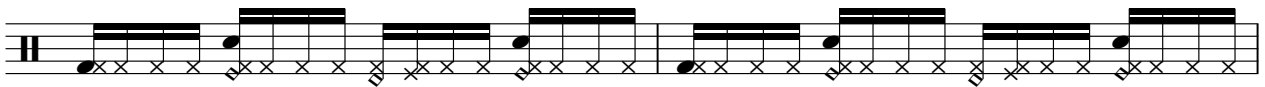

78

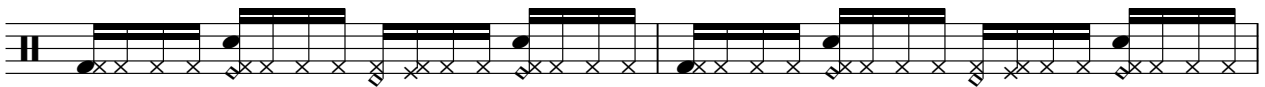

80

82

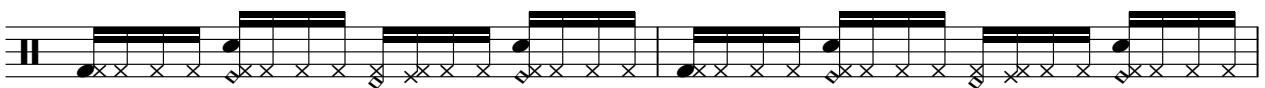

84

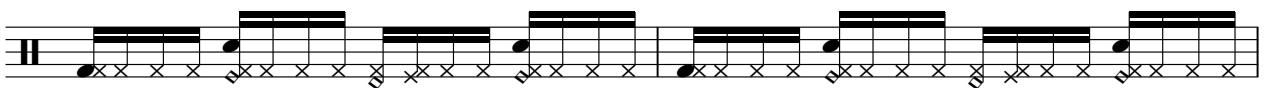

86

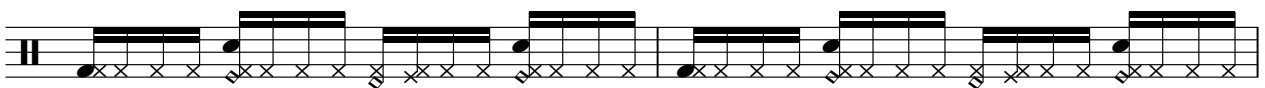

"Special"

88

90

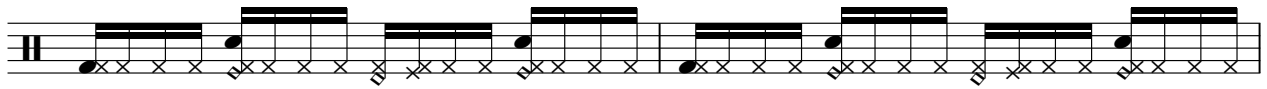

92

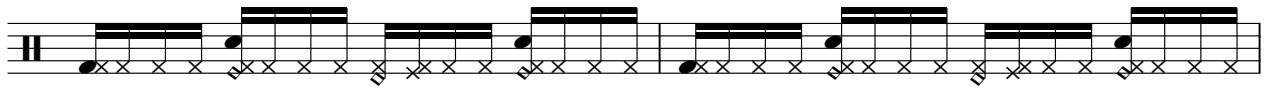

94

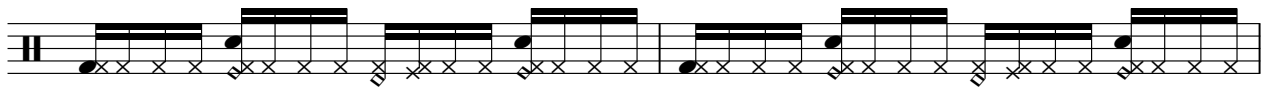

96

98

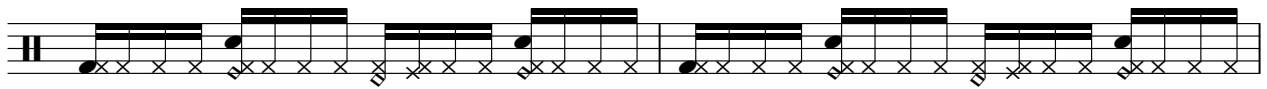

100

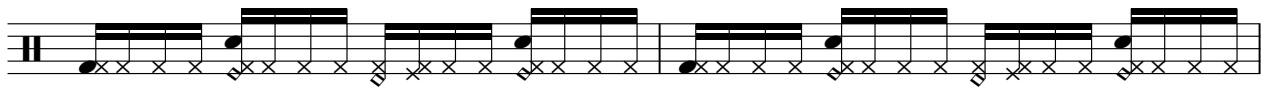

102

104

106

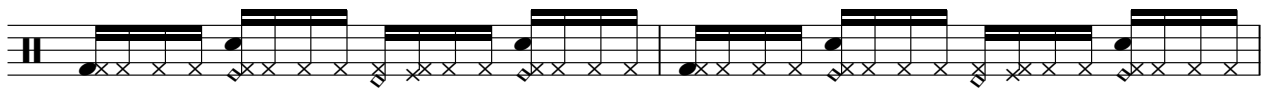

V.S.

108

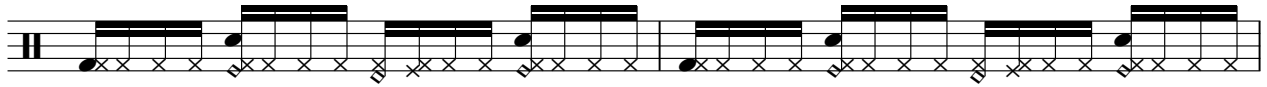

110

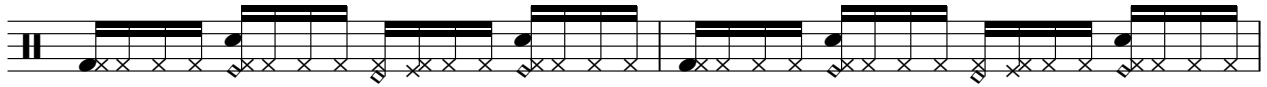

112

114

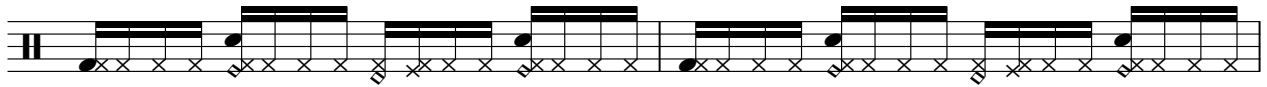

116

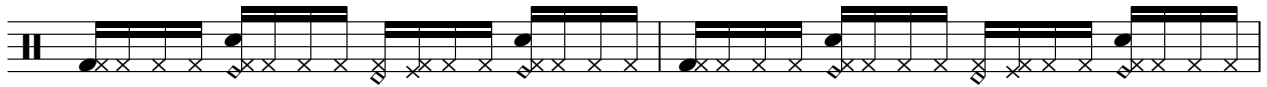

118

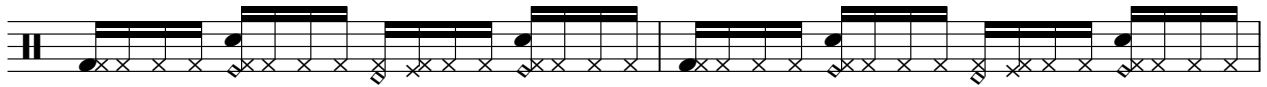

120

122

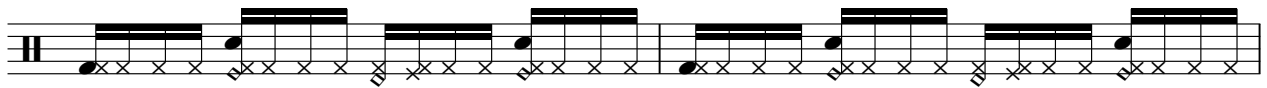

124

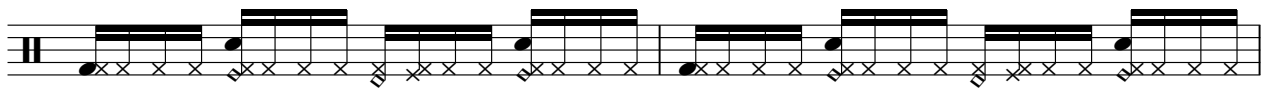

126

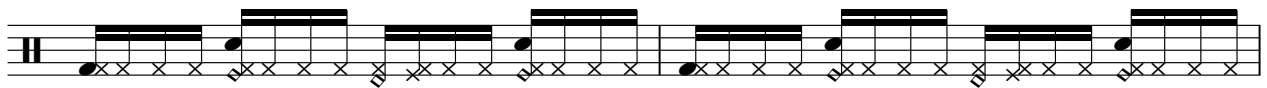

"Special"

128

by Garbage

Garbage - Special

♩ = 140,000137

4

9

14

19

24

29

34

39

43

47

2

2

55

60

65

77

82

86

90

94

99

104

109

114

119

124

127

Synth Bass

Garbage - Special

♩ = 140,000137

2

Synth Bass

55

60

65

72

76

80

85

90

94

98

Synth Bass

102

106

110

114

118

122

126

Garbage - Special

off their second

♩ = 140,000137

5

2

11

17

2

23

2

29

34

39

44

8

56

60

2

66

72

78

83

88

92

96

101

106

111

116

121

125

♩ = 140,000137

6 2

12

11

24

3

28

91

121

2

Garbage - Special

FX 5 (Brightness)

♩ = 140,000137

4 2

10 10 2

25 22

50

56 8 2

69 26

99

106

113

120

V.S.

2

FX 5 (Brightness)

125

arr. by Colin Henley

Garbage - Special

♩ = 140,000137

64

67

71

47

121

