

Monotones - Book Of Love

♩ = 175,000076

Sax (Melody)

Sax (Melody Doubled)

Sax

Drums

Bass

Piano

4

Sax (Melody)

Sax (Melody Doubled)

Sax

Drums

Bass

Piano

7

Sax (Melody)

Sax (Melody Doubled)

Sax

Drums

Bass

Piano

9

Sax (Melody)

Sax (Melody Doubled)

Sax

Drums

Bass

Piano

11

Sax (Melody)

Sax (Melody Doubled)

Sax

Drums

Bass

Piano

13

Sax (Melody)

Sax (Melody Doubled)

Sax

Drums

Bass

Piano

15

Sax (Melody)

Sax (Melody Doubled)

Sax

Drums

Bass

Piano

17

Sax (Melody)

Sax (Melody Doubled)

Sax

Drums

Bass

Piano

20

Sax (Melody)

Sax (Melody Doubled)

Sax

Drums

Bass

Piano

23

Sax (Melody)

Sax (Melody Doubled)

Sax

Drums

Bass

Piano

25

Sax (Melody)

Sax (Melody Doubled)

Sax

Drums

Bass

Piano

27

Sax (Melody)

Sax (Melody Doubled)

Sax

Drums

Bass

Piano

29

Sax (Melody)

Sax (Melody Doubled)

Sax

Drums

Bass

Piano

31

Sax (Melody)

Sax (Melody Doubled)

Sax

Drums

Bass

Piano

34

Sax (Melody)

Sax (Melody Doubled)

Sax

Drums

Bass

Piano

37

Sax (Melody)

Sax (Melody Doubled)

Sax

Drums

Bass

Piano

40

Sax (Melody)

Sax (Melody Doubled)

Sax

Drums

Bass

Piano

42

Sax (Melody)

Sax (Melody Doubled)

Sax

Drums

Bass

Piano

44

Sax (Melody)

Sax (Melody Doubled)

Sax

Drums

Bass

Piano

46

Sax (Melody)

Sax (Melody Doubled)

Sax

Drums

Bass

Piano

49

Sax (Melody)

Sax (Melody Doubled)

Sax

Drums

Bass

Piano

51

Sax (Melody)

Sax (Melody Doubled)

Sax

Drums

Bass

Piano

54

Sax (Melody)

Sax (Melody Doubled)

Sax

Drums

Bass

Piano

57

Sax (Melody)

Sax (Melody Doubled)

Sax

Drums

Bass

Piano

59

Sax (Melody)

Sax (Melody Doubled)

Sax

Drums

Bass

Piano

62

Sax (Melody)

Sax (Melody Doubled)

Sax

Drums

Bass

Piano

64

Sax (Melody)

Sax (Melody Doubled)

Sax

Drums

Bass

Piano

66

Sax (Melody)

Sax (Melody Doubled)

Sax

Drums

Bass

Piano

68

Sax (Melody)

Sax (Melody Doubled)

Sax

Drums

Bass

Piano

71

Sax (Melody)

Sax (Melody Doubled)

Sax

Drums

Bass

Piano

74

Sax (Melody)

Sax (Melody Doubled)

Sax

Drums

Bass

Piano

76

Sax (Melody)

Sax (Melody Doubled)

Sax

Drums

Bass

Piano

78

Sax (Melody)

Sax (Melody Doubled)

Sax

Drums

Bass

Piano

80

Sax (Melody)

Sax (Melody Doubled)

Sax

Drums

Bass

Piano

82

Sax (Melody)

Sax (Melody Doubled)

Sax

Drums

Bass

Piano

85

Sax (Melody)

Sax (Melody Doubled)

Sax

Drums

Bass

Piano

87

Sax (Melody)

Sax (Melody Doubled)

Sax

Drums

Bass

Piano

89

Sax (Melody)

Sax (Melody Doubled)

Sax

Drums

Bass

Piano

91

Sax (Melody)

Sax (Melody Doubled)

Sax

Drums

Bass

Piano

93

Sax (Melody)

Sax (Melody Doubled)

Sax

Drums

Bass

Piano

95

Sax (Melody)

Sax (Melody Doubled)

Sax

Drums

Bass

Piano

98

Sax (Melody)

Sax (Melody Doubled)

Sax

Drums

Bass

Piano

101

Sax (Melody)

Sax (Melody Doubled)

Sax

Drums

Bass

Piano

104

Sax (Melody)

Sax (Melody Doubled)

Sax

Drums

Bass

Piano

107

Sax (Melody)

Sax (Melody Doubled)

Sax

Drums

Bass

Piano

110

Sax (Melody)

Sax (Melody Doubled)

Sax

Drums

Bass

Piano

112

Sax (Melody)

Sax (Melody Doubled)

Sax

Drums

Bass

Piano

114

Sax (Melody)

Sax (Melody Doubled)

Sax

Drums

Bass

Piano

116

Sax (Melody)

Sax (Melody Doubled)

Sax

Drums

Bass

Piano

118

Sax (Melody)

Sax (Melody Doubled)

Sax

Drums

Bass

Piano

121

Sax (Melody)

Sax (Melody Doubled)

Sax

Drums

Bass

Piano

123

Sax (Melody)

Sax (Melody Doubled)

Sax

Drums

Bass

Piano

125

Sax (Melody)

Sax (Melody Doubled)

Sax

Drums

Bass

Piano

128

Sax (Melody)

Sax (Melody Doubled)

Sax

Drums

Bass

Piano

130

Sax (Melody)

Sax (Melody Doubled)

Sax

Drums

Bass

Piano

132

Sax (Melody)

Sax (Melody Doubled)

Sax

Drums

Bass

Piano

135

Sax (Melody)

Sax (Melody Doubled)

Sax

Drums

Bass

Piano

Sax (Melody)

Monotones - Book Of Love

♩ = 175,000076

7

14

20

26

32

38

44

50

56

V.S.

62

Sax (Melody)

122

128

132

60

66

73

79

85

91

97

103

108

114

Sax (Melody Doubled)

120

126

131

Monotones - Book Of Love

Sax

♩ = 175,000076

7

15

22

31

37

43

48

54

61

V.S.

Sax

69

76

83

90

98

104

110

116

122

130

134

Sax

3

Drums

Monotones - Book Of Love

♩ = 175,000076

7

11

15

19

24

28

31

35

39

43

47

51

55

60

64

67

72

Drums

76

80

85

89

93

97

102

106

110

114

V.S.

Drums

117

122

126

130

133

Monotones - Book Of Love

Bass

♩ = 175,000076

2

9

15

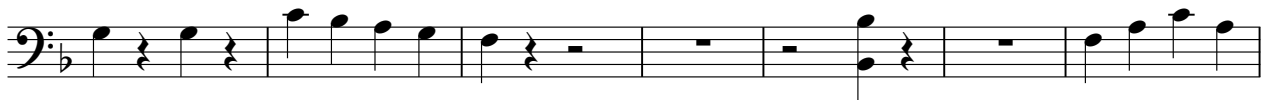

22

28

35

42

49

53

121

127

132

Piano

Monotones - Book Of Love

♩ = 175,000076

2

7

12

16

22

26

30

35

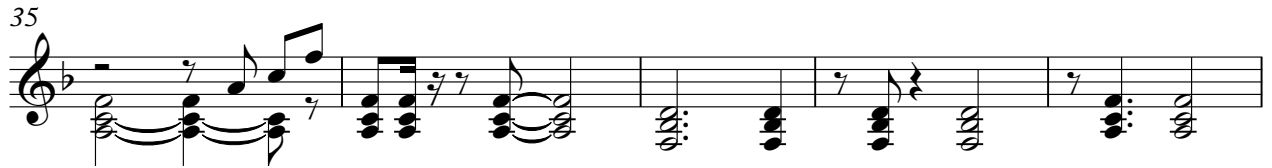

40

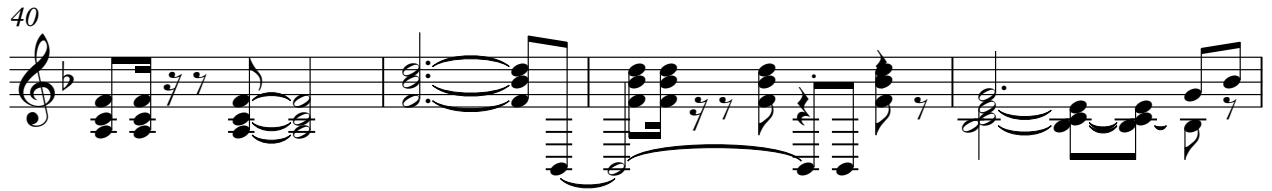

44

48

53

58

62

66

73

77

81

86

90

95

101

107

113

117

121

127

130

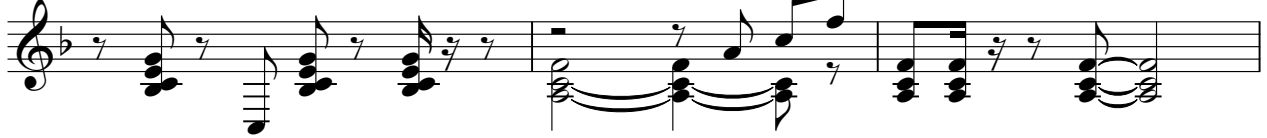

133

