

Paula Abdul - Forever Your Girl

♩ = 132,000137

syn3

syn3

piano3

syn3

7

tom1

hihat3

syn3

syn3

syn3

syn3

piano3

syn3

snare1

12

tom1

hihat3

syn3

syn3

syn3

syn3

snare1

17

tom1

cymcrash

hihat3

syn3

syn3

syn3

syn3

piano03

syn3

snare1

21

tom1

cymcrash

hihat3

syn3

syn3

syn3

syn3

piano3

syn3

snare1

25

tom1

cymcrash

hihat3

syn3

syn3

syn3

piano3

syn3

snare1

29

tom1

cymcrash

hihat3

syn3

syn3

syn3

piano3

syn3

snare1

33

tom1

cymcrash

hihat3

syn3

syn3

syn3

piano3

syn3

snare1

38

tom1

hihat3

syn3

syn3

syn3

syn3

piano3

syn3

snare1

Detailed description of the musical score: The score is for a drum set and piano accompaniment. It consists of nine staves. The top staff is for 'tom1', showing a complex rhythmic pattern with many 'x' marks indicating cymbal effects. The second staff is for 'hihat3', showing a simple rhythmic pattern. The third staff is for 'syn3' (synthesizer), showing a melodic line with a key signature of one sharp (F#) and a common time signature. The fourth staff is another 'syn3' part, showing a simple rhythmic pattern. The fifth staff is for 'piano3', showing a melodic line with some accidentals. The sixth staff is another 'syn3' part, showing a simple rhythmic pattern. The seventh staff is for 'piano3', showing a melodic line with some accidentals. The eighth staff is for 'syn3', showing a simple rhythmic pattern. The ninth staff is for 'snare1', showing a steady rhythmic pattern.

43

tom1

hihat3

syn3

syn3

syn3

syn3

piano3

syn3

snare1

47

tom1

cymcrash

hihat3

syn3

syn3

syn3

syn3

piano3

syn3

snare1

52

tom1

hihat3

syn3

syn3

syn3

piano3

syn3

snare1

56

tom1

cymcrash

hihat3

syn3

syn3

syn3

syn3

piano3

syn3

snare1

60

tom1

hihat3

syn3

syn3

syn3

piano3

syn3

snare1

64

tom1

cymcrash

hihat3

syn3

syn3

syn3

syn3

piano3

syn3

snare1

69

tom1

hihat3

syn3

syn3

syn3

piano3

syn3

snare1

74

tom1

hihat3

syn3

syn3

syn3

syn3

piano3

syn3

snare1

78

tom1

hihat3

syn3

syn3

syn3

syn3

piano3

syn3

snare1

82

tom1

hihat3

syn3

syn3

syn3

syn3

piano3

syn3

snare1

86

tom1

hihat3

syn3

syn3

syn3

piano3

syn3

snare1

91

tom1

hihat3

syn3

syn3

syn3

piano3

syn3

snare1

97

tom1  
hihat3  
syn3  
syn3  
syn3  
piano3  
syn3  
snare1

103

tom1  
hihat3  
syn3  
syn3  
syn3  
piano3  
syn3  
snare1

108

tom1  
hihat3  
syn3  
syn3  
syn3  
syn3  
piano3  
syn3  
snare1

112

tom1  
hihat3  
syn3  
syn3  
syn3  
syn3  
piano3  
syn3  
snare1

116

tom1  
hihat3  
syn3  
syn3  
syn3  
syn3  
piano3  
syn3  
snare1

120

tom1  
hihat3  
syn3  
syn3  
syn3  
syn3  
piano3  
syn3  
snare1

123

tom1

hihat3

syn3

syn3

syn3

piano3

syn3

snare1

Paula Abdul - Forever Your Girl

tom1

♩ = 132,000137

7

10

13

16

19

22

25

28

31

34

V.S.

37

40

43

46

49

52

55

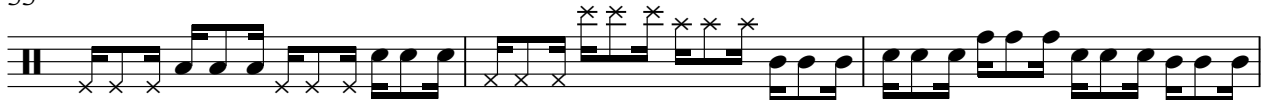

58

61

64

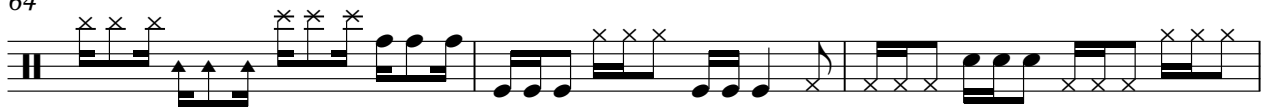

67

70

73

76

79

82

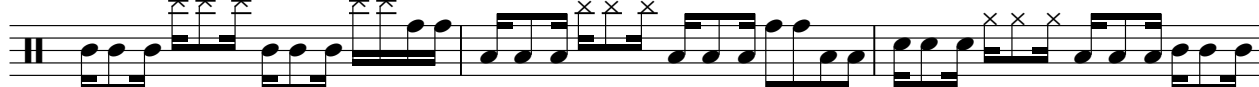

85

88

92

96

V.S.

cymcrash

# Paula Abdul - Forever Your Girl

♩ = 132,000137

**16** **6**

4/4

26 **6** **15** **6**

6/4

56 **6**

6/4

64 **60**

6/4

# Paula Abdul - Forever Your Girl

hihat3

♩ = 132,000137

8

14

20

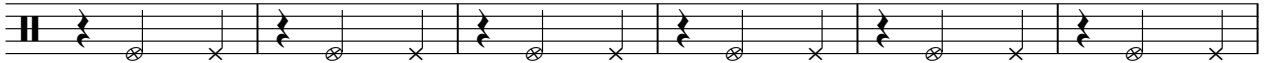

26

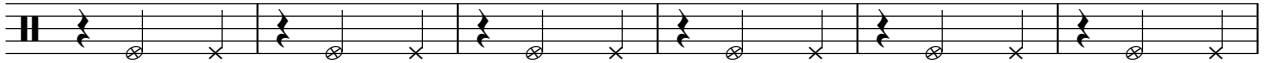

32

38

44

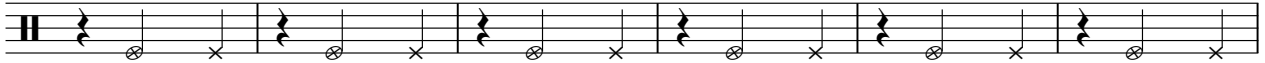

50

56

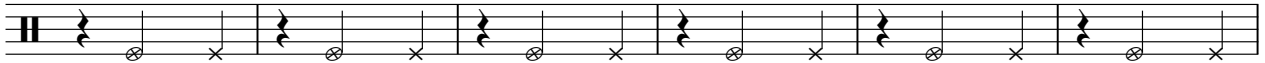

62

V.S.

2

hihat3

68

74

80

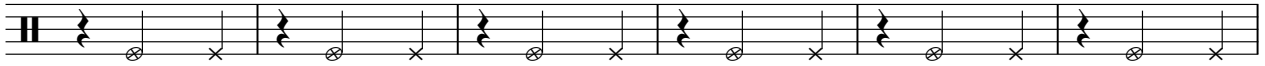

86

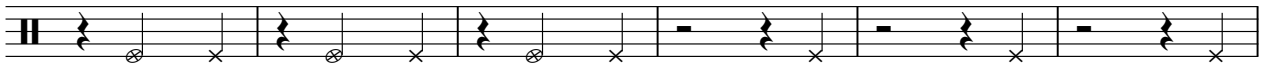

92

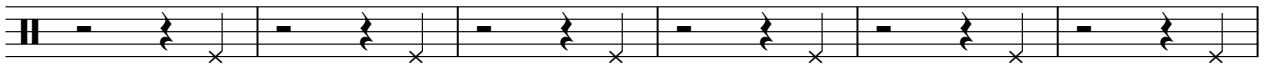

98

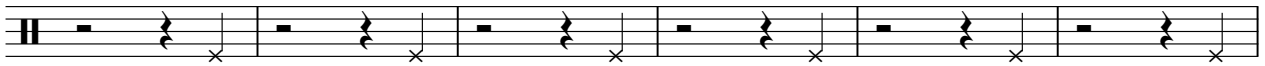

104

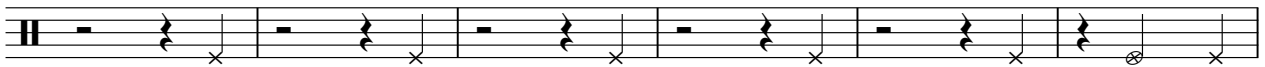

110

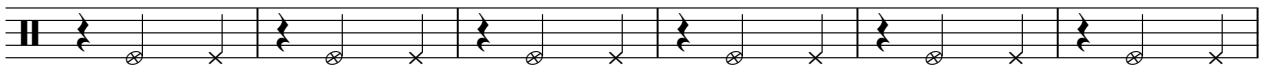

116

121

syn3

# Paula Abdul - Forever Your Girl

♩ = 132,000137

8

14

20

28

37

45

52

60

69

V.S.

syn3

Paula Abdul - Forever Your Girl

♩ = 132,000137

9

15

23

41

50

57

74

2

syn3

85

108

117

syn3

# Paula Abdul - Forever Your Girl

♩ = 132,000137

6

12

18

2

26

4

34

37

3

2

syn3

42

48

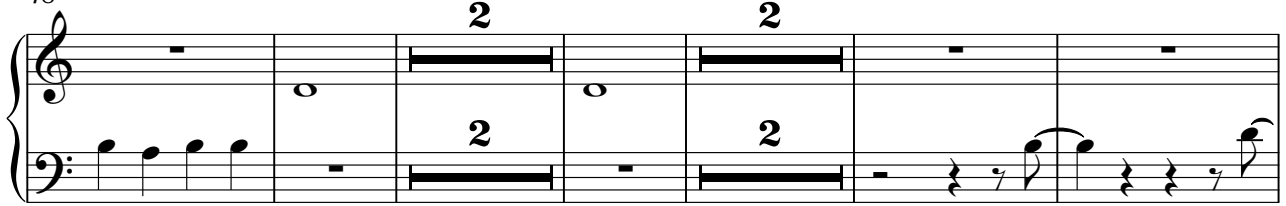

57

65

70

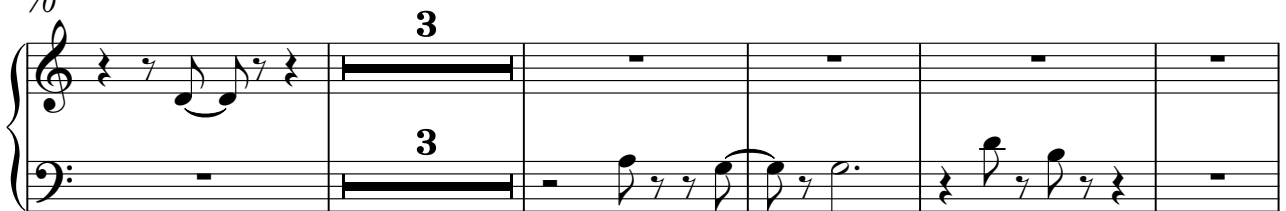

78

84

90

97

104

113

120

Paula Abdul - Forever Your Girl

syn3

♩ = 132,000137

8

13

19

2

25

30

35

40

45

50 **2**

56

61

66

71

77

82

87

93

98

103

110

115

121

piano3

Paula Abdul - Forever Your Girl

♩ = 132,000137

6 9

18

23

28

33

37

42

46

50

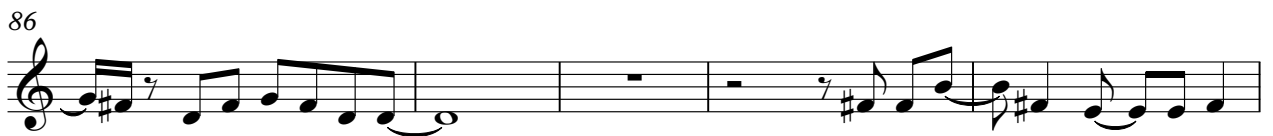
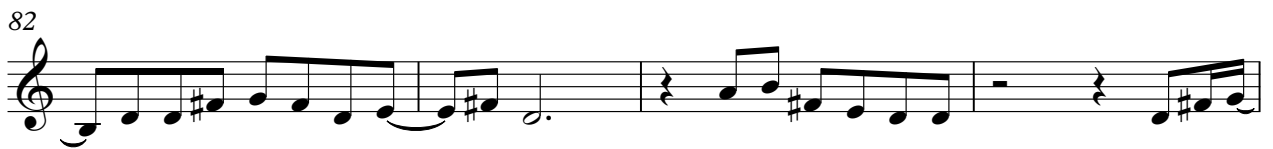
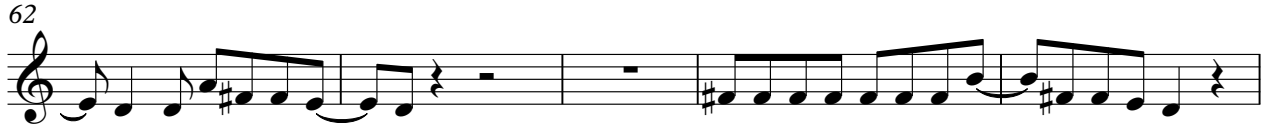

101

106

111

116

121

Paula Abdul - Forever Your Girl

syn3

♩ = 132,000137

8

9

24

33

41

49

58

67

75

82

2

syn3

89

2

2

98

105

113

119

2

snare1

Paula Abdul - Forever Your Girl

♩ = 132,000137

8

13

18

23

28

33

38

43

48

53

V.S.

58

63

68

73

78

83

88

94

100

106

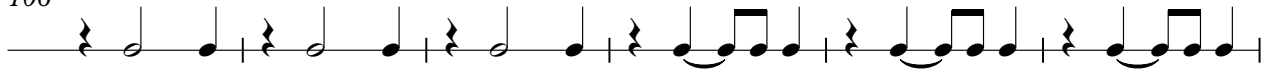

112

117

121

