

Freda Payne - Band of Gold

0.0"
1.1,00
COPYRIGHT 1999 THE MIDISTATION

♩ = 107,999916

6

Ten. Sax.

Perc.

Perc.

Tamb.

E. Gtr.

E. Bass

A.

A.

Lead 5

Lead 5

Vla.

Vla.

9

Ten. Sax.

Perc.

Perc.

Tamb.

E. Gtr.

E. Bass

A.

A.

Vla.

Vla.

12

Ten. Sax.

Perc.

Perc.

Tamb.

E. Gtr.

E. Bass

A.

A.

Vla.

Vla.

15

Ten. Sax.

Perc.

Perc.

Tamb.

E. Gtr.

E. Bass

A.

A.

Lead 5

Lead 5

Vla.

Vla.

17

Ten. Sax.

Perc.

Perc.

Tamb.

E. Gtr.

E. Bass

A.

A.

Lead 5

Lead 5

Vla.

Vla.

19

Ten. Sax.

Perc.

Perc.

Tamb.

E. Gtr.

E. Bass

A.

A.

Vla.

Vla.

22

Ten. Sax.

Perc.

Perc.

Tamb.

E. Gtr.

E. Bass

A.

A.

Vla.

Vla.

25

Ten. Sax.

Perc.

Perc.

Tamb.

E. Gtr.

E. Bass

A.

A.

Lead 5

Lead 5

Vla.

Vla.

27

Ten. Sax.

Perc.

Perc.

Tamb.

E. Gtr.

E. Bass

A.

A.

Lead 5

Lead 5

Vla.

Vla.

30

Ten. Sax.

Perc.

Perc.

Tamb.

E. Gtr.

E. Bass

A.

A.

Vla.

Vla.

33

Ten. Sax.

Perc.

Perc.

Tamb.

E. Gtr.

E. Bass

A.

A.

Vla.

Vla.

36

Ten. Sax.

Perc.

Perc.

Tamb.

E. Gtr.

E. Bass

A.

A.

Lead 5

Lead 5

Vla.

Vla.

Detailed description of the musical score: The score is for page 13, starting at measure 36. It features ten staves. The Tenor Saxophone part has a melodic line with eighth and quarter notes. The Percussion parts include a snare drum with a steady eighth-note pattern and a tambourine with a similar pattern. The Electric Guitar part consists of a dense, rhythmic chordal texture. The Electric Bass part provides a steady eighth-note accompaniment. The two Alto Saxophone parts have melodic lines similar to the Tenor Saxophone. The two Lead 5 parts have a rhythmic eighth-note pattern. The two Viola parts have a complex, rhythmic accompaniment with many beamed notes.

39

Ten. Sax.

Perc.

Perc.

Tamb.

E. Gtr.

E. Bass

A.

A.

Vla.

Vla.

42

Ten. Sax.

Perc.

Perc.

Tamb.

E. Gtr.

E. Bass

A.

A.

Vla.

Vla.

45

Ten. Sax.

Bar. Tpt.

Tbn.

Perc.

Perc.

Tamb.

E. Gtr.

E. Bass

A.

A.

Lead 5

Lead 5

Vla.

Vla.

Detailed description of the musical score: The score is for page 16, starting at measure 45. It features a variety of instruments. The Tenor Saxophone (Ten. Sax.) plays a short melodic phrase in the first measure, then rests. The Baritone Trumpet (Bar. Tpt.) and Trombone (Tbn.) parts are mostly rests, with a whole note chord in the third measure. The Percussion (Perc.) section consists of two staves: the top staff has a snare drum pattern with a dotted quarter note followed by eighth notes, and the bottom staff has a steady eighth-note pattern. The Tambourine (Tamb.) part has a consistent eighth-note pattern. The Electric Guitar (E. Gtr.) plays a dense, rhythmic chordal texture. The Electric Bass (E. Bass) has a melodic line with some chromaticism. The Alto Saxophone (A.) parts (two staves) play a simple melodic line. The Lead 5 parts (two staves) have a melodic line with some grace notes. The Violin/Viola (Vla.) parts (two staves) play a melodic line with some grace notes.

48

Bar. Tpt.

Tbn.

Perc.

Perc.

Tamb.

E. Gtr.

E. Bass

Lead 5

Lead 5

Vla.

Vla.

51

Ten. Sax.

Perc.

Perc.

Tamb.

J. Gr.

E. Gr.

E. Bass

Lead 5

Lead 5

Vla.

Vla.

Detailed description of the musical score: The score is for page 18, starting at measure 51. It features ten staves. The Tenor Saxophone part has a melodic line starting in measure 52. The Percussion parts include a snare drum with a steady eighth-note pattern and a tambourine with a similar pattern. The Jazz Guitar part has a melodic line with some chromaticism. The Electric Guitar part plays a rhythmic accompaniment of eighth-note chords. The Electric Bass part has a melodic line with some chromaticism. The two Lead 5 parts have a melodic line with some chromaticism. The Violin parts have a melodic line with some chromaticism.

54

Ten. Sax.

Perc.

Tamb.

J. Gtr.

Ban.

E. Bass

Lead 5

Lead 5

56

Ten. Sax.

Perc.

Perc.

Tamb.

E. Gtr.

E. Bass

A.

A.

Lead 5

Vla.

Vla.

59

Ten. Sax.

Perc.

Perc.

Tamb.

E. Gtr.

E. Bass

A.

A.

Lead 5

Vla.

Vla.

62

Ten. Sax.

Perc.

Perc.

Tamb.

E. Gtr.

E. Bass

A.

A.

Lead 5

Vla.

Vla.

65

Ten. Sax.

Perc.

Perc.

Tamb.

E. Gtr.

E. Bass

A.

A.

Lead 5

Vla.

Vla.

67

Ten. Sax.

Perc.

Perc.

Tamb.

E. Gtr.

E. Bass

A.

A.

Lead 5

Vla.

Vla.

70

Ten. Sax.

Perc.

Perc.

Tamb.

E. Gtr.

E. Bass

A.

A.

Lead 5

Vla.

Vla.

Detailed description of the musical score: The score is for page 25, starting at measure 70. It features ten staves. The Tenor Saxophone part (top) has a melodic line with eighth and quarter notes. The two Percussion staves show a steady eighth-note rhythm with accents. The Tambourine part has a consistent eighth-note pattern. The Electric Guitar part consists of a dense, rhythmic chordal texture. The Electric Bass part provides a steady eighth-note accompaniment. The two Alto Saxophone parts (A.) have a melodic line with some rests. The Lead 5 part has a complex, rhythmic eighth-note pattern. The two Viola parts (Vla.) have a melodic line with some rests and slurs.

73

Ten. Sax.

Perc.

Perc.

Tamb.

E. Gtr.

E. Bass

A.

A.

Lead 5

Vla.

Vla.

75

Ten. Sax.

Bar. Tpt.

Tbn.

Perc.

Perc.

Tamb.

E. Gtr.

E. Bass

A.

A.

Lead 5

Vla.

Vla.

77

Ten. Sax.

Perc.

Perc.

Tamb.

E. Gtr.

E. Bass

A.

A.

Lead 5

Vla.

Vla.

Detailed description of the musical score: The score is for page 28, starting at measure 77. It features ten staves. The Tenor Saxophone part (top) plays a melodic line with eighth and quarter notes. The two Percussion staves have rhythmic patterns with 'x' marks above notes. The Tambourine part has a steady eighth-note accompaniment. The Electric Guitar part consists of a dense block of chords. The Electric Bass part provides a bass line with eighth and quarter notes. The two Alto Saxophone parts play similar melodic lines. The Lead 5 part has a melodic line with eighth notes. The two Viola parts play a complex rhythmic and melodic pattern with slurs and accidentals.

Tenor Saxophone

Freda Payne - Band of Gold

♩ = 107,999916

4

8

12

17

21

26

30

35

39

43

6

Tenor Saxophone

52

57

61

66

70

74

77

Baroque Trumpet

Freda Payne - Band of Gold

♩ = 107,999916

46

49

25

4

Trombone

Freda Payne - Band of Gold

♩ = 107,999916

46

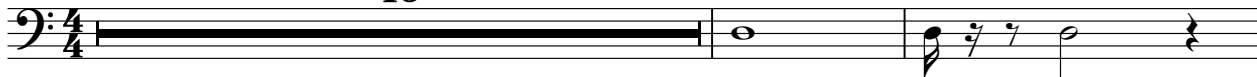

49

25

4

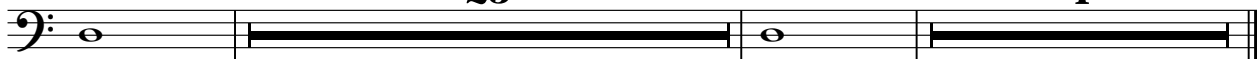

Percussion

Freda Payne - Band of Gold

♩ = 107,999916

V.S.

2

Percussion

55

60

65

70

75

Percussion

Freda Payne - Band of Gold

♩ = 107,999916

5

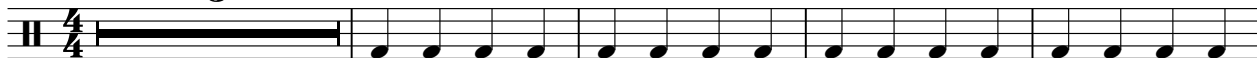

10

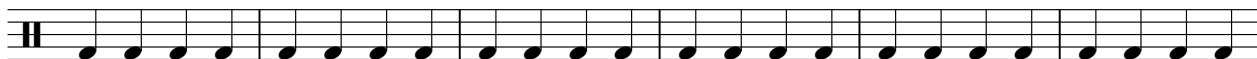

16

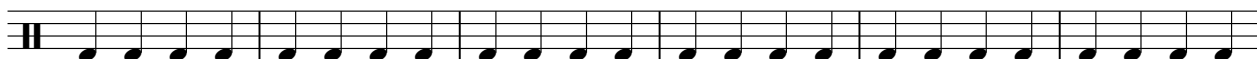

22

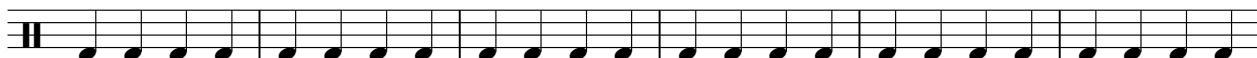

28

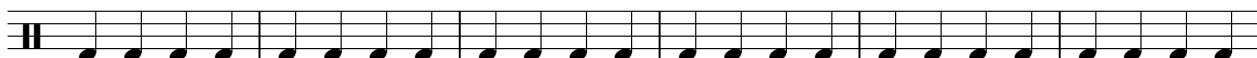

34

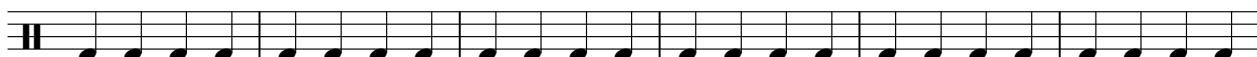

40

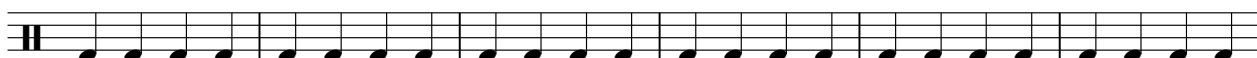

46

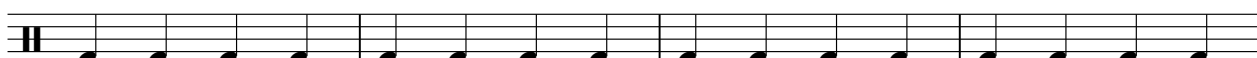

50

4

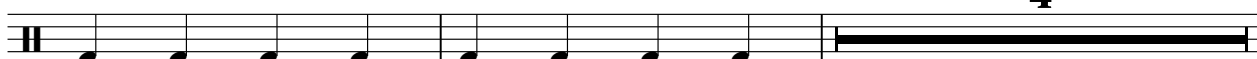

2

Percussion

56

62

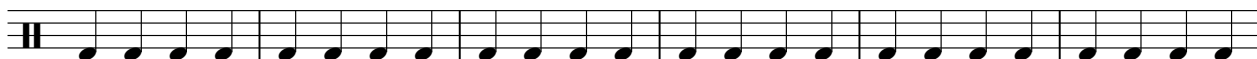

68

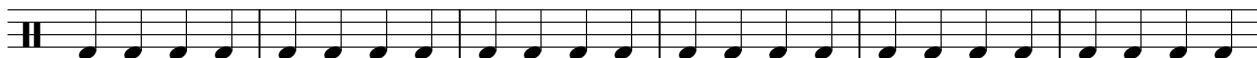

74

Tambourine

Freda Payne - Band of Gold

♩ = 107,999916

5

9

13

17

21

25

29

33

37

V.S.

Tambourine

41

45

49

53

57

61

65

69

73

76

♩ = 107,999916

51

54

24

Freda Payne - Band of Gold

Electric Guitar

♩ = 107,999916

5

8

11

14

17

20

23

26

29

32

V.S.

35

38

41

44

47

50

56

59

62

65

68

71

74

77

Freda Payne - Band of Gold

Banjo

♩ = 107,999916

3

6

48

55

24

Freda Payne - Band of Gold

Electric Bass

♩ = 107,999916

V.S.

42

46

50

54

58

62

66

70

74

77

Freda Payne - Band of Gold

Alto

♩ = 107,999916

5

9

14

18

22

26

30

35

39

43

10

56

60

65

69

74

77

Freda Payne - Band of Gold

Alto

♩ = 107,999916

5

10

15

19

24

28

33

38

43

10

56

61

66

71

76

Freda Payne - Band of Gold

Lead 5 (Charang)

♩ = 107,999916

3

7

8

18

8

8

36

8

47

51

56

60

64

68

V.S.

Lead 5 (Charang)

72

76

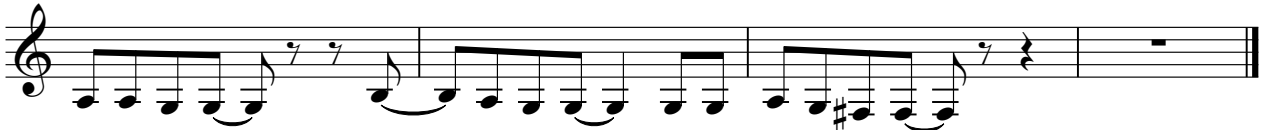

Freda Payne - Band of Gold

Lead 5 (Charang)

♩ = 107,999916

3

7

8

18

8

8

36

8

47

51

55

24

Freda Payne - Band of Gold

Viola

♩ = 107,999916

5

9

13

17

21

25

29

33

37

41

V.S.

2
45

Viola

49

4

57

61

65

69

73

77

Viola

Freda Payne - Band of Gold

♩ = 107,999916

5

9

13

17

21

25

29

33

37

41

V.S.

2

Viola

45

49

57

61

65

69

74

77
