

# Thelma Houston - Don't Leave Me This Way

♩ = 120,000000

Alto Saxophone

Horn in F

Baroque Trumpet

Percussion

Jazz Guitar

Electric Bass

Words

Tape Sampler Keyboard [Brass]

Synth Strings

♩ = 120,000000

FX 5 (Brightness)

♩ = 120,000000

Viola

5

Perc. 

Words 

9

Perc. 

J. Gtr. 

Words 

12

Perc. 

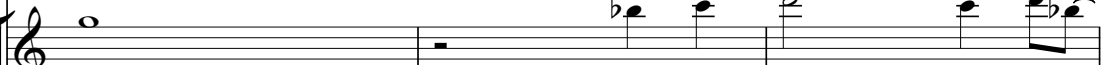
J. Gtr. 

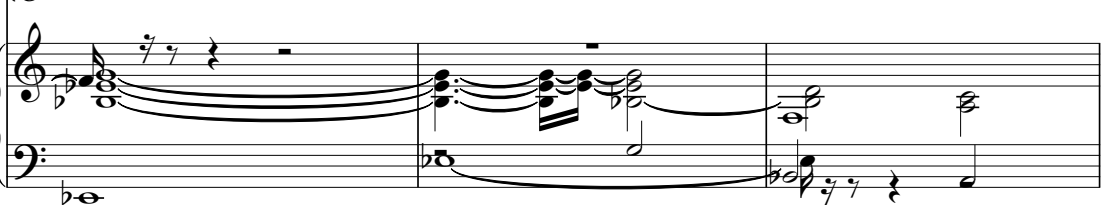
Words 

15

Alto Sax.

Perc.

J. Gtr.

E. Bass

Words

Vla.

6

18

Alto Sax.

Perc.

J. Gtr.

E. Bass

Words

Syn. Str.

Vla.

21

Alto Sax.

Perc.

J. Gtr.

E. Bass

Words

Syn. Str.

Vla.

23

25

Alto Sax.

Perc.

J. Gtr.

E. Bass

Words

Syn. Str.

Vla.

27

- Alto Sax.**: Treble clef, playing a melodic line with eighth and quarter notes.
- Perc.**: Two staves, one with a drum set icon and one with a piano keyboard icon, showing a complex rhythmic pattern.
- J. Gtr.**: Treble clef, playing a rhythmic accompaniment with chords and single notes.
- E. Bass**: Bass clef, playing a bass line with eighth and quarter notes.
- Words**: Treble and Bass clefs, showing a vocal line with a long note in measure 28.
- Syn. Str.**: Treble clef, playing a sustained chord in measure 27.
- Vla.**: Bass clef, playing a bass line with chords and single notes.

31

- Alto Sax.**: Treble clef, featuring a melodic line with eighth and quarter notes, including a trill and a phrase ending with a quarter rest.
- Perc.**: Two staves. The top staff uses a drum set icon and shows a complex rhythmic pattern with eighth and sixteenth notes. The bottom staff shows a bass line with eighth notes.
- J. Gtr.**: Treble clef, featuring a melodic line with a triplet of eighth notes and a long, sustained note in the second measure.
- E. Bass**: Bass clef, featuring a steady eighth-note bass line.
- Words**: Treble and Bass clefs. The treble staff has a whole note chord in the first measure and a long, sustained note in the second. The bass staff has a whole note chord in the first measure and a long, sustained note in the second.
- Syn. Str.**: Treble clef, featuring a melodic line with eighth notes and a long, sustained note in the second measure.
- Vla.**: Bass clef, featuring a melodic line with eighth notes and a long, sustained note in the second measure.

33

Alto Sax.

Perc.

J. Gtr.

E. Bass

Words

Syn. Str.

Vla.

35

Alto Sax.

Perc.

E. Bass

Words

37

Alto Sax.

Perc.

E. Bass

Words

39

Alto Sax.

Perc.

E. Bass

Words

41

Alto Sax.  
Perc.  
E. Bass  
Words  
Syn. Str.  
Vla.

43

Alto Sax.  
Hn.  
Perc.  
E. Bass  
Words  
Syn. Str.  
Vla.

45

Alto Sax. 

Hn. 

Perc. 

E. Bass 

Words 

Syn. Str. 

Vla. 

47

Alto Sax. 

Perc. 

E. Bass 

Words 

Syn. Str. 

Vla. 

6

49

Alto Sax.  
Bar. Tpt.  
Perc.  
E. Bass  
Words  
Syn. Str.  
Vla.

51

Alto Sax.  
Perc.  
E. Bass  
Words  
Syn. Str.  
Vla.

53

Alto Sax.  
Perc.  
E. Bass  
Words  
Syn. Str.  
Vla.

55

Alto Sax.  
Perc.  
E. Bass  
Words  
Syn. Str.  
Vla.

57

Alto Sax.

Bar. Tpt.

Perc.

E. Bass

Words

Syn. Str.

Vla.

Detailed description of the musical score for measures 57 and 58:

- Alto Sax.**: Measure 57 contains a whole rest. Measure 58 contains a whole note.
- Bar. Tpt.**: Measure 57 contains a rhythmic pattern of eighth notes with accents. Measure 58 continues this pattern.
- Perc.**: Measure 57 contains a complex rhythmic pattern with eighth notes and rests. Measure 58 continues this pattern.
- E. Bass**: Measure 57 contains a steady eighth-note pattern. Measure 58 continues this pattern.
- Words**: Measure 57 contains a vocal line with a long note. Measure 58 contains a phrase.
- Syn. Str.**: Measure 57 contains a long note. Measure 58 contains a phrase.
- Vla.**: Measure 57 contains a long note. Measure 58 contains a phrase.

59

61

Alto Sax.

Bar. Tpt.

Perc.

E. Bass

Tape Smp. Brs

Syn. Str.

FX 5

Vla.

- Alto Sax.**: Melodic line in treble clef, featuring eighth and sixteenth notes with slurs.
- Bar. Tpt.**: Chordal accompaniment in treble clef, consisting of vertical stacks of notes.
- Perc.**: Complex rhythmic pattern in a double bar line, including eighth notes and 'x' marks indicating specific percussive sounds.
- E. Bass**: Melodic line in bass clef, primarily using eighth notes.
- Tape Smp. Brs**: Chordal accompaniment in treble clef, using vertical stacks of notes.
- Syn. Str.**: A single long note in treble clef, spanning across the measure with a slur.
- FX 5**: Chordal accompaniment in treble clef, using vertical stacks of notes.
- Vla.**: Chordal accompaniment in bass clef, using vertical stacks of notes with a slur.

63

Alto Sax.   
 Bar. Tpt.   
 Perc.   
 E. Bass   
 Tape Smp. Brs   
 Syn. Str.   
 FX 5   
 Vla.

65

Alto Sax.

Bar. Tpt.

Perc.

E. Bass

Tape Smp. Brs

Syn. Str.

FX 5

Vla.

67

Alto Sax.

Bar. Tpt.

Perc.

E. Bass

Tape Smp. Brs

Syn. Str.

FX 5

Vla.

69

Alto Sax.

Bar. Tpt.

Perc.

E. Bass

Tape Smp. Brs

Syn. Str.

FX 5

Vla.

71

Alto Sax.

Bar. Tpt.

Perc.

E. Bass

Tape Smp. Brs

Syn. Str.

Vla.

73

Alto Sax.

Perc.

E. Bass

Words

75

Alto Sax.

Perc.

E. Bass

Words

77

Alto Sax.

Perc.

E. Bass

Words

79

Alto Sax.

Perc.

E. Bass

Words

Syn. Str.

Vla.

81

Alto Sax.

Perc.

E. Bass

Words

Syn. Str.

Vla.

83

Alto Sax. Hn. Perc. E. Bass Words Syn. Str. Vla.

85

Alto Sax. Perc. E. Bass Words Syn. Str. Vla.

87

Alto Sax.  
Bar. Tpt.  
Perc.  
E. Bass  
Words  
Syn. Str.  
Vla.

6

89

Alto Sax.  
Perc.  
E. Bass  
Words  
Syn. Str.  
Vla.

91

Alto Sax.

Perc.

E. Bass

Words

Syn. Str.

Vla.

93

Alto Sax.

Perc.

E. Bass

Words

Syn. Str.

Vla.

95

Alto Sax.

Bar. Tpt.

Perc.

E. Bass

Words

Syn. Str.

Vla.

97

Alto Sax.

Bar. Tpt.

Perc.

E. Bass

Words

Tape Smp. Brs

Syn. Str.

FX 5

Vla.

Detailed description of the musical score: The score is for measures 97 and 98. Measure 97 starts with a rest for the Alto Sax. The Bar. Tpt. plays a series of chords. The Perc. part has a complex rhythmic pattern with many sixteenth notes and rests. The E. Bass plays a steady eighth-note pattern. The Words part has a vocal line with a long note in measure 97. The Tape Smp. Brs part has a series of chords. The Syn. Str. part has a few notes. The FX 5 part has a few notes. The Vla. part has a few notes.

99

101

103

105

Alto Sax. *(Musical notation with a triplet of eighth notes)*

Bar. Tpt. *(Musical notation with chords and rests)*

Perc. *(Musical notation with rhythmic patterns and accents)*

E. Bass *(Musical notation with eighth notes and rests)*

Tape Smp. Brs *(Musical notation with chords and rests)*

Syn. Str. *(Musical notation with a long sustained note)*

FX 5 *(Musical notation with chords and rests)*

Vla. *(Musical notation with chords and a long sustained note)*

107

109

Alto Sax.

Bar. Tpt.

Perc.

E. Bass

Tape Smp. Brs

Syn. Str.

FX 5

Vla.

111

113

115

Alto Sax.

Bar. Tpt.

Perc.

E. Bass

Tape Smp. Brs

Syn. Str.

FX 5

Vla.

117

119

Alto Sax.  
Bar. Tpt.  
Perc.  
E. Bass  
Tape Smp. Brs  
Syn. Str.  
FX 5  
Vla.

121

Alto Sax.  
Bar. Tpt.  
Perc.  
E. Bass  
Tape Smp. Brs  
Syn. Str.  
Vla.

123

- **Alto Sax.**: Measure 123 has a whole rest. Measure 124 has a whole rest.  
- **Perc.**: Measure 123 features a complex rhythmic pattern with eighth and sixteenth notes, including accents and a fermata. Measure 124 continues this pattern.  
- **E. Bass**: Measure 123 has a bass line with eighth notes and rests. Measure 124 has a similar pattern.  
- **Tape Smp. Brs**: Measure 123 has a series of chords with rests. Measure 124 has a similar chordal structure.  
- **Syn. Str.**: Measure 123 has a chord. Measure 124 has a long note with a fermata.  
- **Vla.**: Measure 123 has a chord. Measure 124 has a long note with a fermata.

125

# Thelma Houston - Don't Leave Me This Way

Alto Saxophone

♩ = 120,000000

**16**

21

27

32

37

42

47

52

55

## Alto Saxophone

Alto Saxophone

101

104

107

111

114

117

120

Horn in F

Thelma Houston - Don't Leave Me This Way

♩ = 120,000000

43 37

This block contains the first system of musical notation. It features a treble clef, a key signature of one sharp (F#), and a 4/4 time signature. The tempo is marked as ♩ = 120,000000. The system consists of two measures. The first measure is a whole rest, labeled with the number 43. The second measure contains a sequence of notes: a quarter rest, followed by quarter notes G4, A4, and B4, then a dotted quarter note G4, and finally a half note chord consisting of F#4, G4, and A4. This second measure is labeled with the number 37.

83

42

This block contains the second system of musical notation. It features a treble clef, a key signature of one sharp (F#), and a 4/4 time signature. The system consists of two measures. The first measure contains a sequence of notes: a quarter rest, followed by quarter notes G4, A4, and B4, then a dotted quarter note G4, and finally a half note chord consisting of F#4, G4, and A4. This first measure is labeled with the number 83. The second measure is a whole rest, labeled with the number 42.

Baroque Trumpet

Thelma Houston - Don't Leave Me This Way

♩ = 120,000000

48 7

58

61

64

67

70

73 15 7

Baroque Trumpet

96

100

103

106

109

112

115

118

120

# Thelma Houston - Don't Leave Me This Way

## Percussion

♩ = 120,000000

5

9

13

17

21

25

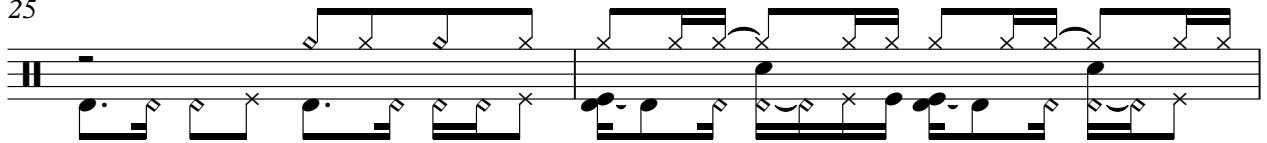

27

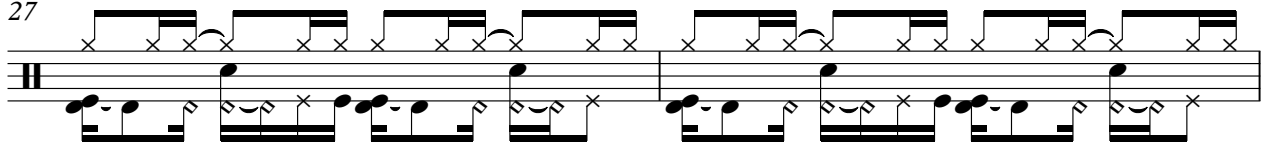

29

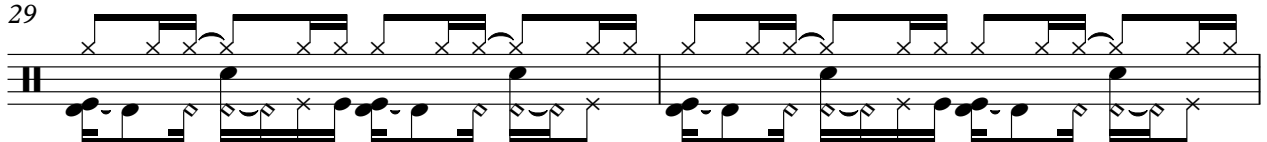

31

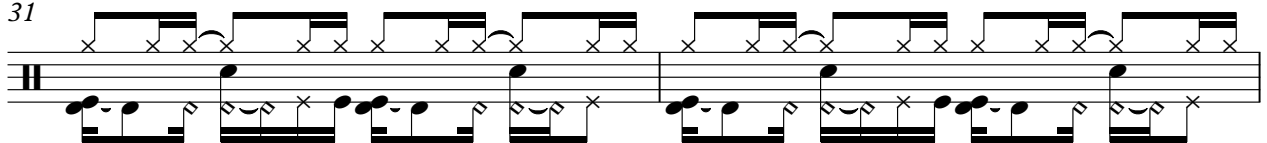

V.S.

33

35

37

39

41

43

45

47

49

51

Percussion

53

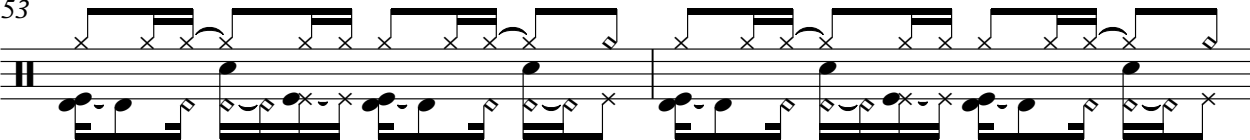

55

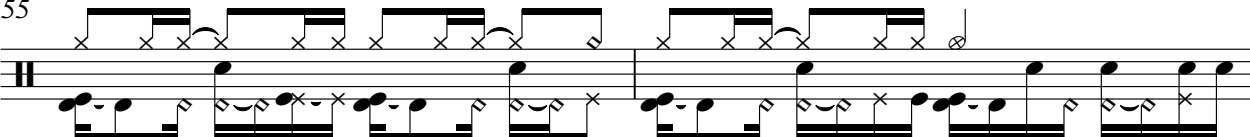

57

59

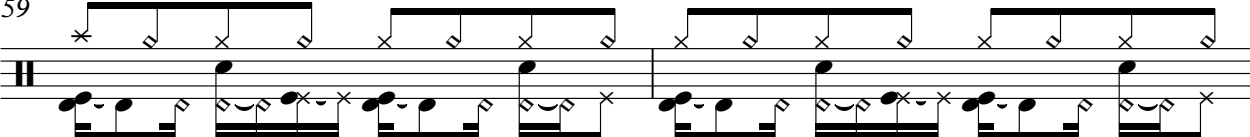

61

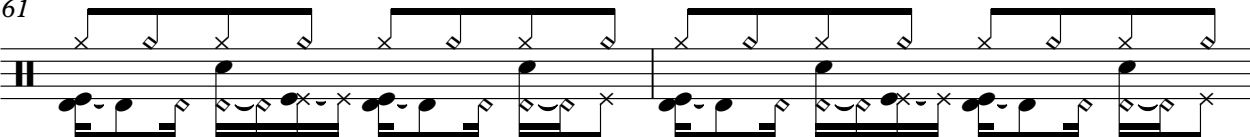

63

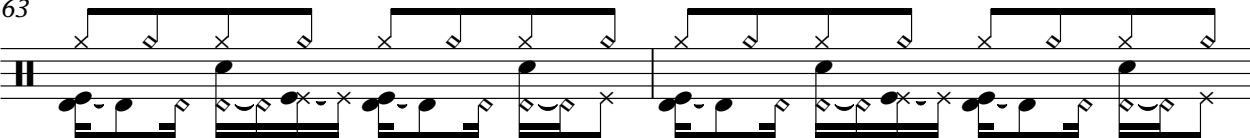

65

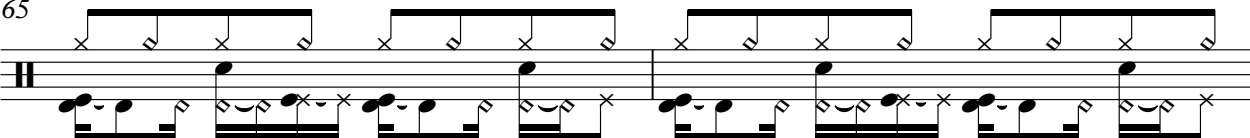

67

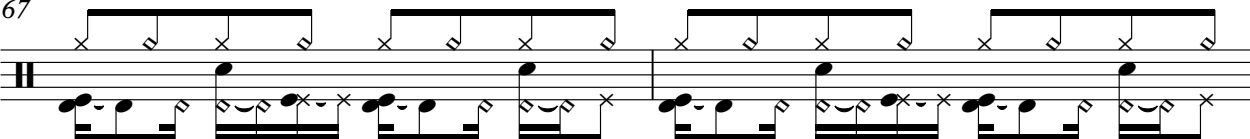

69

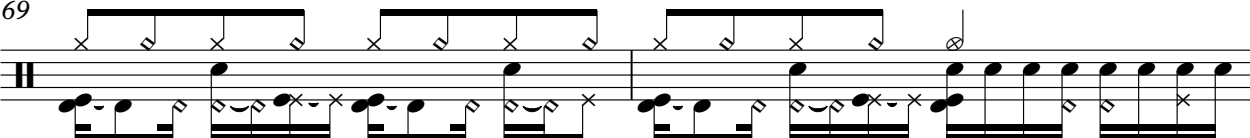

71

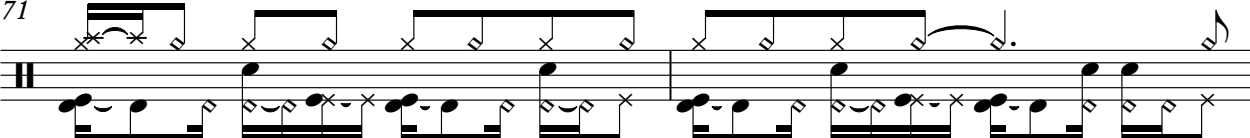

V.S.

93

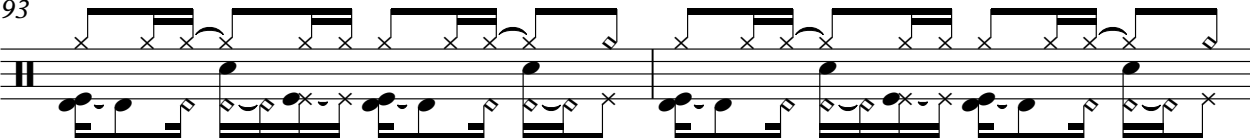

95

97

99

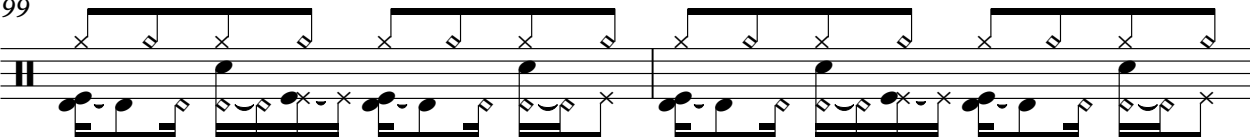

101

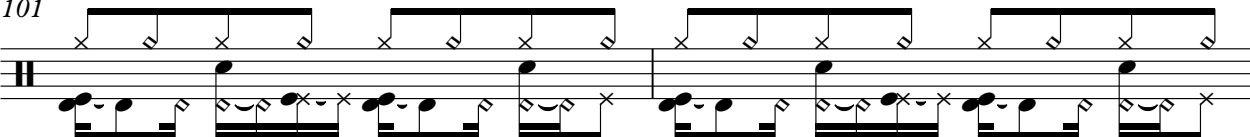

103

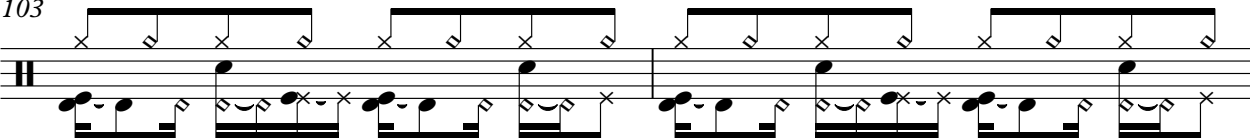

105

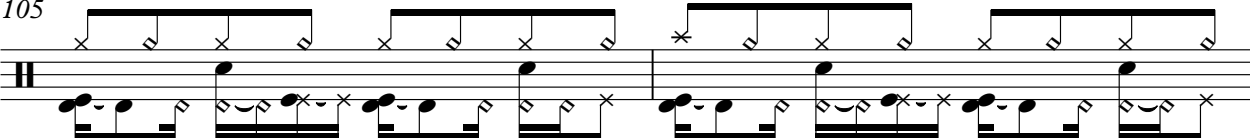

107

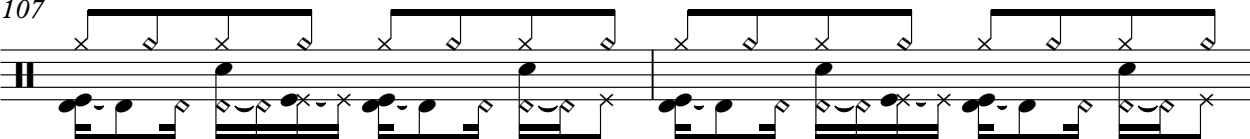

109

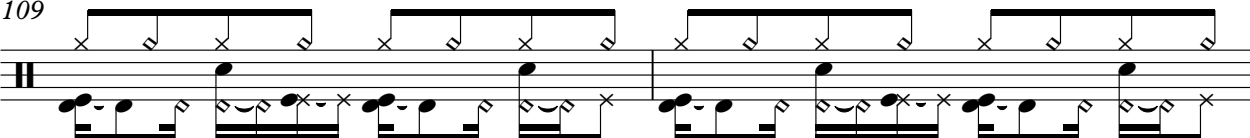

111

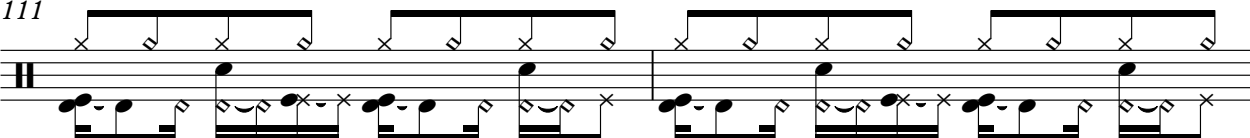

V.S.

Percussion

113

115

117

119

121

123

125

♩ = 120,000000  
8

14 2

20

24 2

29 3

33 93

Thelma Houston - Don't Leave Me This Way

Electric Bass

♩ = 120,000000

**16**

20

23

26

30

33

37

41

45

49

V.S.

53

57

60

63

66

69

73

78

82

86

90

94

97

100

103

106

109

112

115

118

V.S.

121

124

Thelma Houston - Don't Leave Me This Way

Words

♩ = 120,000000

7

12

17

22

28

V.S.

33

38

44

49

54

73

79

84

90

95

Tape Sampler Keyboard [Brass] Thelma Houston - Don't Leave Me This Way

♩ = 120,000000

58

61

64

67

70

25

25

98

101

104

107

V.S.

110

113

116

119

123

Thelma Houston - Don't Leave Me This Way

Synth Strings

♩ = 120,000000

17

23

29

34

7

46

51

56

62

67

70

7

Synth Strings

80

86

91

97

103

109

115

121

124

♩ = 120,000000

58

63

69

28

101

108

114

119

6

Viola

Thelma Houston - Don't Leave Me This Way

♩ = 120,000000

16

6

22

6

27

31

7

44

6

50

56

63

68

7

80

87

92

99

105

111

117

122