

Beach Boys - Cool Cool Water

0.0"
1.1,00
Untitled

♩ = 136,000153

7.0"
5.1,00
Water Element

8

lead

v3

v4

love

drums

piano

bass

11

lead

v3

v4

love

drums

piano

bass

14

lead

v3

v4

love

drums

piano

bass

17

lead

v4

love

drums

piano

bass

20

lead

drums

piano

bass

effects

37.0"
22.1,00
Cool Cool Water

22

lead

v3

v4

love

drums

piano

bass

effects

25

lead

v3

v4

love

drums

piano

bass

28

lead

v3

v4

love

drums

piano

bass

31

lead

v3

v4

love

drums

piano

bass

34

lead

v4

love

drums

piano

bass

37

lead

drums

piano

bass

sub bass

40

lead

sub bass

strings

43

lead

v3

love

sub bass

strings

46

lead

v3

love

sub bass

strings

50

lead

v3

love

sub bass

strings

54

lead

v3

love

sub bass

strings

58

lead

v3

love

sub bass

strings

1'49.4"
63.1,00
Return to Normal

63

v4

love

drums

piano

strings

65

v4

love

drums

piano

67

v3

v4

love

drums

piano

bass

69

v3

v4

love

drums

piano

bass

71

v3

v4

love

drums

piano

bass

73

v3

v4

love

drums

piano

bass

2'10.5"
75.1,00
When the heat's got you down

75

lead

drums

piano

bass

78

lead

v3

v4

drums

piano

bass

81

lead

v3

v4

drums

piano

bass

83

lead

v3

v4

drums

piano

bass

85

lead

v3

v4

drums

piano

bass

87

lead

drums

piano

bass

90

lead

v3

drums

piano

bass

92

lead

v3

v4

drums

piano

bass

2'45.8"
95.1,00
Choir

94

lead

v3

v4

drums

piano

bass

99

lead

v4

love

piano

bass

104

lead

love

piano

bass

108

lead

piano

bass

111

lead

piano

banjo

bass

3 6 6 3

113

lead

piano

banjo

bass

3 6 3 3

114

lead

v3

v4

drums

piano

banjo

bass

116

lead

v3

v4

drums

piano

bass

119

lead

v3

v4

drums

piano

bass

122

lead

v3

v4

drums

piano

bass

124

lead

v3

v4

drums

piano

bass

127

lead

v3

v4

drums

piano

bass

129

lead

v3

v4

drums

piano

bass

131

lead

v3

v4

drums

piano

bass

133

lead

v3

v4

drums

piano

bass

135

lead

v3

v4

drums

piano

bass

137

lead

v3

v4

drums

piano

bass

139

v3

v4

Beach Boys - Cool Cool Water

lead

♩ = 136,000153

4

10

16

22

28

34

39

46

55

63

12

75

80

85

90

95

102

112

117

121

125

129

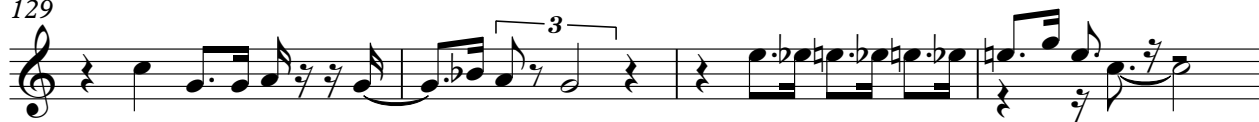

133

136

Beach Boys - Cool Cool Water

v3

♩ = 136,000153

3

9

15

26

32

47

55

63

71

79

91 **20**

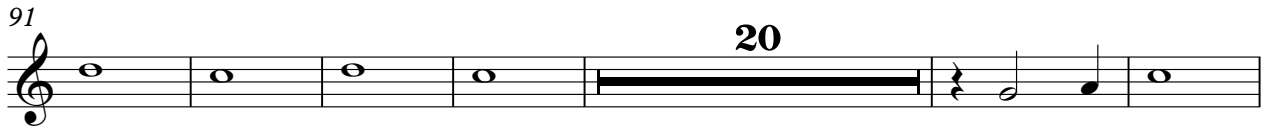

117

123

130

136

140

Beach Boys - Cool Cool Water

v4

♩ = 136,000153

4

11

16

25

32

39

67

73

84

94

3

4

12

115

122

128

134

139

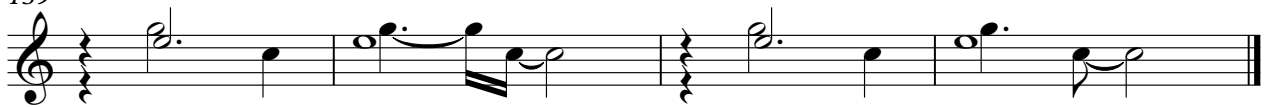

love

Beach Boys - Cool Cool Water

♩ = 136,000153

6

11

16

24

29

33

39

Beach Boys - Cool Cool Water

drums

♩ = 136,000153

4

10

16

22

28

33

39

24

2

drums

63

68

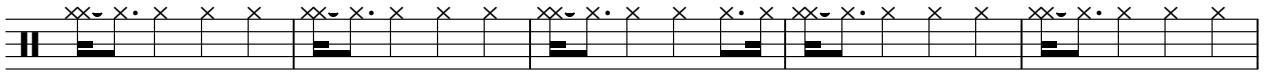

73

78

83

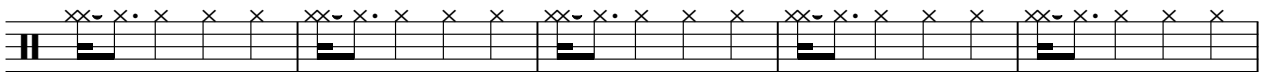

88

93

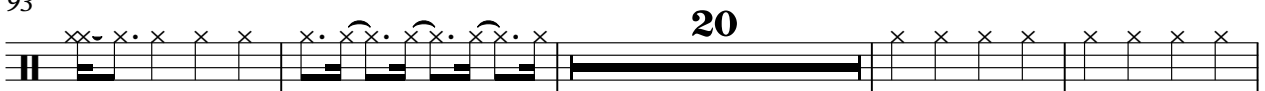

117

123

129

135

piano

Beach Boys - Cool Cool Water

♩ = 136,000153

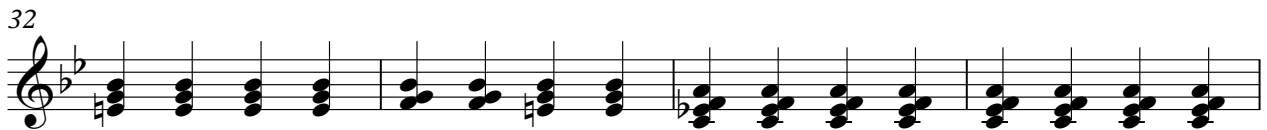
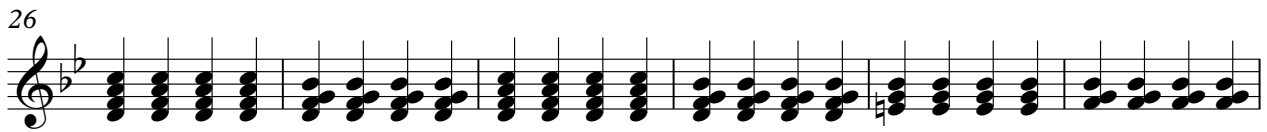
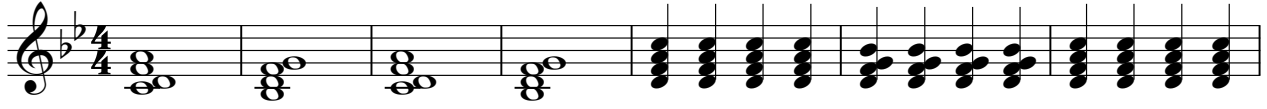

63

66

69

72

75

80

piano

3

83

86

89

92

95

100

4

piano

107

110

116

119

122

125

128

131

134

137

banjo

Beach Boys - Cool Cool Water

♩ = 136,000153

38 24

63 48

112

114 28

Beach Boys - Cool Cool Water

bass

♩ = 136,000153

7

11

15

19

24

28

32

36

39

67

73

80

86

92

99

107

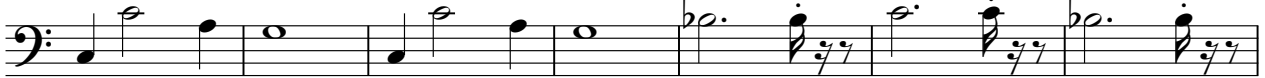

114

120

127

134

4

Beach Boys - Cool Cool Water

sub bass

♩ = 136,000153

38

41

44

50

57

63

80

strings

Beach Boys - Cool Cool Water

♩ = 136,000153

38

44

50

57

63

78

effects

Beach Boys - Cool Cool Water

♩ = 136,000153

19

3 3

22

16 **24**

63

80