

Clash - Rock the Casbah

♩ = 130,000137

Want more? Call:

Lexington, KY using

The Clash's

Norma Williams of

"Rock the Casbah"

♩ = 130,000137

sequenced by

Want more? Call:

Lexington, KY using

The Clash's

Norma Williams of

"Rock the Casbah"

sequenced by

Want more? Call:

Lexington, KY using

The Clash's

Norma Williams of

"Rock the Casbah"

sequenced by

4

Want more? Call:

Lexington, KY using

The Clash's

Norma Williams of

"Rock the Casbah"

sequenced by

5

Want more? Call:

Lexington, KY using

The Clash's

Norma Williams of

"Rock the Casbah"

sequenced by

4

6

Want more? Call:

Lexington, KY using

The Clash's

Norma Williams of

"Rock the Casbah"

sequenced by

7

Want more? Call:

Lexington, KY using

The Clash's

Norma Williams of

"Rock the Casbah"

sequenced by

8

Want more? Call:

Lexington, KY using

The Clash's

Norma Williams of

"Rock the Casbah"

sequenced by

9

Want more? Call:

Lexington, KY using

The Clash's

Norma Williams of

"Rock the Casbah"

sequenced by

Want more? Call:
Lexington, KY using
The Clash's
Norma Williams of
"Rock the Casbah"
sequenced by

Want more? Call:
Lexington, KY using
The Clash's
Norma Williams of
"Rock the Casbah"
sequenced by

12

Want more? Call:

Lexington, KY using

The Clash's

Norma Williams of

"Rock the Casbah"

sequenced by

13

Want more? Call:

Lexington, KY using

The Clash's

Norma Williams of

"Rock the Casbah"

sequenced by

Want more? Call:

Lexington, KY using

The Clash's

Norma Williams of

"Rock the Casbah"

sequenced by

Want more? Call:

Lexington, KY using

The Clash's

Norma Williams of

"Rock the Casbah"

sequenced by

16

Want more? Call:
Lexington, KY using
The Clash's
Norma Williams of
"Rock the Casbah"
sequenced by

17

Want more? Call:
Lexington, KY using
The Clash's
Norma Williams of
"Rock the Casbah"
sequenced by

Want more? Call:
Lexington, KY using
The Clash's
Norma Williams of
"Rock the Casbah"
sequenced by

Want more? Call:
Lexington, KY using
Norma Williams of
"Rock the Casbah"
sequenced by

20

Want more? Call:
Lexington, KY using
The Clash's
Norma Williams of
"Rock the Casbah"
sequenced by

21

Want more? Call:
Lexington, KY using
The Clash's
Norma Williams of
"Rock the Casbah"
sequenced by

Want more? Call:

Lexington, KY using

The Clash's

Norma Williams of

"Rock the Casbah"

sequenced by

Want more? Call:

Lexington, KY using

Norma Williams of

"Rock the Casbah"

sequenced by

24

Want more? Call:
Lexington, KY using
The Clash's
Norma Williams of
"Rock the Casbah"
sequenced by

25

Want more? Call:
Lexington, KY using
The Clash's
Norma Williams of
"Rock the Casbah"
sequenced by

Want more? Call:
Lexington, KY using
The Clash's
Norma Williams of
"Rock the Casbah"
sequenced by

Want more? Call:
Lexington, KY using
The Clash's
Norma Williams of
"Rock the Casbah"
sequenced by

28

Want more? Call:

Lexington, KY using

The Clash's

Norma Williams of

"Rock the Casbah"

sequenced by

29

Want more? Call:

Lexington, KY using

The Clash's

Norma Williams of

"Rock the Casbah"

sequenced by

Want more? Call:

Lexington, KY using

The Clash's

Norma Williams of

"Rock the Casbah"

sequenced by

Want more? Call:

Lexington, KY using

The Clash's

Norma Williams of

"Rock the Casbah"

sequenced by

32

Want more? Call:

Lexington, KY using

The Clash's

Norma Williams of

"Rock the Casbah"

sequenced by

33

Want more? Call:

Lexington, KY using

The Clash's

Norma Williams of

"Rock the Casbah"

sequenced by

Want more? Call:

Lexington, KY using

The Clash's

Norma Williams of

"Rock the Casbah"

sequenced by

Want more? Call:

Lexington, KY using

The Clash's

Norma Williams of

"Rock the Casbah"

sequenced by

36

Want more? Call:
Lexington, KY using
The Clash's
Norma Williams of
"Rock the Casbah"
sequenced by

37

Want more? Call:
Lexington, KY using
The Clash's
Norma Williams of
"Rock the Casbah"
sequenced by

Want more? Call:

Lexington, KY using

The Clash's

Norma Williams of

"Rock the Casbah"

sequenced by

Want more? Call:

Lexington, KY using

The Clash's

Norma Williams of

"Rock the Casbah"

sequenced by

40

Want more? Call:
Lexington, KY using
The Clash's
Norma Williams of
"Rock the Casbah"
sequenced by

41

Want more? Call:
Lexington, KY using
The Clash's
Norma Williams of
"Rock the Casbah"
sequenced by

Want more? Call:
Lexington, KY using
The Clash's
Norma Williams of
"Rock the Casbah"
sequenced by

Want more? Call:
Lexington, KY using
Norma Williams of
"Rock the Casbah"
sequenced by

44

Want more? Call:
Lexington, KY using
The Clash's
Norma Williams of
"Rock the Casbah"
sequenced by

45

Want more? Call:
Lexington, KY using
The Clash's
Norma Williams of
"Rock the Casbah"
sequenced by

Want more? Call:

Lexington, KY using

The Clash's

Norma Williams of

"Rock the Casbah"

sequenced by

Want more? Call:

Lexington, KY using

Norma Williams of

"Rock the Casbah"

sequenced by

48

Want more? Call:
Lexington, KY using
The Clash's
Norma Williams of
"Rock the Casbah"
sequenced by

49

Want more? Call:
Lexington, KY using
The Clash's
Norma Williams of
"Rock the Casbah"
sequenced by

Want more? Call:

Lexington, KY using

The Clash's

Norma Williams of

"Rock the Casbah"

sequenced by

Want more? Call:

Lexington, KY using

The Clash's

Norma Williams of

"Rock the Casbah"

52

Want more? Call:

Lexington, KY using

The Clash's

Norma Williams of

"Rock the Casbah"

sequenced by

53

Want more? Call:

Lexington, KY using

The Clash's

Norma Williams of

"Rock the Casbah"

Want more? Call:

Lexington, KY using

The Clash's

Norma Williams of

"Rock the Casbah"

sequenced by

Want more? Call:

Lexington, KY using

The Clash's

Norma Williams of

"Rock the Casbah"

56

Want more? Call:

Lexington, KY using

The Clash's

Norma Williams of

"Rock the Casbah"

sequenced by

57

Want more? Call:

Lexington, KY using

The Clash's

Norma Williams of

"Rock the Casbah"

Want more? Call:
Lexington, KY using
The Clash's
Norma Williams of
"Rock the Casbah"
sequenced by

Want more? Call:
Lexington, KY using
The Clash's
Norma Williams of
"Rock the Casbah"

60

Want more? Call:
Lexington, KY using
The Clash's
Norma Williams of
"Rock the Casbah"
sequenced by

61

Want more? Call:
Lexington, KY using
The Clash's
Norma Williams of
"Rock the Casbah"
sequenced by

Want more? Call:

Lexington, KY using

The Clash's

Norma Williams of

"Rock the Casbah"

sequenced by

Want more? Call:

Lexington, KY using

The Clash's

Norma Williams of

"Rock the Casbah"

64

Want more? Call:

Lexington, KY using

The Clash's

Norma Williams of

"Rock the Casbah"

sequenced by

65

Want more? Call:

Lexington, KY using

The Clash's

"Rock the Casbah"

sequenced by

Want more? Call:
Lexington, KY using
The Clash's
Norma Williams of
"Rock the Casbah"
sequenced by

Want more? Call:
Lexington, KY using
Norma Williams of
"Rock the Casbah"
sequenced by

68

Want more? Call:
Lexington, KY using
The Clash's
Norma Williams of
"Rock the Casbah"
sequenced by

69

Want more? Call:
Lexington, KY using
The Clash's
Norma Williams of
"Rock the Casbah"
sequenced by

Want more? Call:
Lexington, KY using
The Clash's
Norma Williams of
"Rock the Casbah"
sequenced by

Want more? Call:
Lexington, KY using
Norma Williams of
"Rock the Casbah"
sequenced by

72

Want more? Call:
 Lexington, KY using
 The Clash's
 Norma Williams of
 "Rock the Casbah"
 sequenced by

73

Want more? Call:
 Lexington, KY using
 The Clash's
 Norma Williams of
 "Rock the Casbah"
 sequenced by

Want more? Call:

Lexington, KY using

The Clash's

Norma Williams of

"Rock the Casbah"

sequenced by

Want more? Call:

Lexington, KY using

The Clash's

Norma Williams of

"Rock the Casbah"

sequenced by

76

Want more? Call:
Lexington, KY using
The Clash's
Norma Williams of
"Rock the Casbah"
sequenced by

77

Want more? Call:
Lexington, KY using
The Clash's
Norma Williams of
"Rock the Casbah"
sequenced by

Want more? Call:

Lexington, KY using

The Clash's

Norma Williams of

"Rock the Casbah"

sequenced by

Want more? Call:

Lexington, KY using

The Clash's

Norma Williams of

"Rock the Casbah"

sequenced by

80

Want more? Call:

Lexington, KY using

The Clash's

Norma Williams of

"Rock the Casbah"

sequenced by

81

Want more? Call:

Lexington, KY using

The Clash's

Norma Williams of

"Rock the Casbah"

sequenced by

Want more? Call:

Lexington, KY using

The Clash's

Norma Williams of

"Rock the Casbah"

sequenced by

Want more? Call:

Lexington, KY using

The Clash's

Norma Williams of

"Rock the Casbah"

sequenced by

84

Want more? Call:

Lexington, KY using

The Clash's

Norma Williams of

"Rock the Casbah"

sequenced by

85

Want more? Call:

Lexington, KY using

The Clash's

Norma Williams of

"Rock the Casbah"

sequenced by

Want more? Call:

Lexington, KY using

The Clash's

Norma Williams of

"Rock the Casbah"

sequenced by

Want more? Call:

Lexington, KY using

The Clash's

Norma Williams of

"Rock the Casbah"

sequenced by

88

Want more? Call:
Lexington, KY using
The Clash's
Norma Williams of
"Rock the Casbah"
sequenced by

89

Want more? Call:
Lexington, KY using
The Clash's
Norma Williams of
"Rock the Casbah"
sequenced by

Want more? Call:
 Lexington, KY using
 The Clash's
 Norma Williams of
 "Rock the Casbah"
 sequenced by

Want more? Call:
 Lexington, KY using
 Norma Williams of
 "Rock the Casbah"
 sequenced by

92

Want more? Call:
Lexington, KY using
The Clash's
Norma Williams of
"Rock the Casbah"
sequenced by

93

Want more? Call:
Lexington, KY using
The Clash's
Norma Williams of
"Rock the Casbah"
sequenced by

Want more? Call:

Lexington, KY using

The Clash's

Norma Williams of

"Rock the Casbah"

sequenced by

Want more? Call:

Lexington, KY using

Norma Williams of

"Rock the Casbah"

sequenced by

96

Want more? Call:
Lexington, KY using
The Clash's
Norma Williams of
"Rock the Casbah"
sequenced by

97

Want more? Call:
Lexington, KY using
The Clash's
Norma Williams of
"Rock the Casbah"
sequenced by

Want more? Call:
Lexington, KY using
The Clash's
Norma Williams of
"Rock the Casbah"
sequenced by

Want more? Call:
Lexington, KY using
Norma Williams of
"Rock the Casbah"
sequenced by

100

Want more? Call:
Lexington, KY using
The Clash's
Norma Williams of
"Rock the Casbah"
sequenced by

101

Want more? Call:
Lexington, KY using
The Clash's
Norma Williams of
"Rock the Casbah"
sequenced by

Want more? Call:
Lexington, KY using
The Clash's
Norma Williams of
"Rock the Casbah"
sequenced by

Want more? Call:
Lexington, KY using
The Clash's
Norma Williams of
"Rock the Casbah"
sequenced by

104

Want more? Call:
Lexington, KY using
The Clash's
Norma Williams of
"Rock the Casbah"
sequenced by

105

Want more? Call:
Lexington, KY using
The Clash's
Norma Williams of
"Rock the Casbah"
sequenced by

Want more? Call:
Lexington, KY using
The Clash's
Norma Williams of
"Rock the Casbah"
sequenced by

Want more? Call:
Lexington, KY using
The Clash's
Norma Williams of
"Rock the Casbah"
sequenced by

108

Want more? Call:
Lexington, KY using
The Clash's
Norma Williams of
"Rock the Casbah"
sequenced by

109

Want more? Call:
Lexington, KY using
The Clash's
Norma Williams of
"Rock the Casbah"
sequenced by

Want more? Call:

Lexington, KY using

The Clash's

Norma Williams of

"Rock the Casbah"

sequenced by

Want more? Call:

Lexington, KY using

The Clash's

Norma Williams of

"Rock the Casbah"

sequenced by

112

Want more? Call:
Lexington, KY using
The Clash's
Norma Williams of
"Rock the Casbah"
sequenced by

113

Want more? Call:
Lexington, KY using
The Clash's
Norma Williams of
"Rock the Casbah"
sequenced by

Want more? Call:

Lexington, KY using

The Clash's

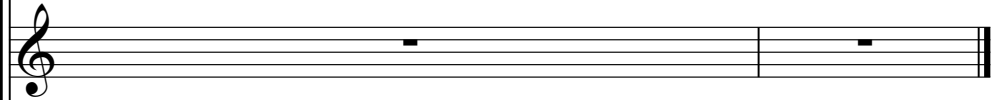

Norma Williams of

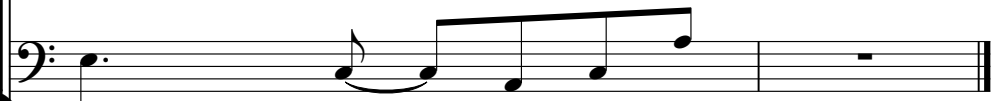

"Rock the Casbah"

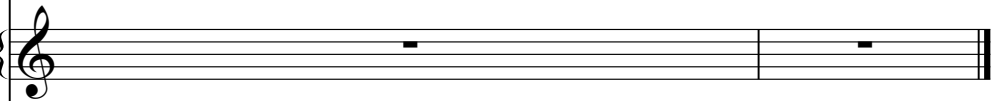

sequenced by

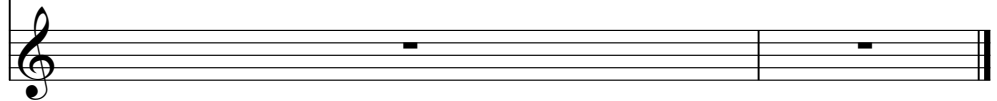

Clash - Rock the Casbah

Want more? Call:

♩ = 130,000137

3

5

7

9

11

13

15

17

19

V.S.

2

Want more? Call:

21

23

25

27

29

31

33

35

37

39

41

43

45

47

49

51

53

55

57

59

V.S.

61

63

65

67

69

71

73

75

77

79

81

83

85

87

89

91

93

95

97

99

V.S.

101

103

105

107

109

111

113

♩ = 130,000137

7

12

17

23

29

34

39

45

51

Lexington, KY using

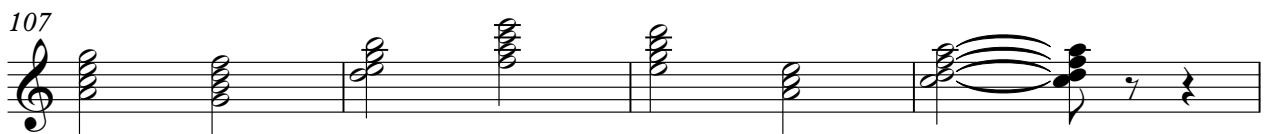

Lexington, KY using

111

2

♩ = 130,000137

93

97

101

105

109

112

♩ = 130,000137

6

10

14

19

24

29

33

37

42

V.S.

47

52

57

62

67

72

77

81

85

90

95

100

105

110

113

"Rock the Casbah"

Clash - Rock the Casbah

♩ = 130,000137

V.S.

"Rock the Casbah"

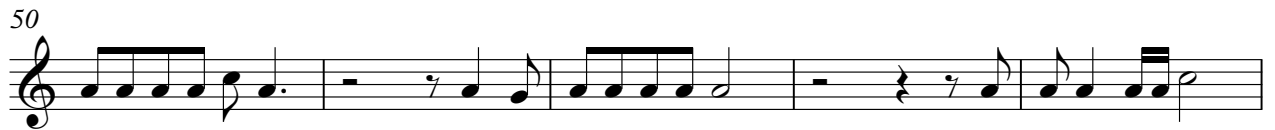

4

"Rock the Casbah"

109

112

Clash - Rock the Casbah

sequenced by

♩ = 130,000137

7

12

18

22

26

31

36

42

46

V.S.

50

57

64

68

72

76

82

87

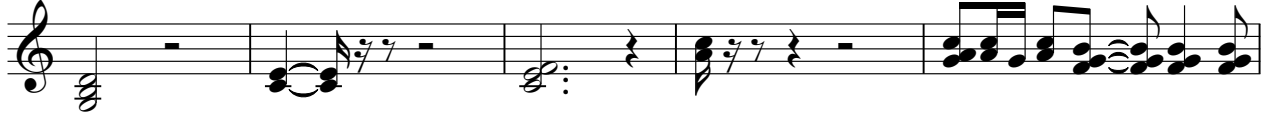

92

96

100

104

108

111

