

Glenn Miller & His Orchestra - In the Mood

0.0"
1.1.00
midicad@yahoo.com

♩ = 172,000107

8

Bar. Tpt.

Tbn.

Perc.

J. Gtr.

S. Bass

Orch. Hit

MCPI

Solo

11

Bar. Tpt.

Tbn.

Perc.

J. Gtr.

S. Bass

Orch. Hit

MCPI

Solo

13

Bar. Tpt.
Tbn.
Perc.
J. Gtr.
S. Bass
Orch. Hit
MCPI
Solo

15

Bar. Tpt.
Tbn.
Perc.
J. Gtr.
S. Bass
Orch. Hit
MCPI
Solo

17

Bar. Tpt.
Tbn.
Perc.
J. Gtr.
S. Bass
Orch. Hit
MCPI
Solo

19

Bar. Tpt.
Tbn.
Perc.
J. Gtr.
S. Bass
Orch. Hit
MCPI
Solo

21

Bar. Tpt.
Tbn.
Perc.
J. Gtr.
S. Bass
Orch. Hit
MCPI
Solo

24

Bar. Tpt.
Tbn.
Perc.
J. Gtr.
S. Bass
Orch. Hit
MCPI
Solo

26

Bar. Tpt.
Tbn.
Perc.
J. Gtr.
S. Bass
Orch. Hit
MCPI
Solo

28

Bar. Tpt.
Tbn.
Perc.
J. Gtr.
S. Bass
Orch. Hit
MCPI
Solo

30

Bar. Tpt.
Tbn.
Perc.
J. Gtr.
S. Bass
Orch. Hit
MCPI
Solo

32

Bar. Tpt.
Tbn.
Perc.
J. Gtr.
S. Bass
Orch. Hit
MCPI
Solo

34

Bar. Tpt.
Tbn.
Perc.
J. Gtr.
S. Bass
Orch. Hit
MCPI
Solo

36

Bar. Tpt.
Tbn.
J. Gtr.
Orch. Hit
MCPI
Solo

38

Bar. Tpt.

Tbn.

J. Gtr.

Orch. Hit

MCPI

Solo

40

Bar. Tpt.

Tbn.

J. Gtr.

Orch. Hit

MCPI

Solo

42

Bar. Tpt.

J. Gtr.

Orch. Hit

MCPI

Solo

44

Bar. Tpt.

J. Gtr.

Orch. Hit

MCPI

Solo

46

Bar. Tpt.

J. Gtr.

Orch. Hit

MCPI

Solo

48

Tbn.

J. Gtr.

Orch. Hit

MCPI

Solo

50

Tbn.

J. Gtr.

MCPI

Solo

3

52

Tbn.

J. Gtr.

MCPI

Solo

3

54

Tbn.

J. Gtr.

MCPI

Solo

3

56

Bar. Tpt.

Tbn.

Perc.

J. Gtr.

S. Bass

Orch. Hit

MCPI

Solo

59

Bar. Tpt.

Tbn.

Perc.

J. Gtr.

62

Bar. Tpt.

Tbn.

Perc.

J. Gtr.

65

Bar. Tpt.
Tbn.
Perc.
J. Gtr.
S. Bass
Solo

68

Bar. Tpt.
Tbn.
Perc.
J. Gtr.
S. Bass
Solo

71

Bar. Tpt.
Tbn.
Perc.
J. Gtr.
S. Bass
Solo

73

Bar. Tpt.
Tbn.
Perc.
J. Gtr.
S. Bass
MCPI
Solo

75

Bar. Tpt.

Perc.

J. Gtr.

S. Bass

MCPI

77

Bar. Tpt.

Perc.

J. Gtr.

S. Bass

MCPI

80

Bar. Tpt.

Perc.

J. Gtr.

S. Bass

MCPI

Solo

82

Bar. Tpt.
Tbn.
Perc.
J. Gtr.
S. Bass
Orch. Hit
MCPI

84

Tbn.
Perc.
J. Gtr.
S. Bass
MCPI

93

Bar. Tpt.

Tbn.

Perc.

J. Gtr.

S. Bass

Orch. Hit

MCPI

Glenn Miller & His Orchestra - In the Mood

Baroque Trumpet

♩ = 172,000107

4

8

12

17

21

26

31

34

36

41

44

47

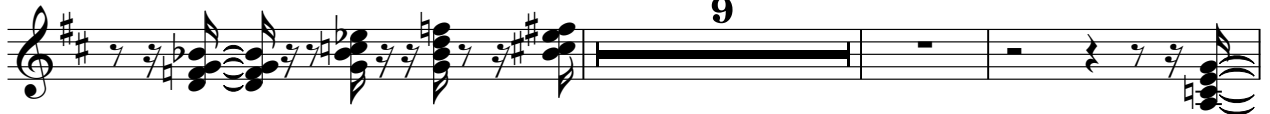

59

62

66

70

74

77

80

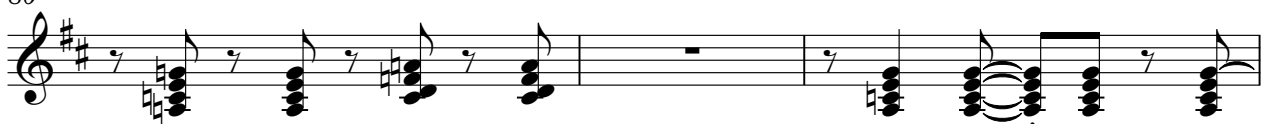

83

10

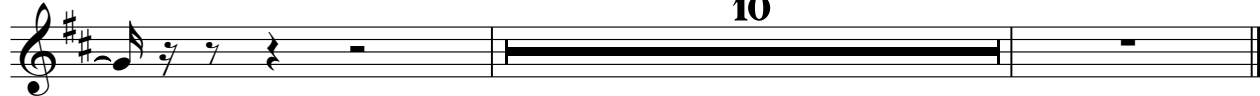

Glenn Miller & His Orchestra - In the Mood

Trombone

♩ = 172,000107

5

12

15

18

22

26

29

33

38

V.S.

41

7

51

55

58

62

66

70

82

86

91

Glenn Miller & His Orchestra - In the Mood

Percussion

♩ = 172,000107

4

9

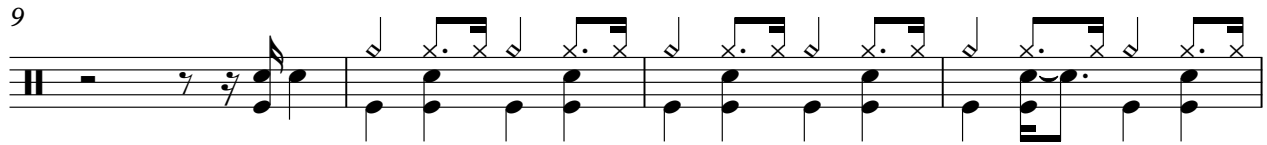

13

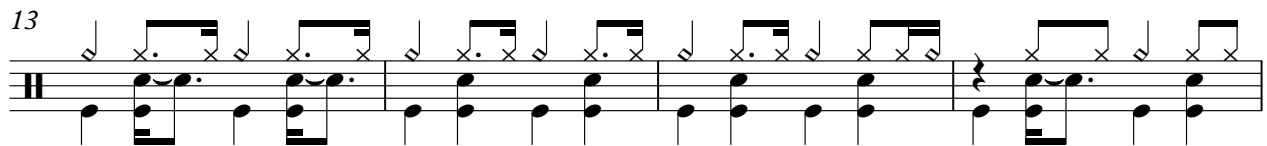

17

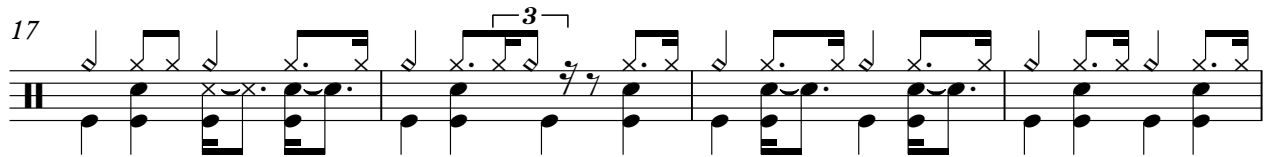

21

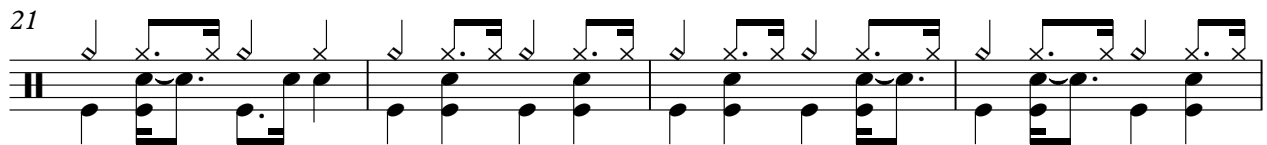

25

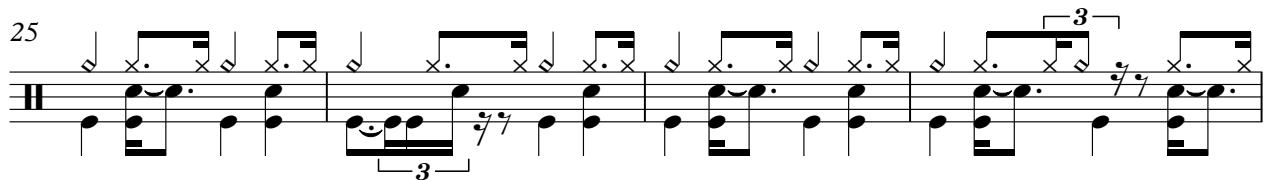

29

32

22

58

61

64

67

70

73

76

80

83

86

Percussion

3

89

92

93

♩ = 172,000107

5

9

12

15

19

22

26

30

33

38

V.S.

43

48

53

58

62

66

69

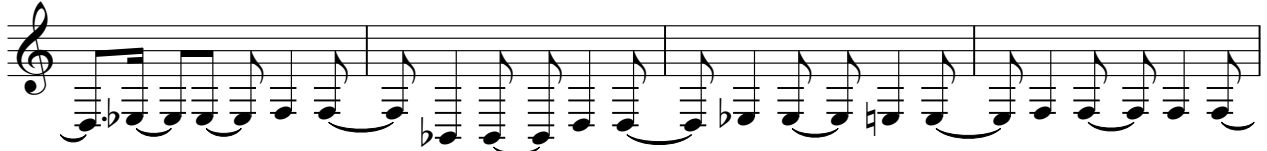

73

76

79

82

3

85

89

Glenn Miller & His Orchestra - In the Mood

Synth Bass

♩ = 172,000107

5

10

15

20

26

31

34

22

8

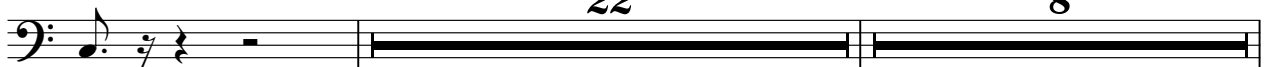

Synth Bass

65

69

72

76

79

81

85

88

Orchestra Hit

Glenn Miller & His Orchestra - In the Mood

♩ = 172,000107

4

7

11

15

20

24

29

33

36

39

V.S.

43

46

57

83

♩ = 172,000107

5

10

13

16

20

24

27

30

32

37

40

44

48

51

54

58

15

76

79

83

MCPI

87

90

Glenn Miller & His Orchestra - In the Mood

Solo

♩ = 172,000107

6 2

12

15 3

19 3

23

26 3

30 3

34

36

V.S.

