

Glenn Miller & His Orchestra - Chattanooga Choo Choo

0.0"
1.1.00
© 1994 by Glenn Miller
Chattanooga Choo Choo

♩ = 151,999939

8

Alto Sax.
Ten. Sax.
Bari. Sax.
Tbn.
Perc.
Tape Smp. Brs

10

Alto Sax.
Ten. Sax.
Bari. Sax.
Tbn.
Perc.
Tape Smp. Brs

12

Alto Sax.
Ten. Sax.
Bari. Sax.
Tbn.
Perc.
Tape Smp. Brs

14

Alto Sax.
Ten. Sax.
Bari. Sax.
Tbn.
Perc.
A. Bass
Solo

17

Cl.
Ten. Sax.
Bari. Sax.
Tbn.
Perc.
A. Bass
Solo

20

Cl.
Ten. Sax.
Bari. Sax.
Tbn.
Perc.
A. Bass
Solo

23

Cl.
Ten. Sax.
Bari. Sax.
Tbn.
Perc.
A. Bass
Solo

26

Cl.
Ten. Sax.
Bari. Sax.
Tbn.
Perc.
A. Bass
Tape Smp. Brs
Solo

29

Cl.
Ten. Sax.
Bari. Sax.
Tbn.
Perc.
A. Bass
Solo

31

Cl.
Ten. Sax.
Bari. Sax.
Tbn.
Perc.
A. Bass
Solo

34

Alto Sax.
Ten. Sax.
Bari. Sax.
Tbn.
Perc.
A. Bass
Tape Smp. Brs
Solo

36

Alto Sax.
Ten. Sax.
Bari. Sax.
Tbn.
Perc.
A. Bass
Tape Smp. Brs
Solo

38

Alto Sax.

Ten. Sax.

Bari. Sax.

Tbn.

Perc.

A. Bass

Tape Smp. Brs

Solo

40

Alto Sax.

Ten. Sax.

Bari. Sax.

Tbn.

Perc.

A. Bass

Tape Smp. Brs

Solo

43

Alto Sax.

Ten. Sax.

Bari. Sax.

Tbn.

Perc.

A. Bass

Tape Smp. Brs

Solo

45

Alto Sax.

Ten. Sax.

Bari. Sax.

Tbn.

Perc.

A. Bass

Tape Smp. Brs

Solo

47

Alto Sax.
Ten. Sax.
Bari. Sax.
Tbn.
Perc.
A. Bass
Tape Smp. Brs
Solo

49

Alto Sax.
Ten. Sax.
Bari. Sax.
Tbn.
Perc.
A. Bass
Tape Smp. Brs
Solo

60

Cl.
Ten. Sax.
Bari. Sax.
Tbn.
Perc.
A. Bass
Tape Smp. Brs
Solo

63

Ten. Sax.
Bari. Sax.
Tbn.
Perc.
A. Bass
Tape Smp. Brs
Solo

66

Alto Sax.
Ten. Sax.
Bari. Sax.
Tbn.
Perc.
A. Bass
Tape Smp. Brs
Solo

68

Alto Sax.
Ten. Sax.
Bari. Sax.
Tbn.
Perc.
A. Bass
Tape Smp. Brs
Solo

71

Cl.
Perc.
A. Bass
Solo

73

Alto Sax.
Ten. Sax.
Bari. Sax.
Tbn.
Perc.
A. Bass
Tape Smp. Brs.
Solo

76

Cl.

Alto Sax.

Ten. Sax.

Bari. Sax.

Tbn.

Perc.

A. Bass

Tape Smp. Brs

Solo

3

79

Cl.

Alto Sax.

Ten. Sax.

Perc.

A. Bass

Tape Smp. Brs

Solo

3

83

Fl.
Cl.
Alto Sax.
Ten. Sax.
Tbn.
Perc.
A. Bass
Tape Smp. Brs
Solo

87

Fl.
Cl.
Tbn.
Perc.
A. Bass
Tape Smp. Brs
Solo

90

Fl.
Cl.
Alto Sax.
Ten. Sax.
Bari. Sax.
Perc.
A. Bass
Solo

93

Fl.
Alto Sax.
Ten. Sax.
Bari. Sax.
Perc.
A. Bass
Solo

96

Cl.

Alto Sax.

Ten. Sax.

Bari. Sax.

Tbn.

Perc.

A. Bass

Tape Smp. Brs

Solo

99

Fl.

Cl.

Alto Sax.

Ten. Sax.

Bari. Sax.

Perc.

A. Bass

Solo

102

Cl.

Alto Sax.

Ten. Sax.

Bari. Sax.

Tbn.

Perc.

A. Bass

Tape Smp. Brs.

Solo

104

Fl.

Alto Sax.

Ten. Sax.

Bari. Sax.

Tbn.

Perc.

A. Bass

Tape Smp. Brs

Solo

107

Fl.

Cl.

Alto Sax.

Ten. Sax.

Bari. Sax.

Perc.

A. Bass

Solo

110

Fl.

Cl.

Alto Sax.

Ten. Sax.

Bari. Sax.

Tbn.

Perc.

A. Bass

Tape Smp. Brs

Solo

6

6

6

3

3

113

Cl.

Tbn.

Perc.

A. Bass

Tape Smp. Brs

Solo

116

Fl.

Cl.

Alto Sax.

Ten. Sax.

Bari. Sax.

Tbn.

Perc.

A. Bass

Tape Smp. Brs

Solo

119

Fl.
Cl.
Alto Sax.
Ten. Sax.
Bari. Sax.
Tbn.
Perc.
A. Bass
Tape Smp. Brs
Solo

122

Cl.
Tbn.
Perc.
A. Bass
Tape Smp. Brs
Solo

125

Fl.

Cl.

Alto Sax.

Ten. Sax.

Bari. Sax.

Perc.

A. Bass

Tape Smp. Brs

Solo

128

Fl.

Alto Sax.

Ten. Sax.

Bari. Sax.

Tbn.

Perc.

A. Bass

Tape Smp. Brs

Solo

131

Cl.

Alto Sax.

Ten. Sax.

Bari. Sax.

Perc.

A. Bass

Solo

134

Fl.

Cl.

Alto Sax.

Ten. Sax.

Bari. Sax.

Perc.

A. Bass

Solo

137

Fl.

Cl.

Alto Sax.

Ten. Sax.

Bari. Sax.

Tbn.

Perc.

A. Bass

Tape Smp. Brs

Solo

140

Fl.

Cl.

Alto Sax.

Ten. Sax.

Bari. Sax.

Tbn.

Perc.

A. Bass

Tape Smp. Brs

Solo

143

Fl.
Cl.
Alto Sax.
Ten. Sax.
Bari. Sax.
Tbn.
Perc.
A. Bass
Solo

This section of the score covers measures 143 to 145. It features a complex arrangement for a jazz ensemble. The Flute (Fl.) and Clarinet (Cl.) parts have melodic lines with triplets. The Saxophone section (Alto, Tenor, and Bari.) plays a rhythmic pattern with triplets. The Trombone (Tbn.) and Percussion (Perc.) parts provide harmonic support. The Double Bass (A. Bass) plays a steady bass line. A Soloist part is also present, featuring intricate melodic and rhythmic patterns. A double bar line is located to the left of measure 146.

146

Fl.
Cl.
Alto Sax.
Ten. Sax.
Bari. Sax.
Tbn.
Perc.
A. Bass
Solo

This section of the score covers measures 146 to 148. The arrangement continues with similar parts for the Flute, Clarinet, Saxophones, Trombone, Percussion, and Double Bass. The Soloist part continues with more complex melodic and rhythmic figures. The overall texture is dense and characteristic of a big band jazz style.

149

Fl.

Cl.

Alto Sax.

Ten. Sax.

Bari. Sax.

Tbn.

Perc.

A. Bass

Tape Smp. Brs

Solo

152

Fl.

Cl.

Alto Sax.

Ten. Sax.

Bari. Sax.

Tbn.

Perc.

A. Bass

Solo

3

155

Fl.

Alto Sax.

Ten. Sax.

Bari. Sax.

Tbn.

Perc.

A. Bass

Tape Smp. Brs

Solo

Detailed description of the musical score: The score is for measures 155, 156, and 157. The Flute part (Fl.) has a long note in measure 155. The Alto Saxophone (Alto Sax.) and Tenor Saxophone (Ten. Sax.) parts play a rhythmic pattern of eighth notes in measures 156 and 157. The Baritone Saxophone (Bari. Sax.) part plays a similar rhythmic pattern. The Trombone (Tbn.) part plays a rhythmic pattern of eighth notes. The Percussion (Perc.) part features a complex rhythmic pattern with a 6-measure and a 3-measure triplet. The Acoustic Bass (A. Bass) part plays a simple rhythmic pattern. The Tape Samples (Tape Smp. Brs) part features a complex rhythmic pattern. The Solo part features a complex rhythmic pattern.

158

Alto Sax.

Ten. Sax.

Bari. Sax.

Tbn.

Perc.

A. Bass

Tape Smp. Brs

Solo

161

Alto Sax.

Ten. Sax.

Bari. Sax.

Tbn.

Perc.

A. Bass

Tape Smp. Brs

Solo

164

Alto Sax.
Ten. Sax.
Bari. Sax.
Tbn.
Perc.
A. Bass
Tape Smp. Brs
Solo

This section of the score covers measures 164 through 177. The Alto, Tenor, and Baritone saxophones play a melodic line with triplet eighth notes in the first measure, followed by sustained notes. The Trombone, Percussion, and Acoustic Bass provide a rhythmic accompaniment. The Tape Samples Brass and Solo parts feature complex harmonic textures with many notes beamed together.

168

Alto Sax.
Ten. Sax.
Bari. Sax.
Tbn.
Perc.
A. Bass
Tape Smp. Brs
Solo

This section of the score covers measures 168 through 181. The Alto and Tenor saxophones play a melodic line with sustained notes. The Baritone saxophone, Trombone, Percussion, and Acoustic Bass provide a rhythmic accompaniment. The Tape Samples Brass and Solo parts feature complex harmonic textures with many notes beamed together.

171

Alto Sax.

Ten. Sax.

Bari. Sax.

Tbn.

Perc.

A. Bass

Tape Smp. Brs

Solo

174

Alto Sax.
Ten. Sax.
Bari. Sax.
Tbn.
Perc.
A. Bass
Tape Smp. Brs
Solo

176

Alto Sax.
Ten. Sax.
Bari. Sax.
Tbn.
Perc.
A. Bass
Tape Smp. Brs

Glenn Miller & His Orchestra - Chattanooga Choo Choo

Flute

♩ = 151,999939

84 2

90 3

95 3 4 3

106 2

112 5 3 3

120 4 3 3 3

128 3 5

137 3 3 3

144 3 3 3 3

149 3 3 3

2

Flute

153

25

Glenn Miller & His Orchestra - Chattanooga Choo Choo

Clarinet in B \flat

$\text{♩} = 151,999939$

76

80

84

90

98

104

112

116

122

125

2

Clarinet in B \flat

131

137

144

149

153

Glenn Miller & His Orchestra - Chattanooga Choo Choo

Clarinet in B \flat

$\text{♩} = 151,999939$

16

19

23

27

31

20

54

58

62

8

72

109

Glenn Miller & His Orchestra - Chattanooga Choo Choo

Alto Saxophone

♩ = 151,999939

2

7

11

15 19

37 3

41

45 3

49 15

67 3 5

75 3

80

85

95

99

102

107

110

117

125

130

Alto Saxophone

133

136

141

146

151

157

162

168

172

175

Glenn Miller & His Orchestra - Chattanooga Choo Choo

Tenor Saxophone

♩ = 151,999939

2

6

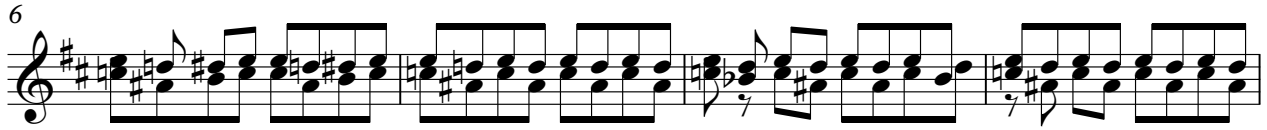

10

14

4

3

22

27

3

32

36

3

40

44

3

V.S.

Tenor Saxophone

48 4

55 3

60 3

64

67 3 3

73 3 3

76

82 6

92 2

97 6 6 6

Tenor Saxophone

100

103

108

111

118

126

131

134

137

Tenor Saxophone

141

145

150

156

161

166

171

175

Baritone Saxophone

Glenn Miller & His Orchestra - Chattanooga Choo Choo

♩ = 151,999939

2

7

11

15

4

3

22

27

3

32

37

3

3

43

3

48

3

4

55

60

64

67

73

77

95

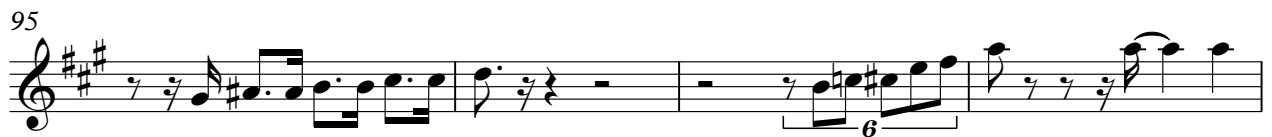

99

102

107

Baritone Saxophone

110

4

117

4

125

6

130

6

134

6

137

2

142

3

147

3

151

3

Baritone Saxophone

156

161

167

171

175

Glenn Miller & His Orchestra - Chattanooga Choo Choo

Trombone

♩ = 151,999939

5

9

13

3

4

20

24

28

32

36

6

6

39

3

2

Trombone

43

47

50

57

61

66

73

77

96

104

Trombone

114

4

122

4

130

7

140

2

145

149

154

159

164

168

4

Trombone

172

175

Glenn Miller & His Orchestra - Chattanooga Choo Choo

Percussion

♩ = 151,999939

V.S.

38

43

48

53

58

63

67

71

75

80

85

90

95

99

104

109

113

118

122

127

V.S.

131

136

141

146

151

155

159

164

169

174

Percussion

177

Glenn Miller & His Orchestra - Chattanooga Choo Choo

Acoustic Bass

♩ = 151,999939

13

18

24

30

36

42

48

53

59

65

V.S.

71

77

83

89

95

101

107

113

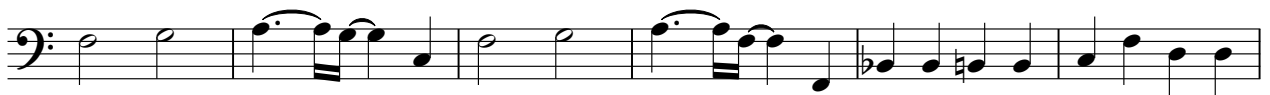

119

125

130

135

141

146

152

157

163

169

174

Tape Sampler Keyboard [Brass] Glenn Miller & His Orchestra - Chattanooga Choo Choo

♩ = 151,999939

8

12

12

12

27

8

38

6

41

2

46

6

49

11

Tape Sampler Keyboard [Brass]

62

2

2

67

3

70

3

3

76

81

2

88

7

6

103

6

6

111

116

120

125

130

140

Tape Sampler Keyboard [Brass]

150

4

157

3 6 6

161

6

166

6

170

6

173

5 5

Glenn Miller & His Orchestra - Chattanooga Choo Choo

Solo

♩ = 151,999939

13

16

19

24

29

32

36

40

44

48

V.S.

V.S.

166

169

172

