

My Chemical Romance - I'm Not Okay I Promise

♩ = 45,000011

2

5

5

10

1

2

3

6

5

10

1

2

4

3

8

6

5

10

1

4

3

10

6

5

10

1

2

3

6

6

6

11

6

5

10

1

2

3

3

3

3

3

3

3

6

6

6

6

6

6

6

6

12

6

5

10

1

2

3

6

6

6

6

6

6

6

6

4

13

6

5

10

1

2

3

14

6

5

10

1

2

4

3

16

6

5

10

1

4

3

17

18

19

6

20

6

5

10

1

2

3

8

21

6

5

10

1

2

3

8

23

10

1

2

3

8

32

33

34

♩ = 45,000011

8

11

15

19

4

27

32

3

My Chemical Romance - I'm Not Okay I Promise

5

♩ = 45,000011

4

7

9

12

15

17

19

3

2

5

25

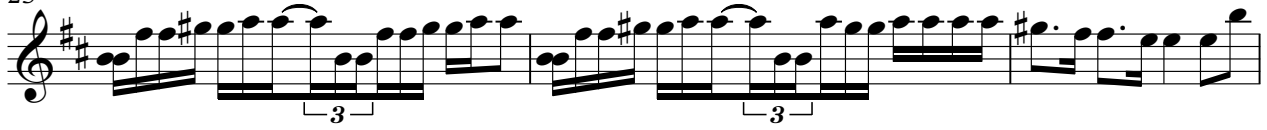

28

30

32

♩ = 45,000011 6

3

4

5

6

7

8

9

10

11

V.S.

12

13

14

15

16

17

18

19

20

21

23

25

26

28

30

31

32

33

34

2

13

14

16

18

19

20

21

22

24

26

31

6 6 6 6 1 3

32

6 6 6 6

33

6 6 6 6

34

6 6 6 6

35

6

My Chemical Romance - I'm Not Okay I Promise

2

♩ = 45,000011

6 6 6 6

2 6 6 6 6 6 6 6

3 6 6 6 6 6 6 6

4 6 6 6 6 6 6 6

5 6 6 6 6 6 6 6

6 6 3 6 6 6 6 6 6 6 6 6

11 6 6 6 6 6 6 6

12 6 6 6 6 6 6 6

13 6 6 6 6 6 6 6

14 6 3 6

18

19

20

21

22

24

30

32

33

34

35

2

3

My Chemical Romance - I'm Not Okay I Promise

♩ = 45,000011

26

8

My Chemical Romance - I'm Not Okay I Promise

4

♩ = 45,000011

My Chemical Romance - I'm Not Okay I Promise

3

♩ = 45,000011

6 3 6 6 6 6

3 6 6 6 6

4 6 6 6 6

5 6 6 6 6

6 6 6 6

7 6 6 6 6

8 6 6 6 6

9 6 6 6 6

10 6 6 6 6

11 6 6 6 6

V.S.

2

3

12

6 6 6 6

13

6 6 6 6

14

6 6 6 6

15

6 6 6 6

16

6 6 6 6

17

6 6 6 6

18

6 6 6 6

19

6 6 6 6

20

6 6 6 6

21

6 6 6 3

23

25

26

30

32

33

34

♩ = 45,000011

19 **14**

My Chemical Romance - I'm Not Okay I Promise

♩ = 45,000011

26

3

8