

John Lennon - Give Peace a Chance

♩ = 82,000038

DRUMS - ALAN WHITE

PLASTIC ONO BAND - LIVE

PEACE IN TORONTO 1969

GUITAR - JOHN LENNON

GUITAR - ERIC CLAPTON

BASS - KLAUS VOORMAN

2

GIVE PEACE A CHANCE

DRUMS - ALAN WHITE

PLASTIC ONO BAND - LIVE

PEACE IN TORONTO 1969

GUITAR - JOHN LENNON

GUITAR - ERIC CLAPTON

BASS - KLAUS VOORMAN

3

GIVE PEACE A CHANCE

DRUMS - ALAN WHITE

PLASTIC ONO BAND - LIVE

PEACE IN TORONTO 1969

GUITAR - JOHN LENNON

GUITAR - ERIC CLAPTON

BASS - KLAUS VOORMAN

5

GIVE PEACE A CHANCE

DRUMS - ALAN WHITE

PLASTIC ONO BAND - LIVE

PEACE IN TORONTO 1969

GUITAR - JOHN LENNON

GUITAR - ERIC CLAPTON

BASS - KLAUS VOORMAN

7

GIVE PEACE A CHANCE

DRUMS - ALAN WHITE

PLASTIC ONO BAND - LIVE

PEACE IN TORONTO 1969

GUITAR - JOHN LENNON

GUITAR - ERIC CLAPTON

BASS - KLAUS VOORMAN

9

GIVE PEACE A CHANCE

DRUMS - ALAN WHITE

PLASTIC ONO BAND - LIVE

PEACE IN TORONTO 1969

GUITAR - JOHN LENNON

GUITAR - ERIC CLAPTON

BASS - KLAUS VOORMAN

11

GIVE PEACE A CHANCE

DRUMS - ALAN WHITE

PLASTIC ONO BAND - LIVE

PEACE IN TORONTO 1969

GUITAR - JOHN LENNON

GUITAR - ERIC CLAPTON

BASS - KLAUS VOORMAN

13

GIVE PEACE A CHANCE

DRUMS - ALAN WHITE

PLASTIC ONO BAND - LIVE

PEACE IN TORONTO 1969

GUITAR - JOHN LENNON

GUITAR - ERIC CLAPTON

BASS - KLAUS VOORMAN

15

GIVE PEACE A CHANCE

DRUMS - ALAN WHITE

PLASTIC ONO BAND - LIVE

PEACE IN TORONTO 1969

GUITAR - JOHN LENNON

GUITAR - ERIC CLAPTON

BASS - KLAUS VOORMAN

17

GIVE PEACE A CHANCE

DRUMS - ALAN WHITE

PLASTIC ONO BAND - LIVE

PEACE IN TORONTO 1969

GUITAR - JOHN LENNON

GUITAR - ERIC CLAPTON

BASS - KLAUS VOORMAN

19

GIVE PEACE A CHANCE

DRUMS - ALAN WHITE

PLASTIC ONO BAND - LIVE

PEACE IN TORONTO 1969

GUITAR - JOHN LENNON

GUITAR - ERIC CLAPTON

BASS - KLAUS VOORMAN

21

GIVE PEACE A CHANCE

DRUMS - ALAN WHITE

PLASTIC ONO BAND - LIVE

PEACE IN TORONTO 1969

GUITAR - JOHN LENNON

GUITAR - ERIC CLAPTON

BASS - KLAUS VOORMAN

23

GIVE PEACE A CHANCE

DRUMS - ALAN WHITE

PLASTIC ONO BAND - LIVE

PEACE IN TORONTO 1969

GUITAR - JOHN LENNON

GUITAR - ERIC CLAPTON

BASS - KLAUS VOORMAN

24

GIVE PEACE A CHANCE

DRUMS - ALAN WHITE

PLASTIC ONO BAND - LIVE

PEACE IN TORONTO 1969

GUITAR - JOHN LENNON

GUITAR - ERIC CLAPTON

BASS - KLAUS VOORMAN

26

GIVE PEACE A CHANCE

DRUMS - ALAN WHITE

PLASTIC ONO BAND - LIVE

PEACE IN TORONTO 1969

GUITAR - JOHN LENNON

GUITAR - ERIC CLAPTON

BASS - KLAUS VOORMAN

28

GIVE PEACE A CHANCE

DRUMS - ALAN WHITE

PLASTIC ONO BAND - LIVE

PEACE IN TORONTO 1969

GUITAR - JOHN LENNON

GUITAR - ERIC CLAPTON

BASS - KLAUS VOORMAN

30

GIVE PEACE A CHANCE

DRUMS - ALAN WHITE

PLASTIC ONO BAND - LIVE

PEACE IN TORONTO 1969

GUITAR - JOHN LENNON

GUITAR - ERIC CLAPTON

BASS - KLAUS VOORMAN

32

GIVE PEACE A CHANCE

DRUMS - ALAN WHITE

PLASTIC ONO BAND - LIVE

PEACE IN TORONTO 1969

GUITAR - JOHN LENNON

GUITAR - ERIC CLAPTON

BASS - KLAUS VOORMAN

34

GIVE PEACE A CHANCE

DRUMS - ALAN WHITE

PLASTIC ONO BAND - LIVE

PEACE IN TORONTO 1969

GUITAR - JOHN LENNON

GUITAR - ERIC CLAPTON

BASS - KLAUS VOORMAN

35

GIVE PEACE A CHANCE

DRUMS - ALAN WHITE

PLASTIC ONO BAND - LIVE

PEACE IN TORONTO 1969

GUITAR - JOHN LENNON

GUITAR - ERIC CLAPTON

BASS - KLAUS VOORMAN

JOHN LENNON

37

GIVE PEACE A CHANCE

DRUMS - ALAN WHITE

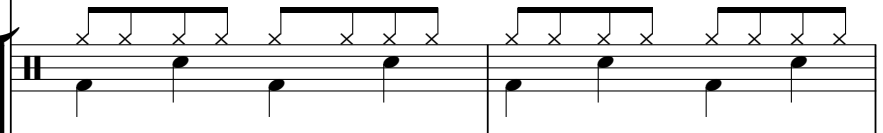

PLASTIC ONO BAND - LIVE

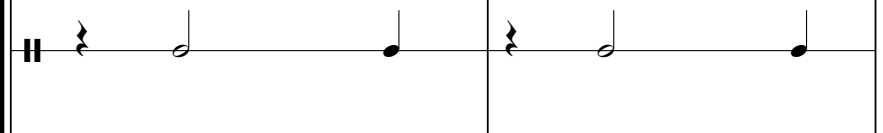

PEACE IN TORONTO 1969

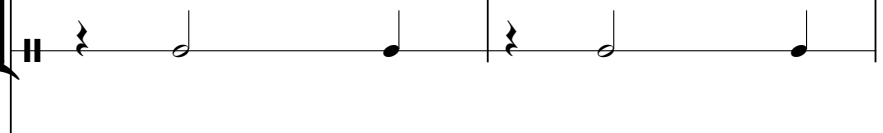

GUITAR - JOHN LENNON

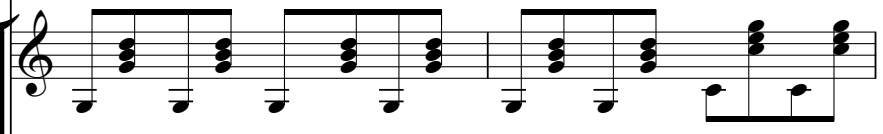

GUITAR - ERIC CLAPTON

BASS - KLAUS VOORMAN

JOHN LENNON

GIVE PEACE A CHANCE

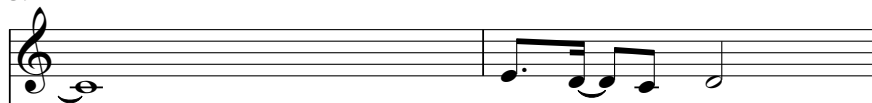

DRUMS - ALAN WHITE

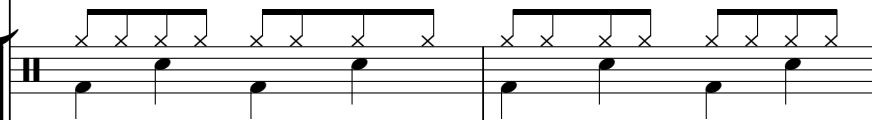

PLASTIC ONO BAND - LIVE

PEACE IN TORONTO 1969

GUITAR - JOHN LENNON

GUITAR - ERIC CLAPTON

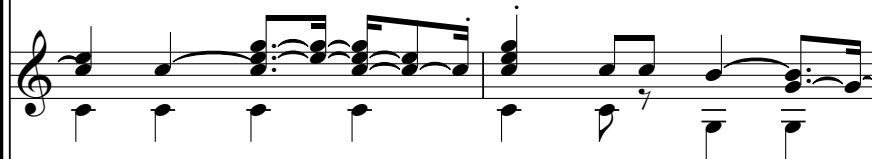

BASS - KLAUS VOORMAN

JOHN LENNON

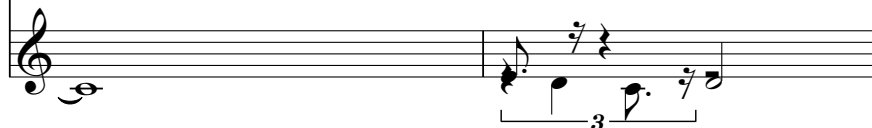

41

GIVE PEACE A CHANCE

DRUMS - ALAN WHITE

PLASTIC ONO BAND - LIVE

PEACE IN TORONTO 1969

GUITAR - JOHN LENNON

GUITAR - ERIC CLAPTON

BASS - KLAUS VOORMAN

JOHN LENNON

43

GIVE PEACE A CHANCE

DRUMS - ALAN WHITE

PLASTIC ONO BAND - LIVE

PEACE IN TORONTO 1969

GUITAR - JOHN LENNON

GUITAR - ERIC CLAPTON

BASS - KLAUS VOORMAN

JOHN LENNON

45

GIVE PEACE A CHANCE

DRUMS - ALAN WHITE

PLASTIC ONO BAND - LIVE

PEACE IN TORONTO 1969

GUITAR - JOHN LENNON

GUITAR - ERIC CLAPTON

BASS - KLAUS VOORMAN

JOHN LENNON

GIVE PEACE A CHANCE

DRUMS - ALAN WHITE

PLASTIC ONO BAND - LIVE

PEACE IN TORONTO 1969

GUITAR - JOHN LENNON

GUITAR - ERIC CLAPTON

BASS - KLAUS VOORMAN

JOHN LENNON

49

GIVE PEACE A CHANCE

DRUMS - ALAN WHITE

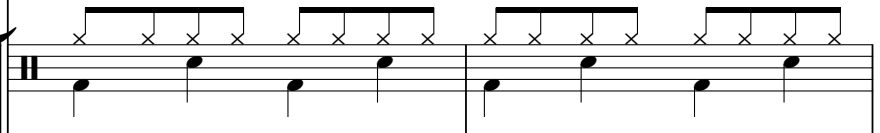

PLASTIC ONO BAND - LIVE

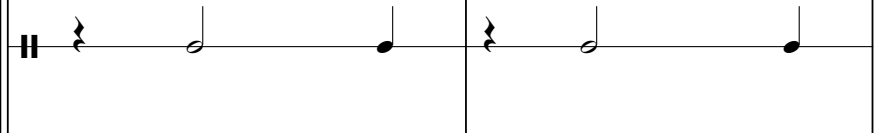

PEACE IN TORONTO 1969

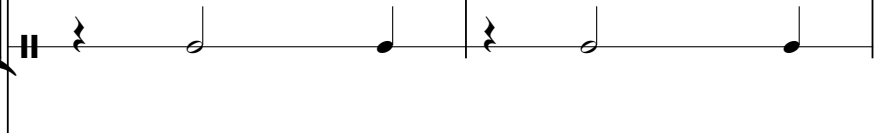

GUITAR - JOHN LENNON

GUITAR - ERIC CLAPTON

BASS - KLAUS VOORMAN

JOHN LENNON

GIVE PEACE A CHANCE

DRUMS - ALAN WHITE

PLASTIC ONO BAND - LIVE

PEACE IN TORONTO 1969

GUITAR - JOHN LENNON

GUITAR - ERIC CLAPTON

BASS - KLAUS VOORMAN

JOHN LENNON

GIVE PEACE A CHANCE

John Lennon - Give Peace a Chance

♩ = 82,000038

5

11

15

20

24

28

34

38

44

V.S.

GIVE PEACE A CHANCE

48

DRUMS - ALAN WHITE

John Lennon - Give Peace a Chance

♩ = 82,000038

V.S.

2

DRUMS - ALAN WHITE

41

45

49

PLASTIC ONO BAND - LIVE John Lennon - Give Peace a Chance

♩ = 82,000038

7

13

19

25

31

37

43

48

PEACE IN TORONTO 1969 John Lennon - Give Peace a Chance

♩ = 82,000038

7

13

19

25

31

37

43

48

GUITAR - JOHN LENNON

John Lennon - Give Peace a Chance

♩ = 82,000038

5

9

13

17

21

25

29

33

37

V.S.

41

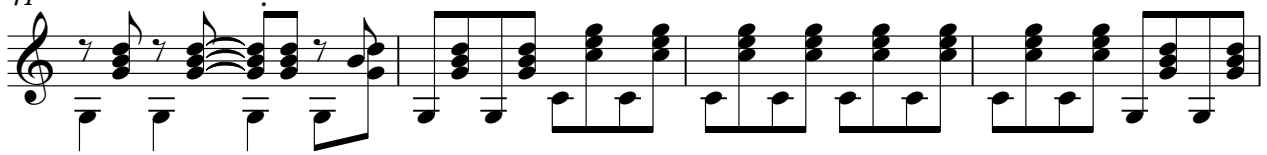

45

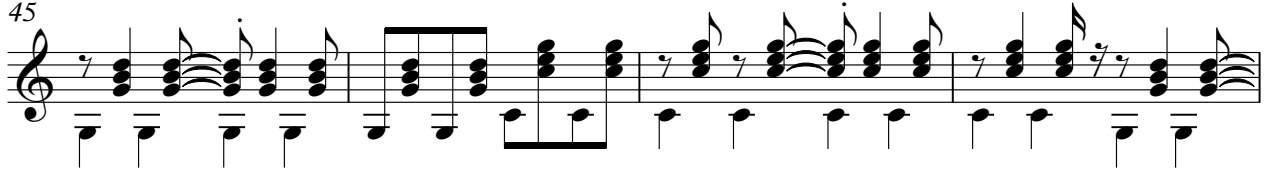

49

GUITAR - ERIC CLAPTON

John Lennon - Give Peace a Chance

♩ = 82,000038

5

8

11

16

20

23

28

32

36

V.S.

39

43

47

50

BASS - KLAUS VOORMAN

John Lennon - Give Peace a Chance

♩ = 82,000038

V.S.

36

40

44

48

50

JOHN LENNON

John Lennon - Give Peace a Chance

♩ = 82,000038

35

40

47

