

John Lennon - I'm Losing You

♩ = 97,000107

75

Drum1

Drum2

Piano

♩ = 97,000107

32

lead piano

I'M LOSING YOU

6

75

Drum1

Drum2

Piano

32

lead piano

I'M LOSING YOU

11

75

Drum1

Drum2

Piano

32

lead piano

I'M LOSING YOU

15

75

Drum1

Drum2

Piano

32

lead piano

I'M LOSING YOU

19

75

Drum1

Drum2

Piano

30

32

lead piano

I'M LOSING YOU

24

75

Drum1

Drum2

Piano

30

32

lead piano

I'M LOSING YOU

31

75

Drum1

Drum2

Piano

32

lead piano

I'M LOSING YOU

39

75

Drum1

Drum2

Piano

32

lead piano

I'M LOSING YOU

44

75

Drum1

Drum2

Piano

32

lead piano

I'M LOSING YOU

48

75

Drum1

Drum2

Piano

30

32

lead piano

I'M LOSING YOU

53

75

Drum1

Drum2

Piano

30

32

lead piano

I'M LOSING YOU

59

75

Drum1

Drum2

Piano

32

lead piano

I'M LOSING YOU

64

75

Drum1

Drum2

Piano

32

lead piano

I'M LOSING YOU

69

75

Drum1

Drum2

Piano

30

32

lead piano

I'M LOSING YOU

74

75

Drum1

Drum2

Piano

30

32

lead piano

I'M LOSING YOU

80

75

Drum1

Piano

32

lead piano

I'M LOSING YOU

85

75

Drum1

Drum2

Piano

32

lead piano

I'M LOSING YOU

91

75

Drum1

Drum2

Piano

32

lead piano

I'M LOSING YOU

96

75

Drum1

Drum2

Piano

30

32

lead piano

I'M LOSING YOU

101

75

Drum1

Drum2

Piano

30

32

lead piano

I'M LOSING YOU

105

75

Drum1

Drum2

Piano

30

32

lead piano

I'M LOSING YOU

## John Lennon - I'm Losing You

♩ = 97,000107

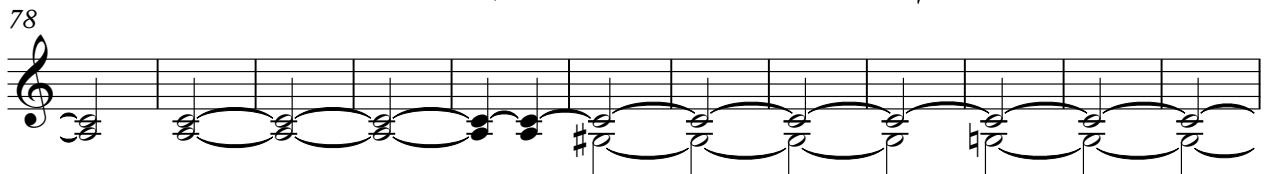
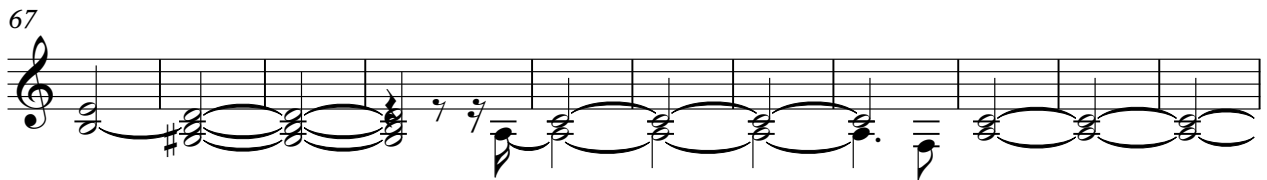
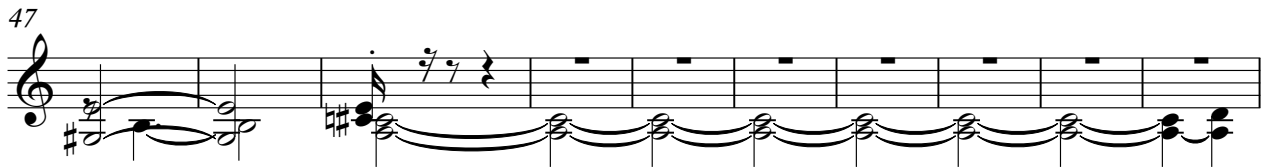
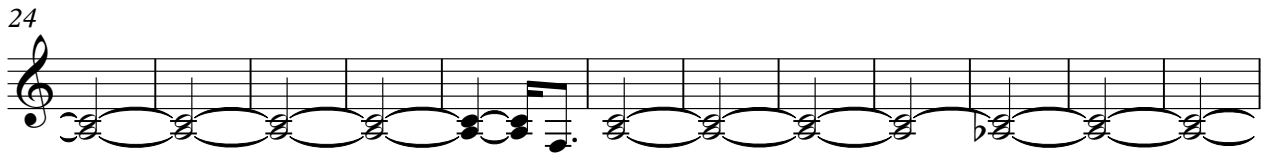
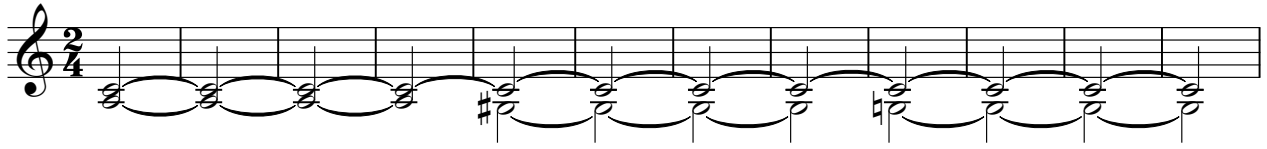

# John Lennon - I'm Losing You

## Drum1

♩ = 97,000107

11

19

29

40

48

58

69

79

90

V.S.

2

Drum1

98

103

# John Lennon - I'm Losing You

## Drum2

$\text{♩} = 97,000107$

3 2 3 3 3

14 3 3 3

29 3 2 3

41 4 3

54 2 3

63

70 3

79 11 3

98 2 2

Piano

John Lennon - I'm Losing You

♩ = 97,000107

V.S.

2

Piano

81

93

101

## John Lennon - I'm Losing You

♩ = 97,000107

**21**

**28**

**20**

**54**

**14**

**73**

**80**

**20**

**103**

**2**

♩ = 97,000107

13

19

29

41

47

57

67

76

87

V.S.

2

32

95

101

lead piano

# John Lennon - I'm Losing You

♩ = 97,000107

10

19

27

38

47

55

65

69

2

lead piano

74

84

93

101

I'M LOSING YOU

John Lennon - I'm Losing You

♩ = 97,000107

6  
11  
15  
19  
24  
31  
39  
44  
48

V.S.

I'M LOSING YOU

I'M LOSING YOU

104

