

Army of Lovers - Crucified

♩ = 122,999969

Percussion

Solo

Solo

Solo

Solo

Solo

Solo

Solo

Solo

10

Perc.

Solo

Solo

Solo

Solo

Solo

Solo

14

Perc.

Solo

Solo

Solo

Solo

Solo

Solo

Solo

17

Perc.

Solo

Solo

Solo

Solo

Solo

Solo

Solo

Solo

Solo

Solo

20

Perc.

Solo

Solo

Solo

Solo

Solo

Solo

23

Perc.

Solo

Solo

Solo

Solo

Solo

26

Perc.

Solo

Solo

Solo

Solo

Solo

29

Perc.

Solo

Solo

Solo

Solo

Solo

32

Perc.

Solo

Solo

Solo

Solo

Solo

35

Perc.

Solo

Solo

Solo

Solo

Solo

38

Perc.

Solo

Solo

Solo

Solo

Solo

Solo

41

Perc.

Solo

Solo

Solo

Solo

Solo

Solo

Solo

44

Perc.

Solo

Solo

Solo

Solo

Solo

Solo

Solo

47

Perc.

Solo

Solo

Solo

Solo

Solo

Solo

50

Perc.

Solo

Solo

Solo

Solo

Solo

Solo

53 Perc. Solo Solo Solo Solo Solo Solo Solo Solo Solo Solo Solo Solo Solo

56 Perc. Solo Solo Solo Solo Solo Solo Solo Solo Solo Solo Solo Solo Solo

59 Perc. Solo Solo Solo Solo Solo Solo Solo Solo Solo Solo Solo Solo Solo

62

Perc.

Solo

Solo

Solo

Solo

Solo

Solo

65

Perc.

Solo

Solo

Solo

Solo

Solo

Solo

Solo

68

Perc.

Solo

Solo

Solo

Solo

Solo

Solo

Solo

71

Perc.

Solo

Solo

Solo

Solo

Solo

Solo

Solo

Solo

74

Perc.

Solo

Solo

Solo

Solo

Solo

Solo

Solo

Solo

77

Perc.

Solo

Solo

Solo

Solo

Solo

Solo

Solo

Solo

80

Perc.

Solo

Solo

Solo

Solo

Solo

Solo

Solo

Solo

83

Perc.

Solo

Solo

Solo

Solo

Solo

Solo

Solo

87

Perc.

Solo

Solo

Solo

Solo

Solo

Solo

Solo

90

Perc.

Solo

Solo

Solo

Solo

Solo

Solo

Solo

Solo

Solo

Solo

93

Perc.

Solo

Solo

Solo

Solo

Solo

Solo

Solo

Solo

Solo

Solo

Solo

Perc. 

Solo 

Solo 

Solo 

Solo 

Solo 

Solo 

Solo 

Perc. 

Solo 

Solo 

Solo 

Solo 

Solo 

Solo 

Solo 

Solo 

Solo 

Solo 

Solo 

Solo 

105

Perc.

Solo

Solo

Solo

Solo

Solo

Solo

Solo

Solo

Solo

Solo

108

Perc.

Solo

Solo

Solo

Solo

Solo

Solo

Solo

Solo

Solo

Solo

Army of Lovers - Crucified

Percussion

♩ = 122,999969

7

11

13

15

17

19

21

23

25

27

V.S.

49

51

53

55

57

59

61

63

65

67

V.S.

69

71

73

75

77

79

81

83

86

88

90

92

94

97

101

104

106

108

Army of Lovers - Crucified

Solo

♩ = 122,999969

10

13

16

19

23

26

29

32

35

38

V.S.

41

44

47

50

53

57

60

63

66

69

Army of Lovers - Crucified

Solo

♩ = 122,999969

2

5

7

9

12

14

16

18

19

2

Solo

38

40

42

44

47

49

51

54

69

71

13

73 Solo 3

76

78

80 4

87

89

91

93

100

104

V.S.

4

106

Solo

108

Army of Lovers - Crucified

Solo

♩ = 122,999969

2

10

17

19

43

52

70

79

88

97

104

Army of Lovers - Crucified

Solo

♩ = 122,999969

10

14

18

2

26

33

39

43

47

51

Solo

107

Army of Lovers - Crucified

Solo

♩ = 122,999969

15

19

24

46

5

54

18

75

5

9

92

8

104

Army of Lovers - Crucified

Solo

♩ = 122,999969

2

8

14

21

25

29

33

37

42

48

V.S.

54 **2**

60

64

69

75

81 **4**

90

96

102

106

Army of Lovers - Crucified

Solo

♩ = 122,999969

2

7

12

17

19

40

46

51

68

73

78

4

87

92

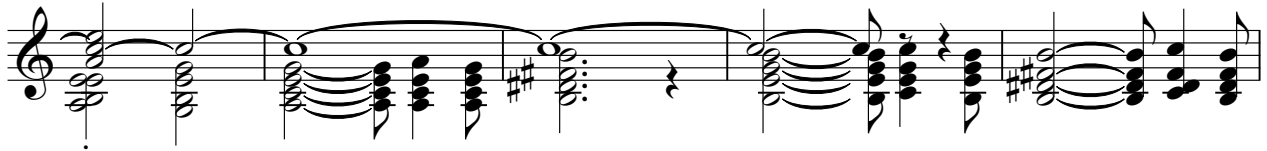

97

103

107

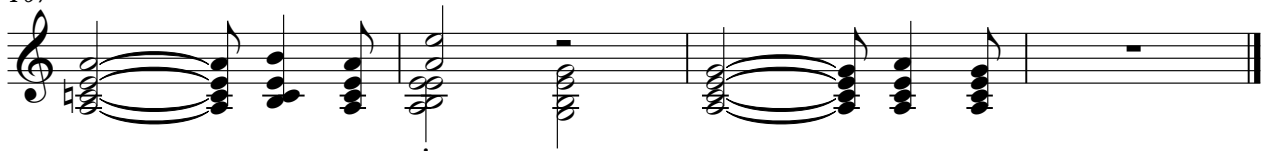

Solo

Army of Lovers - Crucified

♩ = 122,999969

87

91

97

103

107

Solo

Army of Lovers - Crucified

♩ = 122,999969

18

21

24

27

30

33

36

16

54

57

60

63

20

85

24

Army of Lovers - Crucified

Solo

♩ = 122,999969

21

26

30

35

57

62

66

98

103

107

19

29

Solo

Army of Lovers - Crucified

♩ = 122,999969

53

55

28

27

