

7

Perc. A. Bar.

9

Perc. A. Bar.

Syn. Str.

11

Perc. A. Bar.

13

Perc.

A.

Bar.

15

Perc.

A.

Bar.

Orch. Hit

3

6

16

Perc.

A.

Bar.

Orch. Hit

18

Perc.

E. Bass

E. Bass

A.

Bar.

20

Perc.

E. Bass

E. Bass

A.

Bar.

22

Perc.

E. Bass

E. Bass

A.

Bar.

24

Perc.

E. Bass

E. Bass

A.

Bar.

26

Perc.

E. Bass

E. Bass

A.

Bar.

28

Perc.

E. Bass

E. Bass

A.

Bar.

30

Perc.

E. Bass

E. Bass

A.

Bar.

32

Perc.

E. Bass

E. Bass

A.

Bar.

34

Perc. E. Bass E. Bass A. Bar.

36

Perc. E. Bass E. Bass A. Bar.

37

Perc.

E. Bass

E. Bass

A.

Bar.

Orch. Hit

6

3

38

Perc.

E. Bass

E. Bass

A.

Bar.

Syn. Str.

Orch. Hit

39

Perc.

E. Bass

E. Bass

A.

Bar.

Syn. Str.

Orch. Hit

41

Perc.

E. Bass

E. Bass

A.

Bar.

43

Perc.

E. Bass

E. Bass

A.

Bar.

45

Perc.

E. Bass

E. Bass

A.

Bar.

47

49

Perc.

E. Bass

E. Bass

A.

Bar.

Syn. Str.

51

53

Perc.

E. Bass

E. Bass

A.

Bar.

Syn. Str.

Detailed description of the musical score for measures 53 and 54. The score is arranged in a system with five staves. The Percussion staff (Perc.) features a snare drum and hi-hat pattern. The two Electric Bass (E. Bass) staves play a rhythmic line with eighth notes and rests. The Acoustic guitar (A.) staff plays a melodic line with eighth notes and rests. The Baritone guitar (Bar.) staff plays a sustained chord. The Synthesizer strings (Syn. Str.) staff plays a sustained chord.

55

Perc.

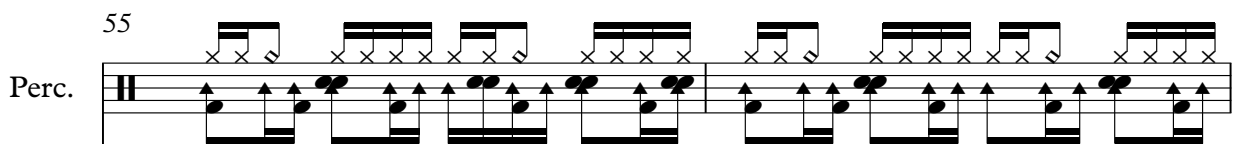

E. Bass

E. Bass

A.

Bar.

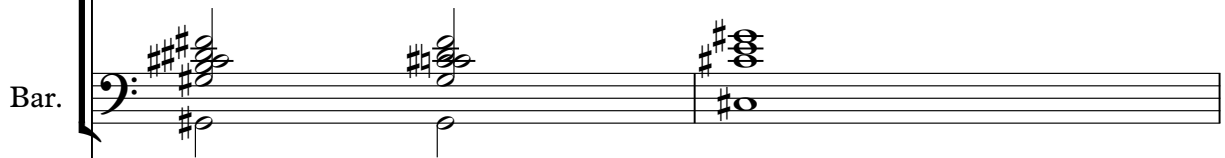

Syn. Str.

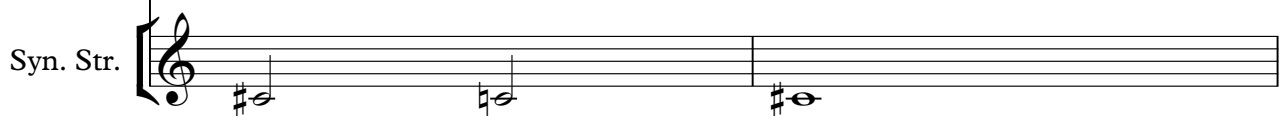

57

Perc.

E. Bass

E. Bass

A.

Bar.

Syn. Str.

Detailed description of the musical score for measures 57 and 58:

- Perc.**: Snare drum and hi-hat patterns. Measure 57 features a snare drum on the first and third beats, and a hi-hat on the second and fourth beats. Measure 58 features a snare drum on the first and third beats, and a hi-hat on the second and fourth beats.
- E. Bass** (top): Bass clef. Measure 57: G2, A2, B2, C3, D3, E3, F3, G3. Measure 58: G2, A2, B2, C3, D3, E3, F3, G3.
- E. Bass** (bottom): Bass clef. Measure 57: G2, A2, B2, C3, D3, E3, F3, G3. Measure 58: G2, A2, B2, C3, D3, E3, F3, G3.
- A.**: Treble clef. Measure 57: G4, A4, B4, C5, D5, E5, F5, G5. Measure 58: G4, A4, B4, C5, D5, E5, F5, G5.
- Bar.**: Bass clef. Measure 57: G2, A2, B2, C3, D3, E3, F3, G3. Measure 58: G2, A2, B2, C3, D3, E3, F3, G3.
- Syn. Str.**: Treble clef. Measure 57: G4, A4, B4, C5, D5, E5, F5, G5. Measure 58: G4, A4, B4, C5, D5, E5, F5, G5.

59

Perc.

E. Bass

E. Bass

A.

Bar.

Syn. Str.

Orch. Hit

60

Perc.

A.

Bar.

Syn. Str.

Orch. Hit

62

Perc.

A.

Bar.

Syn. Str.

64

Perc.

E. Bass

E. Bass

A.

Bar.

Syn. Str.

66

67

Perc.

E. Bass

E. Bass

A.

Bar.

Syn. Str.

Orch. Hit

6

3

68

Perc.

E. Bass

E. Bass

A.

Bar.

Syn. Str.

Orch. Hit

70

Perc.

E. Bass

E. Bass

A.

Bar.

Syn. Str.

72

Perc.

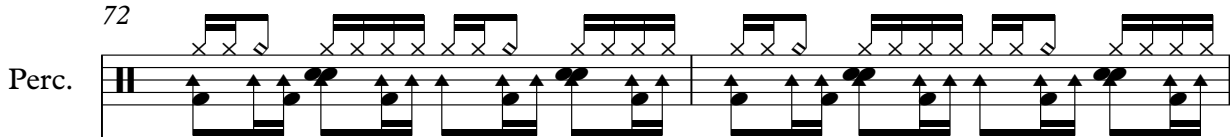

E. Bass

E. Bass

A.

Bar.

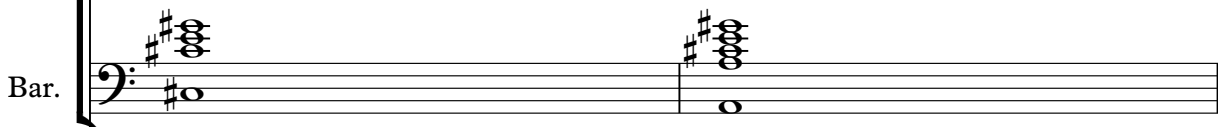

Syn. Str.

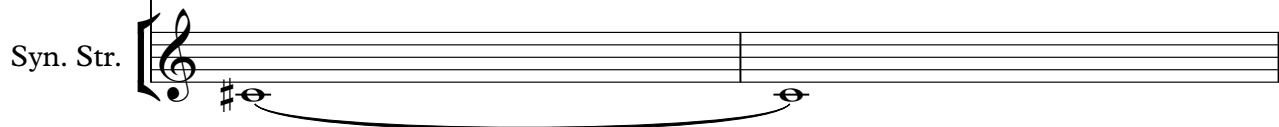

74

Perc.

E. Bass

E. Bass

A.

Bar.

Syn. Str.

76

Perc.

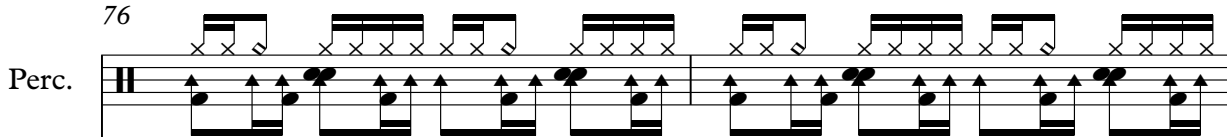

E. Bass

E. Bass

A.

Bar.

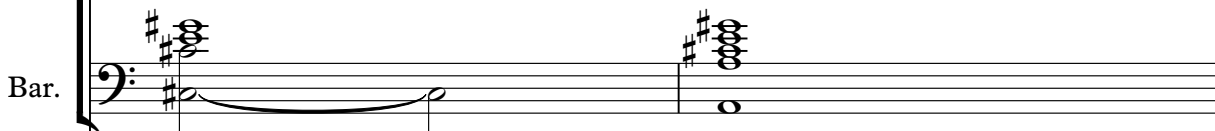

Syn. Str.

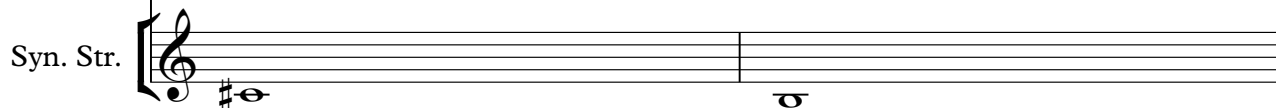

78

Perc.

E. Bass

E. Bass

A.

Bar.

Syn. Str.

79

Perc.

E. Bass

E. Bass

A.

Bar.

Syn. Str.

Orch. Hit

80

Perc.

E. Bass

E. Bass

A.

Bar.

Syn. Str.

Orch. Hit

Detailed description of the musical score for measures 80 and 81. The score is arranged in a system with six staves.   
1. Percussion (Perc.): Features a snare drum and hi-hat pattern. The snare drum plays a steady eighth-note pulse, while the hi-hat plays a similar pattern with occasional accents.   
2. Electric Bass (E. Bass): Two staves. The upper staff plays a rhythmic pattern of eighth and sixteenth notes, often with a triplet feel. The lower staff provides a more melodic bass line with similar rhythmic values.   
5. Synthesizer Strings (Syn. Str.): Treble clef staff with a single sustained note, likely a pad or string texture.   
6. Orchestral Hit (Orch. Hit): Treble clef staff with a single hit note, possibly a woodblock or similar percussion instrument.

82

84

Perc.

E. Bass

E. Bass

A.

Bar.

Syn. Str.

86

87

Perc.

E. Bass

E. Bass

A.

Bar.

Syn. Str.

Orch. Hit

88

Perc.

E. Bass

E. Bass

A.

Bar.

Syn. Str.

Orch. Hit

90

Perc.

E. Bass

E. Bass

A.

Bar.

Syn. Str.

92

Perc.

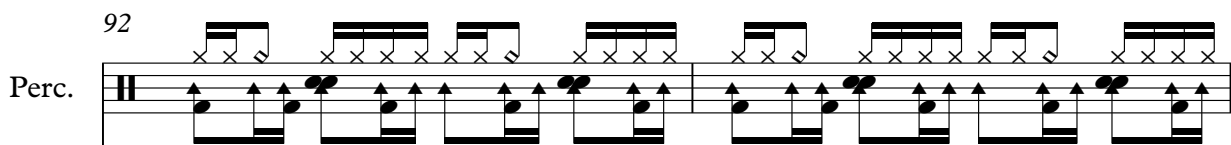

E. Bass

E. Bass

A.

Bar.

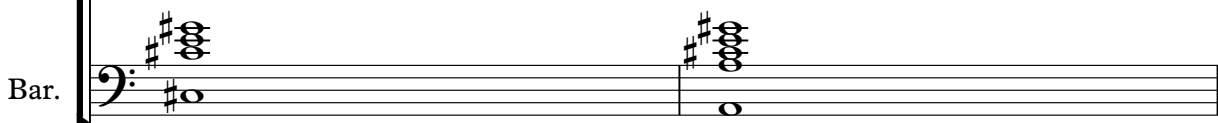

Syn. Str.

94

Perc.

E. Bass

E. Bass

A.

Bar.

Syn. Str.

95

Perc.

E. Bass

E. Bass

A.

Bar.

Syn. Str.

Orch. Hit

96

Perc.

A.

Bar.

Syn. Str.

Orch. Hit

Measure 95:   
- Percussion: Features a complex rhythmic pattern with eighth and sixteenth notes, including accents and a fermata at the end.   
- Acoustic Guitar: Treble clef with a melodic line of eighth notes.   
- Baritone: Bass clef with a simple harmonic accompaniment.   
- Synthesizer: Treble clef with a melodic line of eighth notes.   
- Orchestral Hit: Treble clef with a complex, multi-layered texture of notes and rests.   
Measure 96:   
- Percussion: Features a pattern of eighth notes with a large bracket and a '6' indicating a six-measure phrase.   
- Acoustic Guitar: Treble clef with a melodic line of eighth notes.   
- Baritone: Bass clef with a simple harmonic accompaniment.   
- Synthesizer: Treble clef with a melodic line of eighth notes.   
- Orchestral Hit: Treble clef with a melodic line of eighth notes.

100

Perc. 

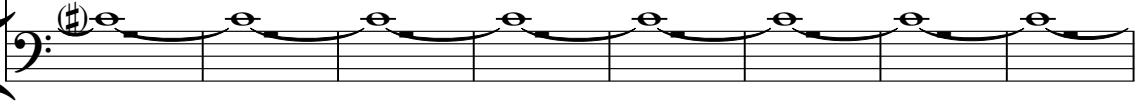
Bar. 

108

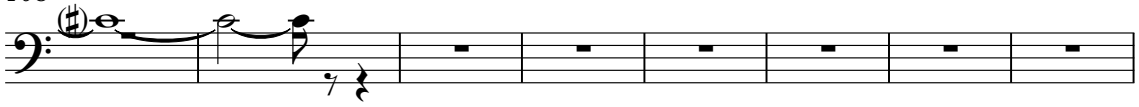
Bar. 

116

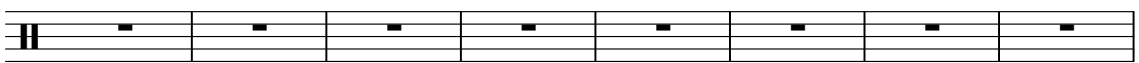
Perc. 

124

Perc. 

132

Perc. 

140

Perc. 

148

Perc. 

156

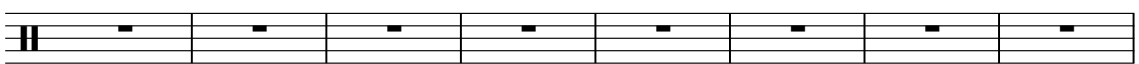
Perc. 

164

Perc. 

172

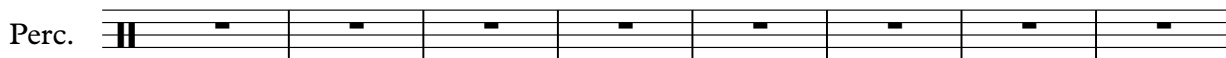

180

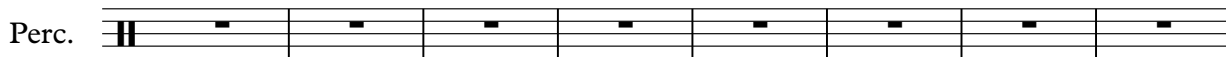

188

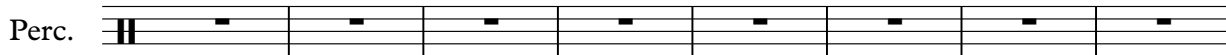

196

204

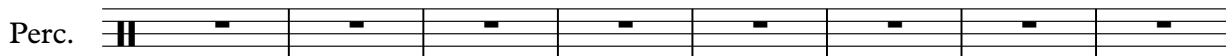

212

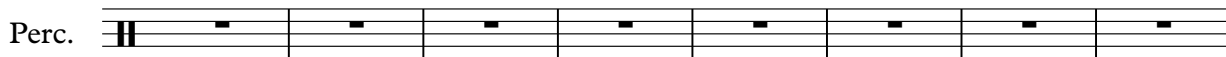

220

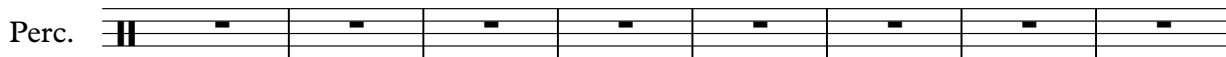

228

236

244

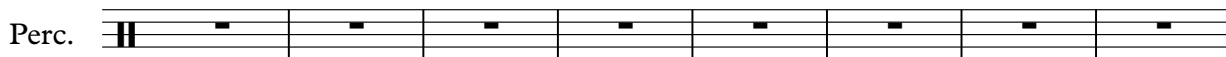

252

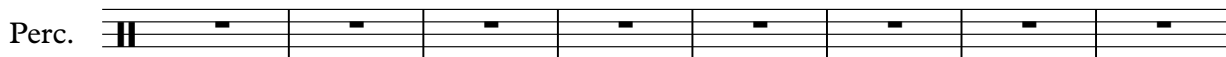

260

268

276

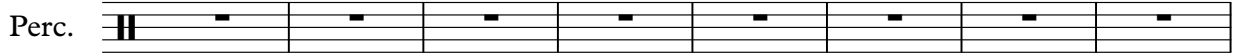

284

292

300

308

316

324

332

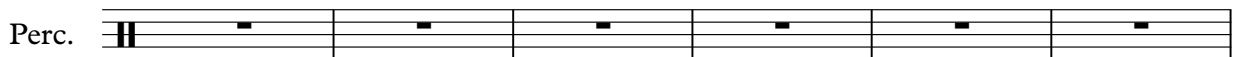

338

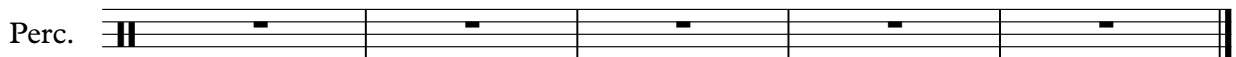

# Army of Lovers - Obsession

## Percussion

♩ = 110,000107  
Drums

V.S.

28

31

33

35

37

39

41

43

45

47

Percussion

49

52

54

56

58

60

62

64

66

68

V.S.

Percussion

91

93

95

101

237

# Army of Lovers - Obsession

Electric Bass

♩ = 110,000107

Loud Bass

17

20

23

26

29

32

34

37

39

41

V.S.

44

47

50

53

55

57

59

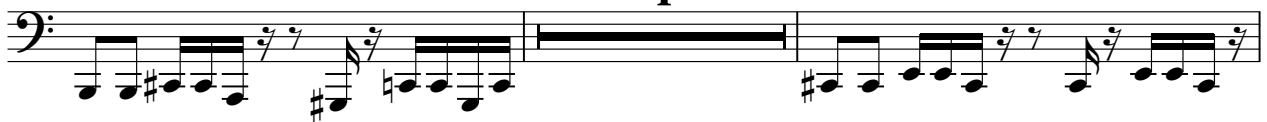

65

68

71

74

76

79

81

83

85

87

89

91

93

V.S.

# Army of Lovers - Obsession

Electric Bass

♩ = 110,000107

Bass

17

20

23

26

29

32

35

38

40

43

V.S.

46

49

52

55

58

64

67

70

73

76

79

82

85

88

91

94

96

247

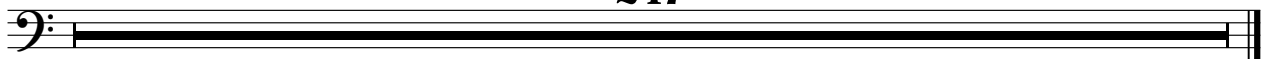

# Army of Lovers - Obsession

Alto

♩ = 110,000107

Vox

5

9

13

17

21

25

29

33

37

V.S.

41

45

49

53

57

61

65

69

73

77

81

85

89

93

97

**244**

# Army of Lovers - Obsession

Baritone

♩ = 110,000107

Choir

7

13

21

30

37

44

51

57

65

73

V.S.

2

Baritone

80

87

94

101

108

# Army of Lovers - Obsession

## Synth Strings

♩ = 110,000107  
Synth etc

V.S.

2

# Synth Strings

96

98

**244**

♩ = 110,000107  
SynthBras

14 3 6 3 19 37 3 39 6 3 59 3 61 6 3 67 3 69 6 3 79 3 80 6 3

2

# Orchestra Hit

87

6 3

3

89

6 3

6 3

96

246
