

Bauhaus - A Spy in the Cab

♩ = 109,999908

Daniel Ash

David J

Kevin Haskins

Daniel Ash

David J

Kevin Haskins

Perc.

Congas

Daniel Ash

E. Gtr.

David J

Harmonic Delay

17.6"
9.1,00
Hidden...

13

Kevin Haskins

Perc.

Congas

Daniel Ash

E. Gtr.

David J

Harmonic Delay

17

Kevin Haskins

Perc.

Congas

Daniel Ash

E. Gtr.

David J

Harmonic Delay

21

Kevin Haskins

Perc.

Congas

Daniel Ash

E. Gtr.

David J

Harmonic Delay

25

Kevin Haskins

Perc.

Congas

Daniel Ash

E. Gtr.

David J

Harmonic Delay

Kevin Haskins

Perc.

Congas

Daniel Ash

E. Gtr.

E. Gtr.

David J

Harmonic Delay

33

Kevin Haskins

Perc.

Congas

Daniel Ash

E. Gtr.

E. Gtr.

David J

Harmonic Delay

37

Kevin Haskins

Perc.

Congas

Daniel Ash

E. Gtr.

E. Gtr.

David J

Harmonic Delay

Detailed description of the musical score for measures 37-40:

41

Kevin Haskins

Perc.

Congas

Daniel Ash

E. Gtr.

E. Gtr.

David J

Harmonic Delay

45

Kevin Haskins

Perc.

Congas

Daniel Ash

E. Gtr.

E. Gtr.

David J

Harmonic Delay

49

Kevin Haskins

Perc.

Congas

Daniel Ash

E. Gtr.

E. Gtr.

David J

Harmonic Delay

Kevin Haskins

Perc.

Congas

Daniel Ash

E. Gtr.

E. Gtr.

David J

Harmonic Delay

Solo

58

Kevin Haskins

Perc.

Congas

Daniel Ash

E. Gtr.

David J

Harmonic Delay

62

Kevin Haskins

Perc.

Congas

Daniel Ash

E. Gtr.

David J

Harmonic Delay

66

Kevin Haskins

Perc.

Congas

Daniel Ash

E. Gtr.

David J

Harmonic Delay

70

Kevin Haskins

Perc.

Congas

Daniel Ash

E. Gtr.

David J

Harmonic Delay

74

Kevin Haskins

Perc.

Congas

Daniel Ash

E. Gtr.

David J

Harmonic Delay

78

Kevin Haskins

Perc.

Congas

Daniel Ash

E. Gtr.

David J

Harmonic Delay

82

Kevin Haskins

Perc.

Congas

Daniel Ash

E. Gtr.

David J

Harmonic Delay

86

Kevin Haskins

Perc.

Congas

Daniel Ash

E. Gtr.

David J

Harmonic Delay

90

Kevin Haskins

Perc.

Congas

Daniel Ash

E. Gtr.

E. Gtr.

David J

Harmonic Delay

Kevin Haskins

Perc.

Congas

Daniel Ash

E. Gtr.

E. Gtr.

David J

Harmonic Delay

98

Kevin Haskins

Perc.

Congas

Daniel Ash

E. Gtr.

E. Gtr.

David J

Harmonic Delay

102

Kevin Haskins

Perc.

Congas

Daniel Ash

E. Gtr.

E. Gtr.

David J

Harmonic Delay

106

Kevin Haskins

Perc.

Congas

Daniel Ash

E. Gtr.

E. Gtr.

David J

Harmonic Delay

110

Kevin Haskins

Perc.

Congas

Daniel Ash

E. Gtr.

E. Gtr.

David J

Harmonic Delay

114

Kevin Haskins

Perc.

Congas

E. Gtr.

E. Gtr.

David J

Harmonic Delay

118

Kevin Haskins

Perc.

Congas

David J

122

Kevin Haskins

Perc.

Congas

David J

♩ = 109,999908

4

3

11

16

21

26

31

36

41

46

51

2

57

62

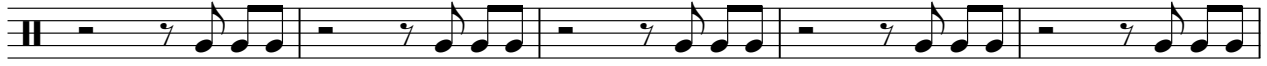

67

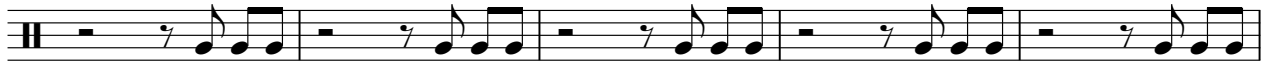

72

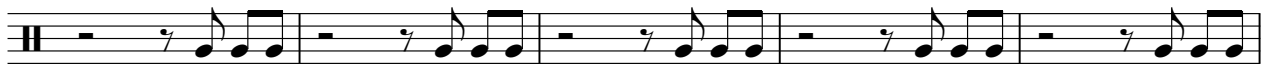

77

82

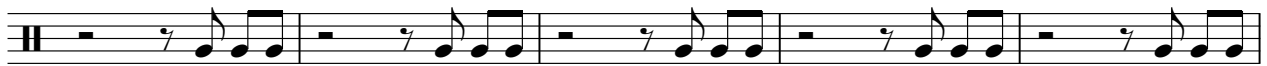

87

92

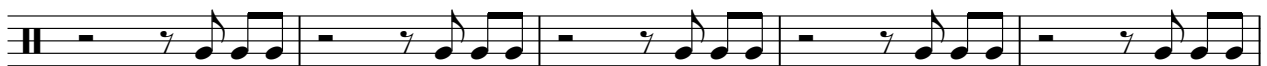

97

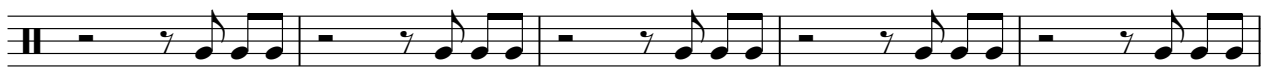

102

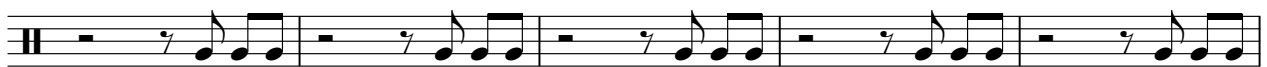

107

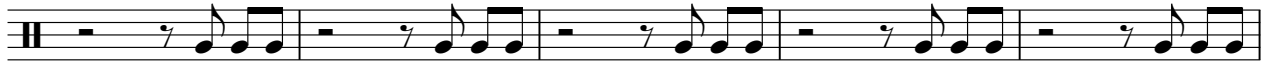

112

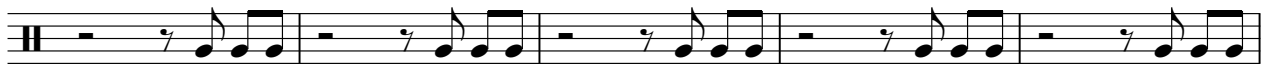

117

121

Percussion

Bauhaus - A Spy in the Cab

♩ = 109,999908

8

8

13

13

19

19

25

25

31

31

37

37

43

43

49

49

52

2

57

63

69

75

81

87

93

99

105

111

Percussion

117

121

Congas

Bauhaus - A Spy in the Cab

♩ = 109,999908

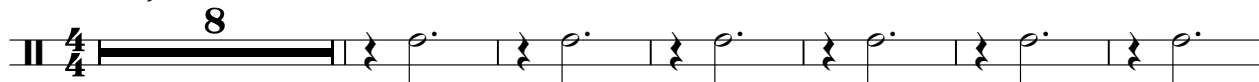

15

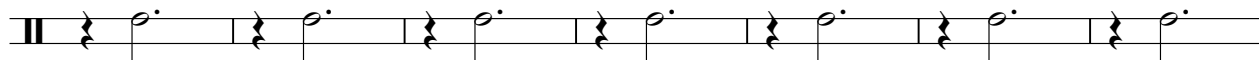

22

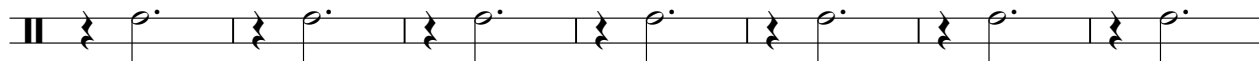

29

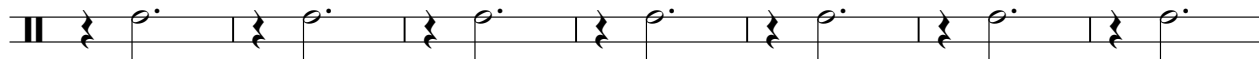

36

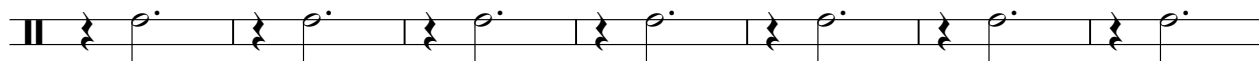

43

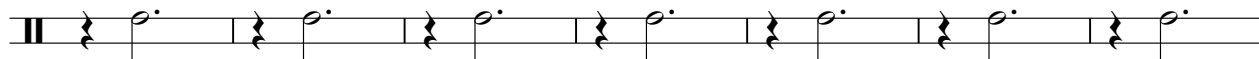

50

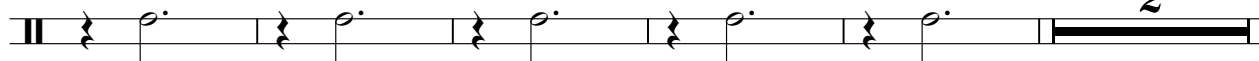

57

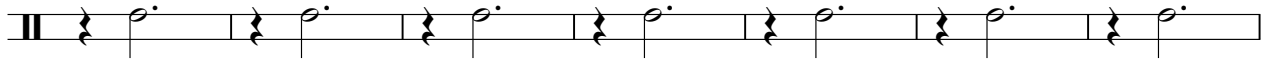

64

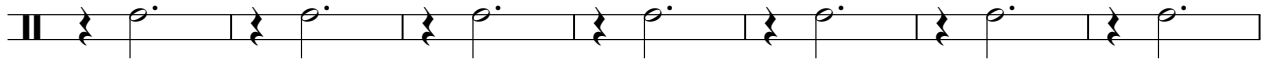

71

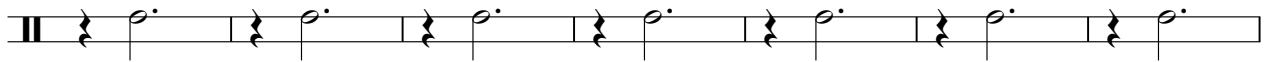

78

85

92

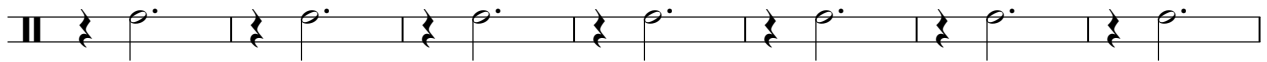

99

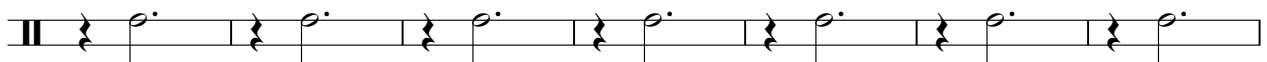

106

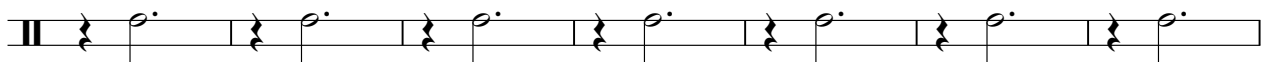

113

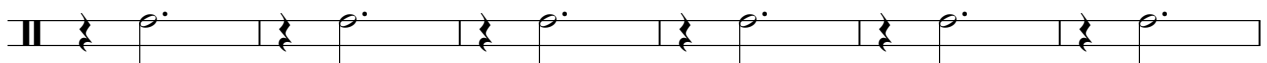

119

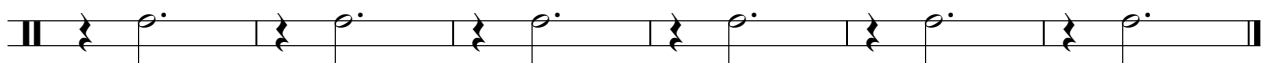

♩ = 109,999908

5

9

13

17

21

25

29

33

37

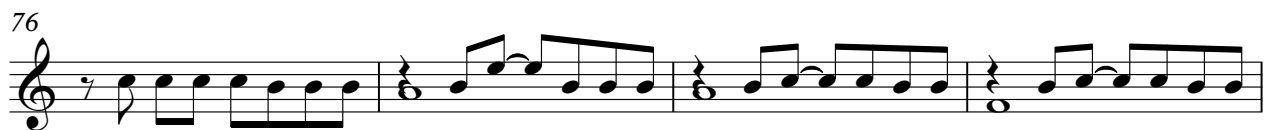
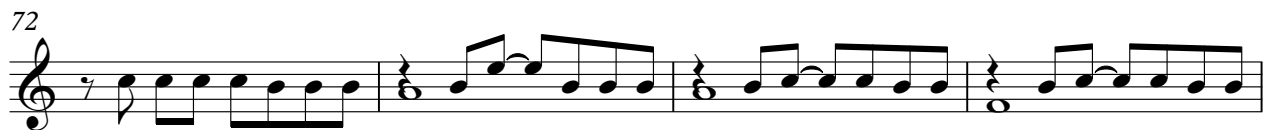

84

88

92

96

100

104

108

111

12

Electric Guitar

Bauhaus - A Spy in the Cab

♩ = 109,999908

31

35

39

43

47

51

54

35

92

96

100

104

108

112

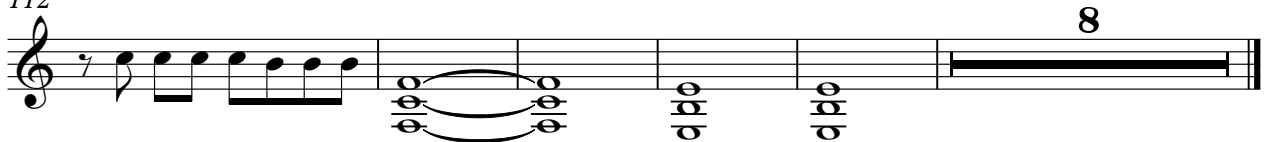

8

Electric Guitar

Bauhaus - A Spy in the Cab

♩ = 109,999908

8

14

21

28

35

42

49

57

64

71

2

2

2

Electric Guitar

77

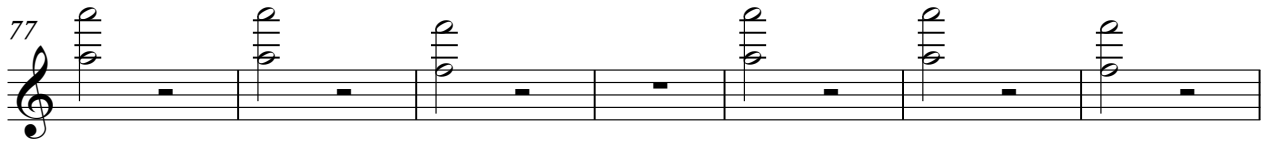

84

91

98

105

111

♩ = 109,999908

3

3

11

17

23

29

35

41

47

53

59

2

David J

65

71

77

83

89

95

101

107

113

119

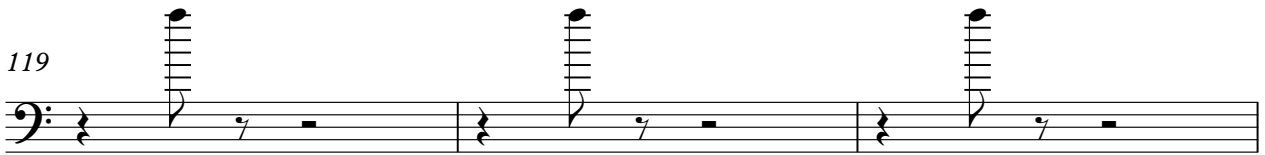

122

David J

3

2

Harmonic Delay

97

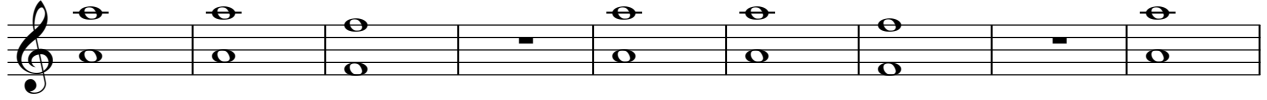

106

112

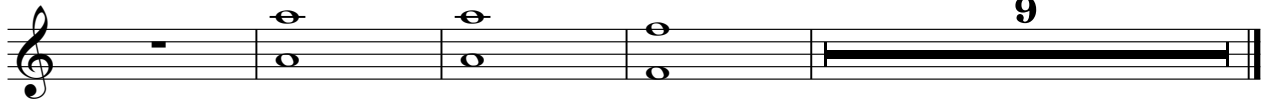

Solo

Bauhaus - A Spy in the Cab

♩ = 109,999908

54 **68**
