

Concrete Blonde - Joey

0.0"
1.1,00
tk00

♩ = 122,999969

Alto Saxophone

Percussion

Jazz Guitar

Jazz Guitar

Jazz Guitar

Kora

Acoustic Bass

♩ = 122,999969

Viola

10

Perc.

J. Gtr.

J. Gtr.

J. Gtr.

Kora

A. Bass

13

Perc.

J. Gtr.

J. Gtr.

J. Gtr.

Kora

A. Bass

Vla.

16

Perc.

J. Gtr.

J. Gtr.

J. Gtr.

Kora

A. Bass

Vla.

19

Perc.

J. Gtr.

J. Gtr.

J. Gtr.

Kora

A. Bass

Vla.

21

Perc.

J. Gtr.

J. Gtr.

J. Gtr.

Kora

A. Bass

Vla.

23

Perc.

J. Gtr.

J. Gtr.

J. Gtr.

Kora

A. Bass

Vla.

25

Perc.

J. Gtr.

J. Gtr.

J. Gtr.

Kora

A. Bass

Vla.

27

Perc.

J. Gtr.

J. Gtr.

J. Gtr.

Kora

A. Bass

Vla.

29

Perc.

J. Gtr.

J. Gtr.

J. Gtr.

Kora

A. Bass

Vla.

31

Perc.

J. Gtr.

J. Gtr.

J. Gtr.

Kora

A. Bass

Vla.

34

Perc. J. Gtr. J. Gtr. J. Gtr. Kora A. Bass Vla.

36

Perc. J. Gtr. J. Gtr. J. Gtr. Kora A. Bass Vla.

38

Perc.

J. Gtr.

J. Gtr.

J. Gtr.

Kora

A. Bass

Vla.

40

Perc.

J. Gtr.

J. Gtr.

J. Gtr.

Kora

A. Bass

Vla.

42

44

46

Perc.

J. Gtr.

J. Gtr.

J. Gtr.

Kora

A. Bass

Vla.

48

Perc.

J. Gtr.

J. Gtr.

J. Gtr.

Kora

A. Bass

Vla.

50

52

54

Perc.

J. Gtr.

J. Gtr.

J. Gtr.

Kora

A. Bass

Vla.

56

Perc.

J. Gtr.

J. Gtr.

J. Gtr.

Kora

A. Bass

Vla.

58

Perc.

J. Gtr.

J. Gtr.

J. Gtr.

Kora

A. Bass

Vla.

60

Perc.

J. Gtr.

J. Gtr.

J. Gtr.

Kora

A. Bass

Vla.

61

62

63

Perc. J. Gtr. J. Gtr. J. Gtr. Kora A. Bass Vla.

64

Perc. J. Gtr. J. Gtr. J. Gtr. Kora A. Bass Vla.

65

Perc. J. Gtr. J. Gtr. J. Gtr. Kora A. Bass Vla.

67

Perc. J. Gtr. J. Gtr. J. Gtr. Kora A. Bass Vla.

68

Perc.

J. Gtr.

J. Gtr.

J. Gtr.

Kora

A. Bass

Vla.

69

Perc.

J. Gtr.

J. Gtr.

J. Gtr.

Kora

A. Bass

Vla.

71

Perc.

J. Gtr.

J. Gtr.

J. Gtr.

Kora

A. Bass

Vla.

72

Perc.

J. Gtr.

J. Gtr.

J. Gtr.

Kora

A. Bass

Vla.

74

75

77

Perc. J. Gtr. J. Gtr. J. Gtr. Kora A. Bass Vla.

78

Perc. J. Gtr. J. Gtr. J. Gtr. Kora A. Bass Vla.

79

Perc.

J. Gtr.

J. Gtr.

J. Gtr.

Kora

A. Bass

Vla.

80

Perc.

J. Gtr.

J. Gtr.

J. Gtr.

Kora

A. Bass

Vla.

81

Perc.

J. Gtr.

J. Gtr.

J. Gtr.

Kora

A. Bass

Vla.

82

Perc.

J. Gtr.

J. Gtr.

J. Gtr.

Kora

A. Bass

Vla.

83

85

87

Alto Sax.
Perc.
J. Gtr.
J. Gtr.
Kora
A. Bass
Vla.

88

Alto Sax.
Perc.
J. Gtr.
J. Gtr.
Kora
A. Bass
Vla.

89

Alto Sax.

Perc.

J. Gtr.

J. Gtr.

Kora

A. Bass

Vla.

90

Alto Sax.

Perc.

J. Gtr.

J. Gtr.

Kora

A. Bass

Vla.

91

Alto Sax.
Perc.
J. Gtr.
J. Gtr.
Kora
A. Bass
Vla.

92

Alto Sax.
Perc.
J. Gtr.
J. Gtr.
Kora
A. Bass
Vla.

93

Alto Sax.

Perc.

J. Gtr.

J. Gtr.

Kora

A. Bass

Vla.

94

Alto Sax.

Perc.

J. Gtr.

J. Gtr.

J. Gtr.

Kora

A. Bass

Vla.

95

Perc.

J. Gtr.

J. Gtr.

Kora

A. Bass

Vla.

96

Perc.

J. Gtr.

J. Gtr.

J. Gtr.

Kora

A. Bass

Vla.

97

Perc.

J. Gtr.

J. Gtr.

J. Gtr.

Kora

A. Bass

Vla.

98

Perc.

J. Gtr.

J. Gtr.

J. Gtr.

Kora

A. Bass

Vla.

99

Perc. J. Gtr. J. Gtr. J. Gtr. Kora A. Bass Vla.

100

Perc. J. Gtr. J. Gtr. J. Gtr. Kora A. Bass Vla.

101

102

103

104

105

Perc.

J. Gtr.

J. Gtr.

J. Gtr.

Kora

A. Bass

Vla.

106

Perc.

J. Gtr.

J. Gtr.

J. Gtr.

Kora

A. Bass

Vla.

107

Perc.

J. Gtr.

J. Gtr.

J. Gtr.

Kora

A. Bass

Vla.

108

Perc.

J. Gtr.

J. Gtr.

J. Gtr.

Kora

A. Bass

Vla.

109

Perc.

J. Gtr.

J. Gtr.

J. Gtr.

Kora

A. Bass

Vla.

110

Perc.

J. Gtr.

J. Gtr.

J. Gtr.

Kora

A. Bass

Vla.

111

Perc.

J. Gtr.

J. Gtr.

J. Gtr.

Kora

A. Bass

Vla.

112

Perc.

J. Gtr.

J. Gtr.

J. Gtr.

Kora

A. Bass

Vla.

113

Perc. J. Gtr. J. Gtr. J. Gtr. Kora A. Bass Vla.

114

Perc. J. Gtr. J. Gtr. J. Gtr. Kora A. Bass Vla.

115

116

117

118

119

Perc.

J. Gtr.

J. Gtr.

J. Gtr.

Kora

A. Bass

Vla.

120

Alto Sax.

Perc.

J. Gtr.

J. Gtr.

J. Gtr.

Kora

A. Bass

Vla.

Alto Saxophone

Concrete Blonde - Joey

♩ = 122,999969

84

88

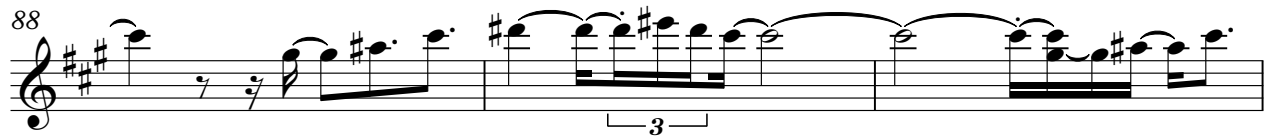

91

95

25

Concrete Blonde - Joey

Percussion

♩ = 122,999969

6

10

14

18

22

25

29

32

36

V.S.

- 40: Features a rhythmic pattern of eighth notes and quarter notes, with triplets of eighth notes indicated by a '3' and a bracket.
- 43: Continues the rhythmic pattern, including a triplet of eighth notes.
- 46: Continues the rhythmic pattern, including a triplet of eighth notes.
- 49: Continues the rhythmic pattern, including a triplet of eighth notes.
- 52: Continues the rhythmic pattern, including a triplet of eighth notes.
- 54: Continues the rhythmic pattern, including a triplet of eighth notes.
- 57: Continues the rhythmic pattern, including a triplet of eighth notes.
- 60: Continues the rhythmic pattern, including a triplet of eighth notes.
- 62: Continues the rhythmic pattern, including a triplet of eighth notes.
- 64: Continues the rhythmic pattern, including a triplet of eighth notes.

66

68

70

72

74

76

78

80

82

84

107

109

111

113

115

117

119

120

♩ = 122,999969

6

10

14

18

22

26

30

33

36

V.S.

39

42

45

49

53

57

59

61

63

65

67

69

71

73

75

77

79

81

83

87

90

93

95

98

101

103

106

108

110

112

114

116

118

120

♩ = 122,999969

5

9

14

19

25

34

42

48

53

58

65

74

83

94

100

106

110

114

117

♩ = 122,999969

8

12

16

20

24

28

31

34

37

V.S.

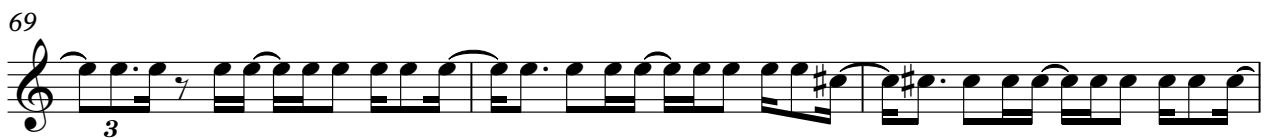
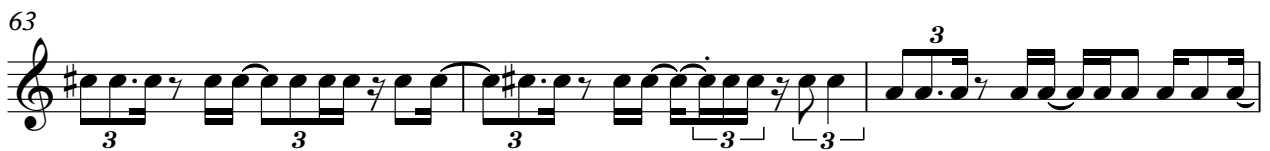
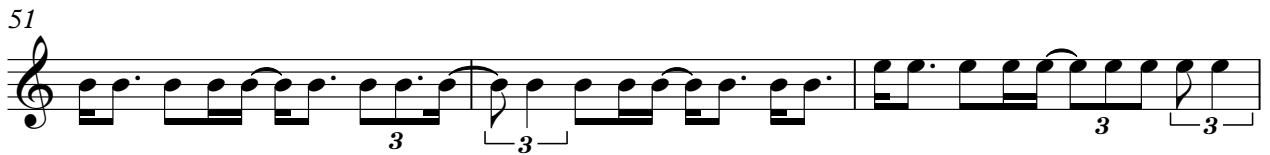
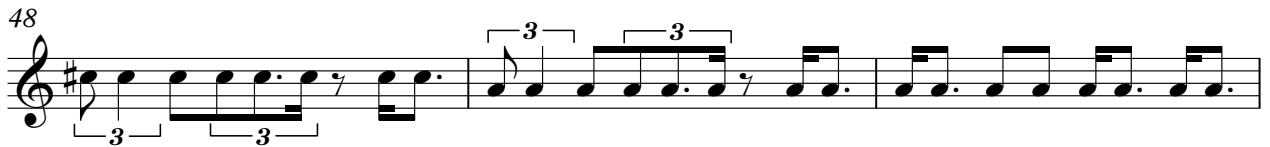
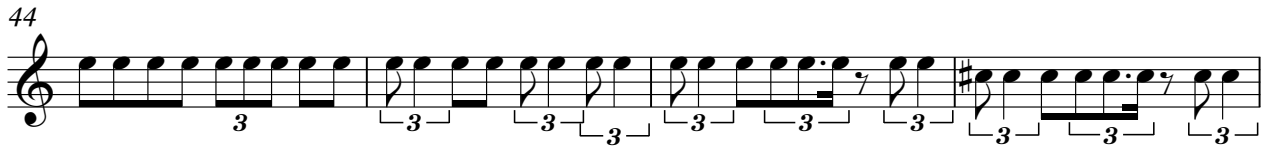
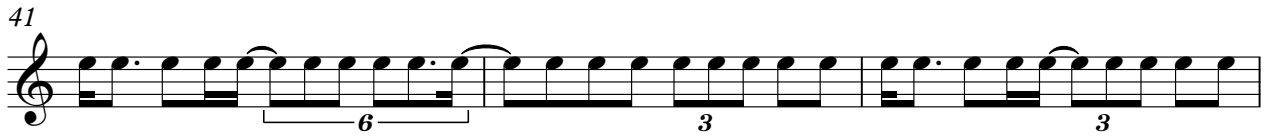

72

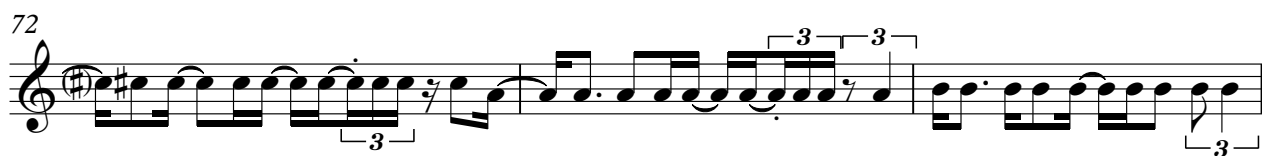

75

78

81

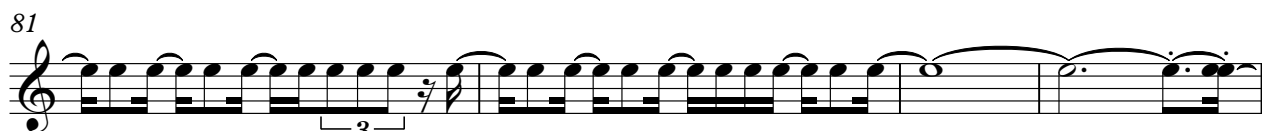

85

89

91

94

97

100

V.S.

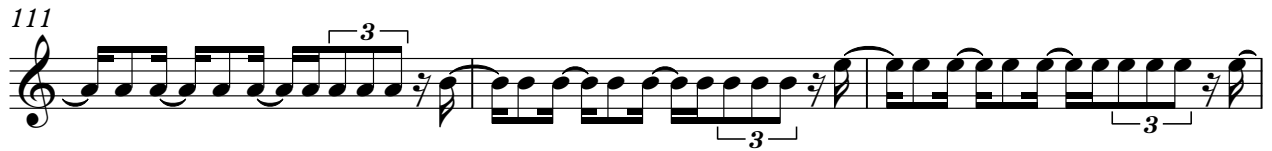
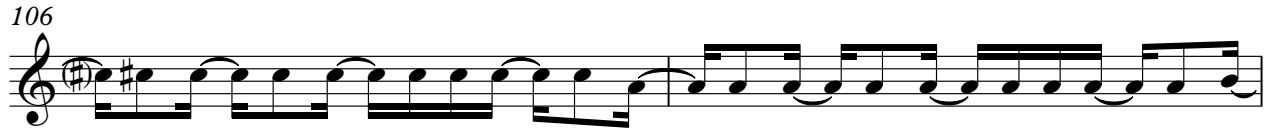
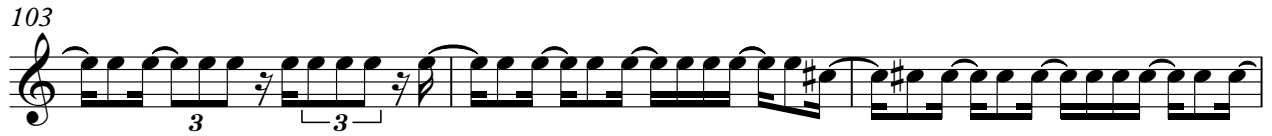

Concrete Blonde - Joey

Kora

♩ = 122,999969

5

9

14

18

23

27

32

37

40

V.S.

83

87

91

95

98

101

105

108

111

115

V.S.

4

Kora

118

120

Concrete Blonde - Joey

Acoustic Bass

♩ = 122,999969

8

12

16

19

22

26

29

32

35

V.S.

38

41

44

48

51

54

57

60

63

66

69

72

75

78

81

85

89

91

93

96

V.S.

98

100

102

105

107

109

111

114

117

119

Viola

Concrete Blonde - Joey

♩ = 122,999969

13

2

Viola

86

92

99

106

112

116
