

Cure - Faith

♩ = 104,400116

Percussion

Jazz Guitar

Electric Bass

Pad 5 (Bowed)

Pad 5 (Bowed)

4

Perc.

E. Bass

Pad 5

Pad 5

7

Perc.

E. Bass

Pad 5

Pad 5

10

Perc.

E. Bass

Pad 5

Pad 5

13

Perc.

E. Bass

Pad 5

Pad 5

16

Perc.

J. Gtr.

E. Bass

Pad 5

Pad 5

19

Perc.

J. Gtr.

E. Bass

Pad 5

Pad 5

22

Perc.

J. Gtr.

E. Bass

Pad 5

Pad 5

25

Perc.

J. Gtr.

E. Bass

Pad 5

Pad 5

28

Perc.

J. Gtr.

E. Bass

Pad 5

Pad 5

31

Perc.

J. Gtr.

E. Bass

Pad 5

Pad 5

34

Perc.

J. Gtr.

E. Bass

Pad 5

Pad 5

37

Perc.

J. Gtr.

E. Bass

Pad 5

Pad 5

40

Perc.

J. Gtr.

E. Bass

Pad 5

Pad 5

43

Perc.

J. Gtr.

E. Bass

Pad 5

Pad 5

46

Perc.

J. Gtr.

E. Bass

Pad 5

Pad 5

49

Perc.

J. Gtr.

E. Bass

Pad 5

Pad 5

52

Perc.

J. Gtr.

E. Bass

Pad 5

Pad 5

55

Perc.

J. Gtr.

E. Bass

Syn. Voice

Pad 5

Pad 5

58

Perc.

E. Bass

Syn. Voice

Pad 5

Pad 5

61

Perc.

E. Bass

Syn. Voice

Pad 5

Pad 5

63

Perc.

E. Bass

Pad 5

Pad 5

Percussion

Cure - Faith

♩ = 104,400116

V.S.

Percussion

41

45

49

53

57

61

♩ = 104,400116

16

20

24

28

32

36

40

44

48

52

2

Jazz Guitar

55

8

Electric Bass

Cure - Faith

♩ = 104,400116

V.S.

41

45

49

53

57

61

Pad 5 (Bowed)

Cure - Faith

♩ = 104,400116

8

15

22

29

36

43

50

59

♩ = 104,400116

7

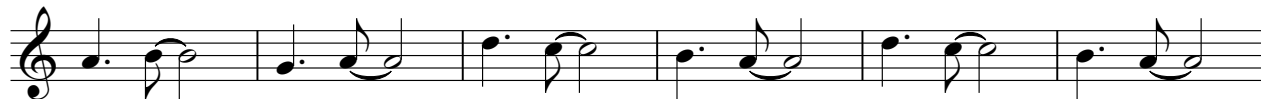

13

19

25

31

37

43

48

2

Pad 5 (Bowed)

57

61

