

Aaron Tippin - Every Thing In Own

0.0°
1.1.00
Copyright © 1996 ERIC N LE STUDIO

♩ = 77,999977

14

Steel String

Closed Hi Hat

Lo Mid Tom

Hi Crash Cymbal

Acoustic Grand

Steel String

Fingered Bass

Harpischord

17

Steel String

Closed Hi Hat

Lo Mid Tom

Hi Crash Cymbal

Acoustic Grand

Steel String

Fingered Bass

Harpischord

20

Steel String

Loose Kick

Side Stick

Closed Hi Hat

Open Hi Hat

Hi Crash Cymbal

Acoustic Grand

Steel String

Fingered Bass

Harpsichord

Strings

Viola

24

Steel String

Loose Kick

Side Stick

Closed Hi Hat

Acoustic Grand

Fingered Bass

Strings

Viola

28

Steel String

Loose Kick

Side Stick

Closed Hi Hat

Acoustic Grand

Steel String

Fingered Bass

Harpsichord

Strings

Viola

31

Steel String

Side Stick

Closed Hi Hat

Acoustic Grand

Steel String

Fingered Bass

Harpsichord

34

Steel String

Closed Hi Hat

Lo Mid Tom

Hi Crash Cymbal

Acoustic Grand

Steel String

Fingered Bass

Harpichord

Strings

37

Steel String

Closed Hi Hat

Lo Mid Tom

Hi Crash Cymbal

Acoustic Grand

Steel String

Fingered Bass

Harpichord

Strings

40

Steel String

Closed Hi Hat

Lo Mid Tom

Hi Crash Cymbal

Vibraphone

Acoustic Grand

Steel String

Fingered Bass

Harpsichord

Strings

44

Steel String

Vibraphone

Fingered Bass

Strings

48

Steel String

Closed Hi Hat

Lo Mid Tom

Hi Crash Cymbal

Vibraphone

Acoustic Grand

Steel String

Fingered Bass

Harpsichord

Strings

52

Steel String

Closed Hi Hat

Lo Mid Tom

Hi Crash Cymbal

Acoustic Grand

Steel String

Fingered Bass

Harpsichord

Strings

55

Steel String

Closed Hi Hat

Lo Mid Tom

Hi Crash Cymbal

Acoustic Grand

Steel String

Fingered Bass

Harpisichord

Strings

57

Steel String

Lo Mid Tom

Acoustic Grand

Fingered Bass

Strings

Aaron Tippin - Every Thing In Own

Steel String

♩ = 77,999977

2

7

12

16

21

26

30

35

40

45

V.S.

2

Steel String

49

54

58

Loose Kick

Aaron Tippin - Every Thing In Own

♩ = 77,999977

22

27

31

Side Stick

Aaron Tippin - Every Thing In Own

♩ = 77,999977

22

27

31

28

Closed Hi Hat

Aaron Tippin - Every Thing In Own

♩ = 77,999977

13

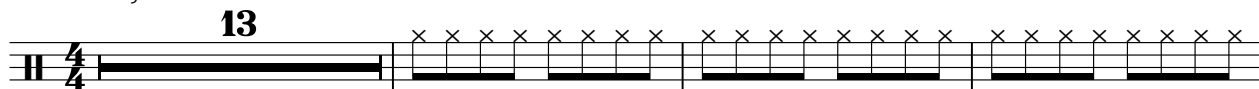

17

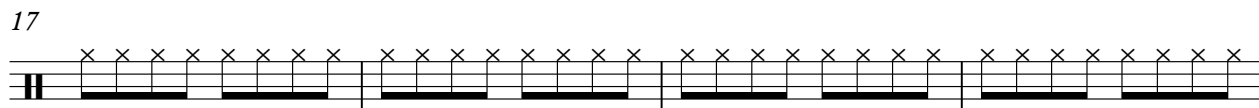

21

2

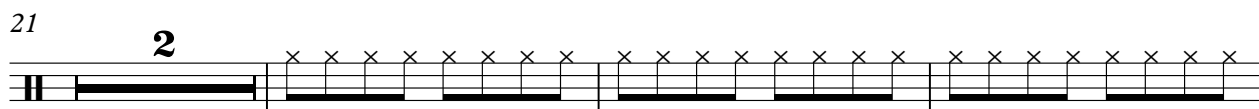

26

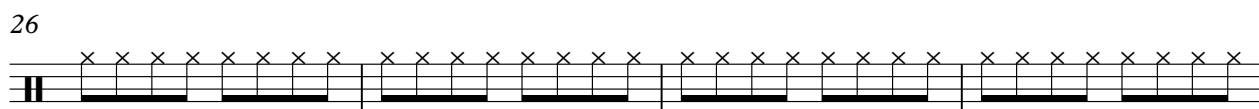

30

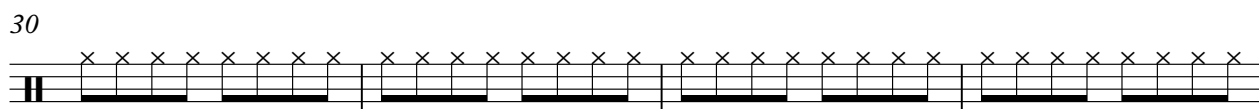

34

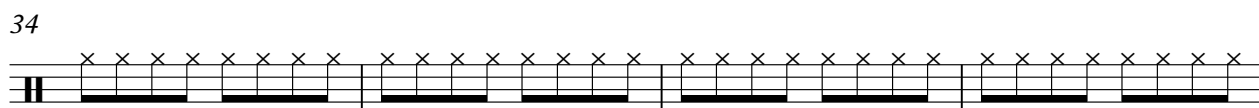

38

9

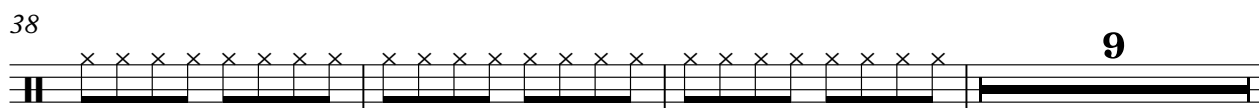

50

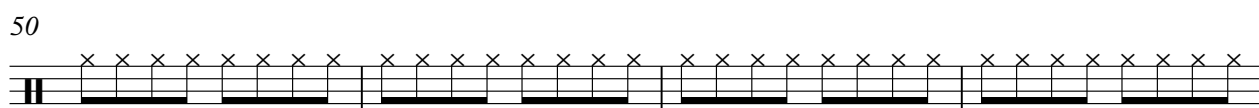

54

5

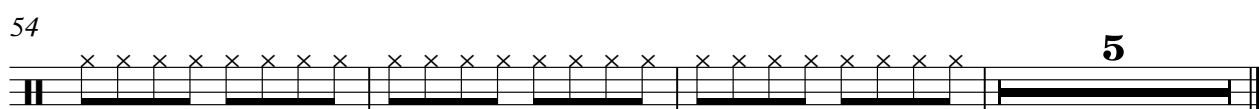

Open Hi Hat

Aaron Tippin - Every Thing In Own

♩ = 77,999977

19 **40**

Lo Mid Tom

Aaron Tippin - Every Thing In Own

♩ = 77,999977

14

19

14

36

41

9

54

4

Hi Crash Cymbal

Aaron Tippin - Every Thing In Own

♩ = 77,999977

13

17

35

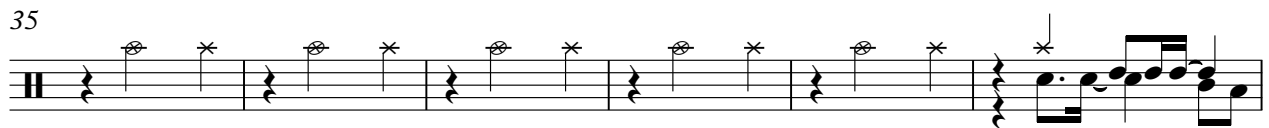

41

53

Vibraphone

Aaron Tippin - Every Thing In Own

♩ = 77,999977

41

45

48

11

♩ = 77,999977

6

10

14

19

24

29

33

37

40

7

2

Acoustic Grand

50

54

57

Aaron Tippin - Every Thing In Own

Steel String

♩ = 77,999977

2

7

4

3

13

3

16

3

3

3

19

3

23

7

3

3

33

36

38

40

9

2

Steel String

50

53

55

Aaron Tippin - Every Thing In Own

Fingered Bass

♩ = 77,999977

3

7

3

12

3 3 3

16

20

26

31

3

35

3

39

3

45

3

V.S.

2

Fingered Bass

51

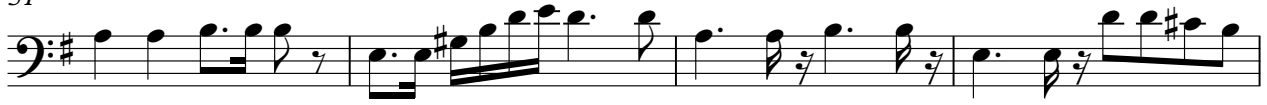

55

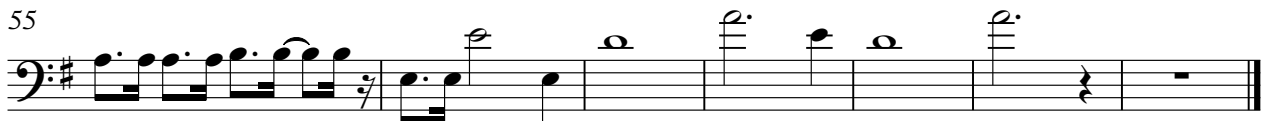

Harpsichord

Aaron Tippin - Every Thing In Own

♩ = 77,999977

9

13

16

18

20

9

9

Harpisichord

54

56

Strings

Aaron Tippin - Every Thing In Own

♩ = 77,999977

21

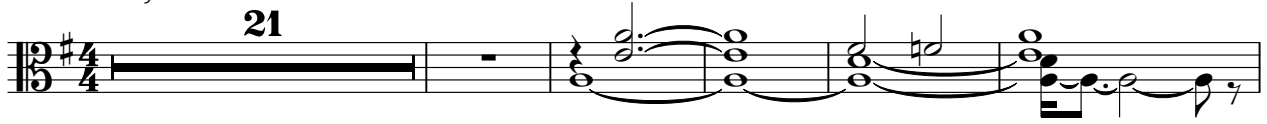

27

36

46

53

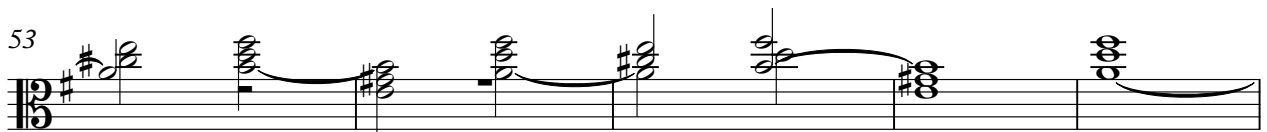

58

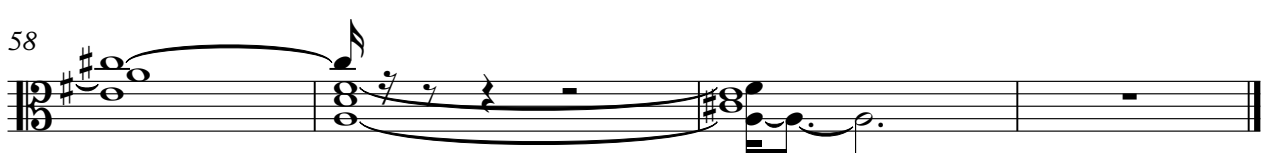

Viola

Aaron Tippin - Every Thing In Own

♩ = 77,999977

21

27

31
