

# Aaron Tippin - I Will

♩ = 105,000107

4

6

Drums

Guitar

Jazz Guitar

Bass

Strings

Fiddle

Piano

8

Drums

Guitar

Bass

Strings

Fiddle

Piano

10

Melody  
Drums  
Guitar  
Jazz Guitar  
Bass  
Strings  
Fiddle  
Piano

12

Melody  
Drums  
Guitar  
Jazz Guitar  
Bass  
Fiddle  
Piano

14

Melody  
Drums  
Guitar  
Jazz Guitar  
Bass  
Piano

16

Melody  
Drums  
Guitar  
Jazz Guitar  
Bass  
Piano

18

Melody

Drums

Guitar

Jazz Guitar

Bass

Piano

20

Melody

Drums

Guitar

Jazz Guitar

Bass

Piano

22

Melody  
Drums  
Vibes  
Guitar  
Jazz Guitar  
Bass  
Fiddle  
Piano

24

Melody  
Drums  
Vibes  
Guitar  
Bass  
Fiddle  
Piano

30

Melody

Drums

Vibes

Guitar

Jazz Guitar

Bass

Strings

Piano

32

Melody

Drums

Vibes

Guitar

Jazz Guitar

Bass

Strings

Piano

34

Melody

Drums

Vibes

Guitar

Jazz Guitar

Bass

Strings

Cello

Fiddle

Piano

36

Melody

Drums

Guitar

Bass

Strings

Cello

Fiddle

Piano

38

Melody

Drums

Guitar

Bass

Strings

Cello

Fiddle

Piano

40

Melody

Drums

Guitar

Bass

Strings

Fiddle

Piano

42

Drums

Guitar

Jazz Guitar

Bass

Strings

Fiddle

Piano

44

Melody  
Drums  
Guitar  
Jazz Guitar  
Bass  
Strings  
Fiddle  
Piano

46

Melody  
Drums  
Guitar  
Bass  
Piano  
Piano

48

Melody  
Drums  
Guitar  
Bass  
Piano  
Piano

50

Melody  
Drums  
Guitar  
Bass  
Piano  
Piano

52

Melody  
Drums  
Guitar  
Bass  
Piano  
Piano

54

Melody  
Drums  
Guitar  
Bass  
Piano  
Piano

56

Melody  
Drums  
Vibes  
Guitar  
Bass  
Fiddle  
Piano

58

Melody  
Drums  
Vibes  
Guitar  
Bass  
Fiddle  
Piano

60

Melody

Drums

Guitar

Jazz Guitar

Bass

Strings

Fiddle

Piano

62

Melody

Drums

Vibes

Guitar

Jazz Guitar

Bass

Strings

Fiddle

Piano

64

Melody

Drums

Vibes

Guitar

Jazz Guitar

Bass

Strings

Piano

66

Melody

Drums

Vibes

Guitar

Jazz Guitar

Bass

Strings

Piano

68

Melody

Drums

Vibes

Guitar

Jazz Guitar

Bass

Strings

Cello

Fiddle

Piano

70

Melody

Drums

Guitar

Bass

Strings

Cello

Fiddle

Piano

72

Melody

Drums

Guitar

Bass

Strings

Cello

Fiddle

Piano

74

Melody

Drums

Guitar

Bass

Strings

Fiddle

2nd Fiddle

Piano

76

Drums

Guitar

Bass

Strings

Fiddle

2nd Fiddle

Piano

Detailed description of the musical score: The score is divided into two systems, measures 74-75 and 76-77. The top system (measures 74-75) includes staves for Melody, Drums, Guitar, Bass, Strings, Fiddle, 2nd Fiddle, and Piano. The bottom system (measures 76-77) includes staves for Drums, Guitar, Bass, Strings, Fiddle, 2nd Fiddle, and Piano. The Melody staff is in treble clef with a key signature of one sharp (F#). The Drums staff uses a standard drum notation with 'x' marks for cymbals. The Guitar and Bass staves are in treble and bass clefs respectively, with a key signature of one sharp. The Strings, Fiddle, and 2nd Fiddle staves are in alto and treble clefs respectively, with a key signature of one sharp. The Piano staff is in treble clef with a key signature of one sharp. The score features various musical notations including notes, rests, accidentals, and dynamic markings. A double bar line is present between measures 75 and 76.

78

Drums

Guitar

Jazz Guitar

Bass

Strings

2nd Fiddle

Piano

80

Drums

Guitar

Jazz Guitar

Bass

Strings

Piano

82

Melody

Drums

Guitar

Jazz Guitar

Bass

Strings

Cello

Fiddle

Piano

84

Melody

Drums

Guitar

Bass

Strings

Cello

Fiddle

Piano

86

Melody

Drums

Guitar

Bass

Strings

Cello

Fiddle

Piano

87

Melody  
Drums  
Guitar  
Bass  
Strings  
Fiddle  
Piano

89

Melody  
Drums  
Guitar  
Bass  
Strings  
Fiddle  
Piano

90

Drums

Guitar

Jazz Guitar

Bass

Strings

Fiddle

Piano

92

Drums

Guitar

Jazz Guitar

Bass

Strings

Fiddle

Piano

# Aaron Tippin - I Will

## Melody

♩ = 105,000107

**10**

15

20

26

32

37

40

**2**

45

50

55

61

67

72

83

87

# Aaron Tippin - I Will

## Drums

♩ = 105,000107  
2

6

10

14

18

22

26

30

34

38

V.S.

42

42

46

46

50

50

54

54

58

58

62

62

66

66

70

70

74

74

78

78

Drums

82

86

90

92

Vibes

Aaron Tippin - I Will

♩ = 105,000107

22 4

29

2 3 3

35

22 4 3

64

2 28 3

Guitar

Aaron Tippin - I Will

♩ = 105,000107

2

5

7

9

11

13

16

19

21

24

V.S.

46

49

51

53

55

57

60

62

65

67

V.S.

69

71

73

75

77

79

81

83

86

88

Guitar

5

90

92

♩ = 105,000107

2

Jazz Guitar

78

83

92

# Aaron Tippin - I Will

Bass

♩ = 105,000107

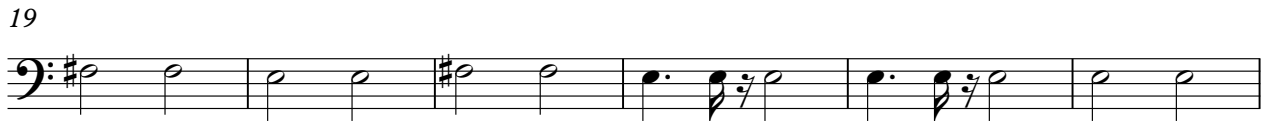

V.S.

61

67

72

77

83

89

92

# Aaron Tippin - I Will

Strings

♩ = 105,000/107

2

9

16

30

37

44

16

65

73

81

89

93

Cello

Aaron Tippin - I Will

♩ = 105,000107

**34**

**39**

**30**

**73**

**10**

Fiddle

Aaron Tippin - I Will

♩ = 105,000107

6

12 **10** **3**

27 **6**

39

43 **10**

58 **3** **7**

69

74 **6**

2nd Fiddle

Aaron Tippin - I Will

♩ = 105,000107

74

3

78

17

Aaron Tippin - I Will

Piano

♩ = 105,000107

2

5

9

12

15

18

21

24

27

30

V.S.

Piano

# Aaron Tippin - I Will

♩ = 105,000107

46

51

53

43

