

Garbage - Why do you love me

♩ = 122,000069

Percussion

Electric Guitar

Electric Guitar

Electric Guitar

Electric Guitar

Electric Guitar

Electric Guitar

Electric Bass

2

3

Perc.  $\text{♩} = 160,000000$

E. Gtr.  $\text{♩} = 160,000000$

E. Gtr.

E. Bass

6

Perc.

E. Gtr.

E. Gtr.

E. Bass

9

Perc.

E. Gtr.

E. Gtr.

E. Bass

12

Perc.

E. Gtr.

E. Gtr.

E. Bass

15

Perc.

E. Gtr.

E. Gtr.

E. Bass

18

Perc.

E. Gtr.

E. Gtr.

E. Bass

21

Perc.

E. Gtr.

E. Gtr.

E. Gtr.

E. Gtr.

E. Bass

24

Perc.

E. Gtr.

E. Gtr.

E. Gtr.

E. Gtr.

E. Bass

27

Perc.

E. Gtr.

E. Gtr.

E. Gtr.

E. Gtr.

E. Gtr.

E. Bass

30

Perc.

E. Gtr.

E. Gtr.

E. Gtr.

E. Gtr.

E. Bass

33

Perc.

E. Gtr.

E. Gtr.

E. Gtr.

E. Gtr.

E. Bass

36

Perc.

E. Gtr.

E. Gtr.

E. Gtr.

E. Gtr.

E. Bass

39

Perc.

E. Gtr.

E. Gtr.

E. Gtr.

E. Gtr.

E. Bass

41

Perc.

E. Gtr.

E. Gtr.

E. Gtr.

E. Bass

8

43

Perc.

E. Gtr.

E. Gtr.

E. Gtr.

E. Bass

45

$\text{♩} = 122,000069$

Perc.

$\text{♩} = 122,000069$

E. Gtr.

E. Gtr.

E. Bass

47  $\text{♩} = 160,000000$  9

Perc.  $\text{♩} = 160,000000$

E. Gtr.

E. Gtr.

E. Bass

50

Perc.

E. Gtr.

E. Gtr.

E. Bass

53

Perc.

E. Gtr.

E. Gtr.

E. Bass

56

Perc.

E. Gtr.

E. Gtr.

E. Bass

59

Perc.

E. Gtr.

E. Gtr.

E. Bass

62

Perc.

E. Gtr.

E. Gtr.

E. Bass

65

Perc. 

E. Gtr. 

E. Gtr. 

E. Gtr. 

E. Gtr. 

E. Bass 

68

Perc. 

E. Gtr. 

E. Gtr. 

E. Gtr. 

E. Gtr. 

E. Bass 

71

Perc.

E. Gtr.

E. Gtr.

E. Gtr.

E. Gtr.

E. Gtr.

E. Bass

74

Perc.

E. Gtr.

E. Gtr.

E. Gtr.

E. Gtr.

E. Bass

77

Perc.

E. Gtr.

E. Gtr.

E. Gtr.

E. Gtr.

E. Bass

80

Perc.

E. Gtr.

E. Gtr.

E. Gtr.

E. Gtr.

E. Bass

83

Perc.

E. Gtr.

E. Gtr.

E. Gtr.

E. Gtr.

E. Bass

85

Perc.

E. Gtr.

E. Gtr.

E. Gtr.

E. Bass

87

Perc.

E. Gtr.

E. Gtr.

E. Gtr.

E. Bass

89

Perc.

E. Gtr.

E. Gtr.

E. Bass

92

Perc.

E. Gtr.

E. Gtr.

E. Bass

95

Perc.

E. Gtr.

E. Gtr.

E. Bass

97

Perc.

E. Gtr.

E. Gtr.

E. Bass

$\text{♩} = 122,000069$

99

Perc.

E. Gtr.

E. Gtr.

E. Bass

101

$\text{♩} = 122,000069$

Perc.

E. Gtr.

E. Gtr.

E. Bass

18

103  $\text{♩} = 150,000000$

Perc.  $\text{♩} = 150,000000$

E. Gtr.

E. Gtr.

E. Gtr.

E. Bass

107

Perc.

E. Gtr.

112  $\text{♩} = 122,000069$   $\text{♩} = 150,000000$

Perc.  $\text{♩} = 122,000069$   $\text{♩} = 150,000000$

E. Gtr.

E. Gtr.

E. Gtr.

E. Bass

116

Perc.

E. Gtr.

120

$\text{♩} = 122,000069$   $\text{♩} = 160,000000$

Perc.

E. Gtr.

E. Gtr.

E. Bass

123

Perc.

E. Gtr.

E. Gtr.

E. Bass

20

126

Perc.

E. Gtr.

E. Gtr.

E. Bass

129

Perc.

E. Gtr.

E. Gtr.

E. Gtr.

E. Gtr.

E. Bass

132

Perc.

E. Gtr.

E. Gtr.

E. Gtr.

E. Gtr.

E. Bass

135

Perc.

E. Gtr.

E. Gtr.

E. Gtr.

E. Gtr.

E. Bass

138

Perc.

E. Gtr.

E. Gtr.

E. Gtr.

E. Gtr.

E. Bass

141

Perc.

E. Gtr.

E. Gtr.

E. Gtr.

E. Gtr.

E. Bass

144

Perc.

E. Gtr.

E. Gtr.

E. Gtr.

E. Gtr.

E. Bass

147

Perc.

E. Gtr.

E. Gtr.

E. Gtr.

E. Gtr.

E. Bass

150

Perc.

E. Gtr.

E. Gtr.

E. Gtr.

E. Gtr.

E. Bass

153

Perc.

E. Gtr.

E. Gtr.

E. Gtr.

E. Gtr.

E. Bass

155 25

Perc.

E. Gtr.

E. Gtr.

E. Gtr.

E. Bass

157

Perc.

E. Gtr.

E. Gtr.

E. Gtr.

E. Bass

26

159

Perc.

E. Gtr.

E. Gtr.

E. Gtr.

E. Bass

161

Perc.

E. Gtr.

E. Gtr.

E. Gtr.

E. Bass

♩ = 122,000069

162

Perc.

E. Gtr.

E. Gtr.

E. Bass

# Garbage - Why do you love me

## Percussion

♩ = 122,000069

♩ = 160,000000

5

9

13

17

21

25

29

33

37

V.S.

2

Percussion

41

44

47

51

55

59

63

67

71

75

♩ = 122,000069

♩ = 160,000000

Percussion

79

83

87

91

95

99

103

108

113

118

♩ = 122,000069

♩ = 122,000069

♩ = 150,000000

♩ = 150,000000

♩ = 122,000069

4

♩ = 160,000000

Percussion

122

126

130

134

138

142

146

150

154

157

160 Percussion 5

♩ = 122,000069

162

# Garbage - Why do you love me

Electric Guitar

♩ = 122,000069

5 ♩ = 160,000000

9

13

17

21

25

29

33

37

V.S.

41

43

45 ♪ = 122,000069

49 ♪ = 160,000000

53

57

61

65

69

73

77

81

85

87

89

93

97 ♪ = 122,000069

101 ♪ = 122,000069

104 ♪ = 150,000000      ♪ = 122,000069      ♪ = 150,000000

Electric Guitar

120 ♩ = 122,000069

♩ = 160,000000

157

159

161

♩ = 122,000069

# Garbage - Why do you love me

Electric Guitar

V.S.

41

43

45 ♪ = 122,000069

49 ♪ = 160,000000

53

57

61

65

69

73

77

81

85

87

89

93

97 ♪ = 122,000069

101 ♪ = 122,000069

104 ♪ = 150,000000      ♪ = 122,000069      ♪ = 150,000000

Electric Guitar

120 ♩ = 122,000069

♩ = 160,000000

157

159

161

♩ = 122,000069

Electric Guitar

Garbage - Why do you love me

♩ = 122,000069

♩ = 160,000000

**16**

22

27

31

35

39

42

44

♩ = 122,000069

46

♩ = 160,000000

**16**

65

70

75

79

83

86

88

♩ = 122,000069

100

♩ = 122,000069      ♩ = 150,000000      ♩ = 122,000069      ♩ = 150,000000

120

♩ = 122,000069      ♩ = 160,000000

132

136

140

144

148

152

155

157

159

161

♩ = 122,000069

2

Electric Guitar

Garbage - Why do you love me

♩ = 122,000069      ♩ = 160,000000

16

22

27      ♩ = 122,000069

16

49      ♩ = 160,000000

16

69

24

97      ♩ = 122,000069      ♩ = 122,000069

105      ♩ = 150,000000      ♩ = 122,000069      ♩ = 150,000000      ♩ = 122,000069

7      7

121      ♩ = 160,000000      ♩ = 122,000069

40      2

130

136

142

148

152

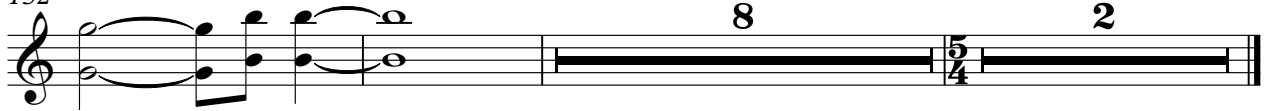

Electric Bass

Garbage - Why do you love me

♩ = 122,000069

5 ♩ = 160,000000

9

13

17

21

26

30

35

39

V.S.

42

44

♩ = 122,000069

47

♩ = 160,000000

51

55

59

63

68

72

77

81

85

87

90

94

97 ♩ = 122,000069

101 ♩ = 122,000069

104

♩ = 150,000000

♩ = 122,000069

♩ = 150,000000

4

Electric Bass

120 ♩ = 122,000069

♩ = 160,000000

124

128

132

137

141

145

149

153

156

158

160

162 ♩ = 122,000069

