

Alabama - Fallin' Again

♩ = 116,999886

Horn in F

Percussion

Jazz Guitar

Electric Guitar

Electric Guitar

Electric Guitar

Electric Guitar

Back Vocal

Electric Bass

DO AND TIGHTEN UP THE BUCKLE FOR RENTALS.

Fretless Electric Bass

Electric Piano

♩ = 116,999886

Rock Organ

Solo

6

Hn.

Perc.

J. Gtr.

E. Gtr.

E. Bass

Thinkin' of the faces I've seen, back when I was young and green;

E. Bass

Solo

(C) 1994 Tune 1000 Corporation ;Maypop Music c/o Morning Music Ltd.  
 (C) 1994 Tune 1000 Corporation ;Maypop Music c/o Morning Music Ltd.

10

Hn.

Perc.

J. Gtr.

E. Gtr.

E. Bass

I was fall in'backhen. Butnowl'mwork in' on building a fire

E. Bass

14

Hn.

Perc.

J. Gtr.

E. Gtr.

E. Bass

andflirt inwiththaold de sire, andfall in' a gain

E. Bass

18

Hn.

Perc.

J. Gtr.

E. Gtr.

E. Bass

E. Bass

E. Piano

Organ

Solo

in to the wind. I fall in love again.

23

Hn.

Perc.

J. Gtr.

E. Gtr.

E. Bass

E. Bass

E. Piano

Organ

Solo

I'm fall in' a gain. Wellyou

27

Hn.

Perc.

J. Gtr.

E. Gtr.

E. Bass

think that I would learn by now, to keep from falling in love; but I'm falling in a gain.

Solo

31

Hn.

Perc.

J. Gtr.

E. Gtr.

E. Bass

'Cause when I caught that look in your eyes,

Organ

35 5

Hn.

Perc.

J. Gtr.

E. Gtr.

E. Bass

E. Bass

Organ

Solo

that's when I re al ized I was fall in' a gain in to the wind.

39

Hn.

Perc.

J. Gtr.

E. Gtr.

E. Bass

E. Bass

E. Piano

Organ

Solo

I fall in love a gain.

44 Perc. J. Gtr. E. Gtr. E. Gtr. E. Bass E. Bass Organ Solo

49 Perc. J. Gtr. E. Gtr. E. Gtr. E. Bass E. Bass Solo

53 Perc. J. Gtr. E. Gtr. E. Gtr. E. Bass E. Bass Solo

Detailed description of the musical score: The score is divided into three systems, each starting with a measure number (44, 49, 53). Each system contains staves for Percussion (Perc.), J. Gtr., E. Gtr., E. Gtr., E. Bass, and Solo. The J. Gtr. and E. Gtr. parts are highly rhythmic and complex, featuring many triplets and sixteenth notes. The E. Bass part provides a steady bass line. The Solo part is a melodic line that often features bends and vibrato. The Perc. part consists of a series of rhythmic patterns, often represented by 'x' marks on a staff. The Organ part is mostly silent, indicated by a large double bar line. The Solo part is also indicated by a large double bar line. The score is written in a key signature of one sharp (F#) and a common time signature (C).

57

Hn.

Perc.

J. Gtr.

E. Gtr.

E. Gtr.

E. Bass

E. Bass

Organ

Solo

Fall, fall, fall, fall in' a gain.

62

Hn.

Perc.

J. Gtr.

E. Gtr.

E. Bass

E. Bass

E. Piano

Organ

Solo

Fall, fall, fall, fall in' a gain.

66

Hn.

Perc.

J. Gtr.

E. Gtr.

E. Bass

Fall, fall, fall, fall in' a gain.

E. Bass

E. Piano

Organ

Solo

70

Hn.

Perc.

J. Gtr.

E. Gtr.

E. Gtr.

E. Bass

E. Bass

I fall in love a gain.

E. Piano

Organ

Solo

74

Hn.

Perc.

J. Gtr.

E. Gtr.

E. Gtr.

E. Bass

E. Bass

Fall in' a gain in to the wind.

E. Piano

Solo

78

Perc.

J. Gtr.

E. Gtr.

E. Gtr.

E. Bass

E. Bass

Solo

82

Perc.

J. Gtr.

E. Gtr.

E. Gtr.

E. Gtr.

E. Bass

E. Bass

Solo

86

Perc.

J. Gtr.

E. Gtr.

E. Gtr.

E. Bass

E. Bass

Solo

90

Hn.

Perc.

J. Gtr.

E. Gtr.

E. Gtr.

E. Bass

E. Bass

E. Piano

Solo

Fall, fall,

94

Hn.

Perc.

E. Gtr.

E. Gtr.

E. Gtr.

E. Bass

E. Bass

E. Piano

fall, fall in' a gain. Fall, fall,

98

Hn.

Perc.

J. Gtr.

E. Gtr.

E. Gtr.

E. Gtr.

E. Gtr.

E. Bass

E. Bass

E. Piano

Solo

fall, fall in' a gain. I fall in'

102

102

Hn.

Perc.

J. Gtr.

E. Gtr.

E. Gtr.

E. Gtr.

E. Bass

love a gain. Fall in' a gain

E. Bass

E. Piano

Solo

105

Hn.  
Perc.  
J. Gtr.  
E. Gtr.  
E. Gtr.  
E. Gtr.  
E. Gtr.  
E. Bass  
E. Bass  
E. Piano  
Solo

in to the wind.

109

Perc.  
J. Gtr.  
E. Gtr.  
E. Gtr.  
E. Gtr.  
E. Gtr.  
E. Bass  
E. Bass  
Solo

113

Perc. J. Gtr. E. Gtr. E. Gtr. E. Gtr. E. Gtr. E. Bass E. Bass Solo

115

Perc. J. Gtr. E. Gtr. E. Gtr. E. Gtr. E. Gtr. E. Bass E. Bass Solo

- Fallin Again  
Horn in F

♩ = 116,999886

6

10

15

20

26

30

35

39

59

63

15

(C) 1994 Tune 1000 Corporation ;Maypop Music c/o Morning Music Ltd.  
(C) 1994 Tune 1000 Corporation ;Maypop Music c/o Morning Music Ltd.

2

Horn in F

67

73

78

98

104

- Fallin Again  
Percussion

♩ = 116,999886

6

10

14

18

22

26

30

34

38

(C) 1994 Tune 1000 Corporation ;Maypop Music c/o Morning Music Ltd.  
(C) 1994 Tune 1000 Corporation ;Maypop Music c/o Morning Music Ltd.

V.S.

Percussion

42

46

50

54

57

61

65

69

73

77

Percussion

81

85

89

92

96

101

105

109

112

115

- Fallin Again  
Jazz Guitar

♩ = 116,999886

V.S.

(C) 1994 Tune 1000 Corporation ;Maypop Music c/o Morning Music Ltd.  
(C) 1994 Tune 1000 Corporation ;Maypop Music c/o Morning Music Ltd.

47

51

55

59

66

70

73

77

80

84

88

92

103

106

110

114

116

- Fallin Again  
Electric Guitar

♩ = 116,999886

5

9

12

16

19

23

27

30

33

(C) 1994 Tune 1000 Corporation ;Maypop Music c/o Morning Music Ltd.  
(C) 1994 Tune 1000 Corporation ;Maypop Music c/o Morning Music Ltd.

V.S.

36

40

44

48

51

54

57

71

75

79

82

85

88

92

101

104

107

110

113

116

- Fallin Again  
Electric Guitar

♩ = 116,999886

43

47

52

58

64

66

68

71

76

81

(C) 1994 Tune 1000 Corporation ;Maypop Music c/o Morning Music Ltd.  
(C) 1994 Tune 1000 Corporation ;Maypop Music c/o Morning Music Ltd.

V.S.

- Fallin Again  
Electric Guitar

♩ = 116,999886  
84

89

95

100

108

113

116

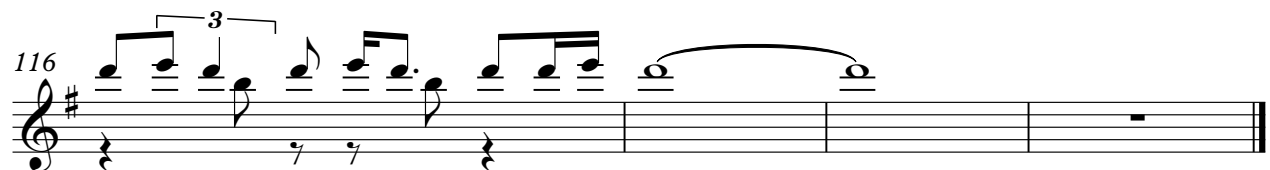

(C) 1994 Tune 1000 Corporation ;Maypop Music c/o Morning Music Ltd.  
(C) 1994 Tune 1000 Corporation ;Maypop Music c/o Morning Music Ltd.

- Fallin Again  
Electric Guitar

♩ = 116,999886  
**100**

105

110

114

(C) 1994 Tune 1000 Corporation ;Maypop Music c/o Morning Music Ltd.  
(C) 1994 Tune 1000 Corporation ;Maypop Music c/o Morning Music Ltd.

- Fallin Again  
Electric Bass

♩ = 116,999886  
Back Vocal

NOT FIGHTING WITH THE MONSIEUR DOUBTFUL

4

7

10 Think' of the faces I've seen, back when I was young and green;

13 I was fallin' in back then. But now I'm workin'

16 in' on building a fire, and flirtin' with a hold-down fire,

19 and fallin' in again, in to the wind.

23 I fall in love again.

27 I fall again. Well you

30 think I wouldn't by now, to keep from fallin' in some how;

© 1994 Tune 1000 Corporation ; Maypop Music c/o Morning Music Ltd. 'Cauter' Eught V.S.  
(C) 1994 Tune 1000 Corporation ; Maypop Music c/o Morning Music Ltd.

2

33

Electric Bass

36

that look in youreyes, that's when I re al ized

40

Iwafall in a gain in to thewind.

44

fall in love a gain.

48

51

54

57

2

63

3 2

72

Fall in' a gain. Fall in' a gain.

love a gain. Fall in' a gain

75

Electric Bass

in to the wind.

78

81

84

87

90

Fall, fall,

94

fall, fallin' again. Fall, fall, fall, fallin' again. Ifall

4

101

Electric Bass

in love a gain. Fall in' a gain

105

in to the wind.

108

111

114

116

- Fallin Again

Fretless Electric Bass

♩ = 116,999886

4

11

18

23

29

35

41

46

52

58

(C) 1994 Tune 1000 Corporation ;Maypop Music c/o Morning Music Ltd.  
(C) 1994 Tune 1000 Corporation ;Maypop Music c/o Morning Music Ltd.

V.S.

65

71

77

82

88

94

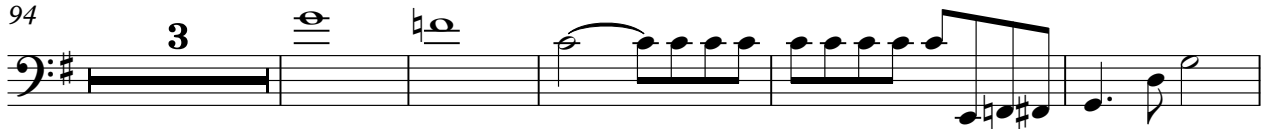

102

107

112

115

- Fallin Again  
Electric Piano

♩ = 116,999886

19

24

16

44

19

2

68

74

2

15

94

2

2

(C) 1994 Tune 1000 Corporation ;Maypop Music c/o Morning Music Ltd.  
(C) 1994 Tune 1000 Corporation ;Maypop Music c/o Morning Music Ltd.

101

106

- Fallin Again  
Rock Organ

♩ = 116,999886

20

27

4

38

14

59

66

49

49

(C) 1994 Tune 1000 Corporation ;Maypop Music c/o Morning Music Ltd.  
(C) 1994 Tune 1000 Corporation ;Maypop Music c/o Morning Music Ltd.

- Fallin Again  
Solo

♩ = 116,999886

4 11

20 2

26 10

40

45

49

53

57

63

69

(C) 1994 Tune 1000 Corporation, Maypop Music c/o Morning Music Ltd. V.S.  
(C) 1994 Tune 1000 Corporation, Maypop Music c/o Morning Music Ltd.

72

75

78

82

87

90

94

103

106

110

114
