

Alan Jackson - It Must Be Love

2.0"
2.1,00
INT

♩ = 116,000084

The musical score is arranged in a system with the following parts from top to bottom:

- C3**: Treble clef, 4/4 time signature. Notes: quarter rest, eighth note G4, quarter note A4, quarter note B4, quarter note C5.
- E3**: Treble clef, 4/4 time signature. Notes: quarter rest, eighth note G4, quarter note A4, quarter note B4, quarter note C5.
- F#3**: Treble clef, 4/4 time signature. Notes: quarter rest, eighth note G4, quarter note A4, quarter note B4, quarter note C5.
- C#4**: Treble clef, 4/4 time signature. Notes: quarter rest, eighth note G4, quarter note A4, quarter note B4, quarter note C5.
- G#4**: Treble clef, 4/4 time signature. Notes: quarter rest, eighth note G4, quarter note A4, quarter note B4, quarter note C5.
- Jazz Guitar**: Treble clef, 4/4 time signature. Notes: quarter rest, eighth note G4, quarter note A4, quarter note B4, quarter note C5.
- Jazz Guitar**: Treble clef, 4/4 time signature. Notes: quarter rest, eighth note G4, quarter note A4, quarter note B4, quarter note C5.
- Jazz Guitar**: Treble clef, 4/4 time signature. Notes: quarter rest, eighth note G4, quarter note A4, quarter note B4, quarter note C5.
- Electric Guitar**: Treble clef, 4/4 time signature. Notes: quarter rest, eighth note G4, quarter note A4, quarter note B4, quarter note C5.
- Melody**: Treble clef, 4/4 time signature. Notes: quarter rest, eighth note G4, quarter note A4, quarter note B4, quarter note C5.
- Fretless Electric Bass**: Bass clef, 4/4 time signature. Notes: quarter rest, eighth note G2, quarter note A2, quarter note B2, quarter note C3.
- Synth Voice**: Treble clef, 4/4 time signature. Notes: quarter rest, eighth note G4, quarter note A4, quarter note B4, quarter note C5.

4

C3

E3

F#3

A#3

G#4

J. Gtr.

J. Gtr.

J. Gtr.

E. Gtr.

E. Bass

7

C3

E3

F#3

A#3

G#4

J. Gtr.

J. Gtr.

J. Gtr.

E. Gtr.

E. Bass

18.6"
10.1,00
VS 1

10

C3

E3

F#3

A#3

J. Gtr.

Melody

E. Bass

First I get cold then hot Think I'm on fire, but I'm not

12

C3

E3

F#3

A#3

J. Gtr.

E. Gtr.

Melody

Oh what a pain I've got It must be love

E. Bass

14

C3

E3

F#3

A#3

J. Gtr.

E. Gtr.

Melody

E. Bass

There's noth in' I can do All that I want is you

16

C3

E3

F#3

A#3

J. Gtr.

J. Gtr.

E. Gtr.

Melody

E. Bass

Look what I'm go in' through It must be love

18

C3

E3

F#3

A#3

C#4

G#4

J. Gtr.

J. Gtr.

Melody

It must be lo ve, it must be love like a 3 sparrow

E. Bass

Syn. Voice

BuVoc

21

C3

E3

F#3

A#3

C#4

G#4

J. Gtr.

J. Gtr.

E. Gtr.

Melody

and fly like a dove You must be the dream

E. Bass

Syn. Voice

23

C3

E3

F#3

A#3

G#4

J. Gtr.

J. Gtr.

E. Gtr.

Melody

I've been **dreaming** Oh what a feeling, it must belong "BREAK"

E. Bass

Syn. Voice

BuVoc

26

29

C3

E3

F#3

A#3

G#4

J. Gtr.

J. Gtr.

J. Gtr.

E. Gtr.

E. Bass

32

C3

E3

F#3

A#3

G#4

J. Gtr.

J. Gtr.

J. Gtr.

E. Gtr.

E. Bass

1'08.2"
34.1,00
VS 2

34

C3

E3

F#3

A#3

J. Gtr.

Melody

E. Bass

Some thing is wrong, al right I think of you all night

36

C3

E3

F#3

A#3

J. Gtr.

E. Gtr.

Melody

Can't sleep till morn in' light It must be love

E. Bass

38

C3

E3

F#3

A#3

J. Gtr.

E. Gtr.

Melody

E. Bass

See in' you in my dreams Feel in" you close to me

40

C3

E3

F#3

A#3

J. Gtr.

J. Gtr.

E. Gtr.

Melody

Oh what else can it be? It must be love

E. Bass

42

C3

E3

F#3

A#3

C#4

G#4

J. Gtr.

J. Gtr.

Melody

It must be love, it must be love like asparrow

E. Bass

Syn. Voice

BuVoc

45

C3

E3

F#3

A#3

C#4

G#4

J. Gtr.

J. Gtr.

E. Gtr.

Melody

like a dove You must be the dream

E. Bass

Syn. Voice

47

C3

E3

F#3

A#3

G#4

J. Gtr.

J. Gtr.

E. Gtr.

Melody

I've been screaming f Oh what a feeling, it must be love "BREAK"

E. Bass

Syn. Voice

BuVoc

1'41.3"
50.1,00
INT

50

53

C3

E3

F#3

A#3

G#4

J. Gtr.

J. Gtr.

J. Gtr.

E. Gtr.

E. Bass

56

C3

E3

F#3

A#3

G#4

J. Gtr.

J. Gtr.

J. Gtr.

E. Gtr.

E. Bass

1'57.9"
58.1,00
VS 3

58

C3

E3

F#3

A#3

J. Gtr.

Melody

E. Bass

First I get cold then hot Think I'm on fire, but

60

C3

E3

F#3

A#3

J. Gtr.

E. Gtr.

Melody

Oh what a pain I've got It must be love

E. Bass

62

C3

E3

F#3

A#3

J. Gtr.

E. Gtr.

Melody

E. Bass

There's noth in' I can do All that I want is you

64

C3

E3

F#3

A#3

J. Gtr.

J. Gtr.

E. Gtr.

Melody

E. Bass

Look what I'm go in' through It must be love

66

C3

E3

F#3

A#3

C#4

G#4

J. Gtr.

J. Gtr.

Melody

E. Bass

Syn. Voice

BuVoc

It must be lo ve, it must

68

C3

E3

F#3

A#3

G#4

J. Gtr.

J. Gtr.

E. Gtr.

Melody

like a sparrow like a dove

E. Bass

Syn. Voice

70

C3

E3

F#3

A#3

C#4

G#4

J. Gtr.

J. Gtr.

E. Gtr.

Melody

You must be the dream I've been dreaming

E. Bass

Syn. Voice

72

C3

E3

F#3

A#3

G#4

J. Gtr.

J. Gtr.

E. Gtr.

Melody

Oh what a feeling, it must be love

E. Bass

Syn. Voice

BuVoc

74

C3

E3

F#3

A#3

C#4

G#4

J. Gtr.

J. Gtr.

E. Gtr.

Melody

E. Bass

Syn. Voice

BuVoc

It must be love, it must like a parrow

77

C3

E3

F#3

A#3

C#4

G#4

J. Gtr.

J. Gtr.

E. Gtr.

Melody

like a dove You must be the dream

E. Bass

Syn. Voice

79

C3

E3

F#3

G#4

J. Gtr.

J. Gtr.

Melody

I've been dreaming Oh what a feeling,

E. Bass

Syn. Voice

BuVoc

81

C3

E3

F#3

A#3

C#4

G#4

J. Gtr.

J. Gtr.

J. Gtr.

E. Gtr.

Melody

it must be love

E. Bass

BuVoc

83

- C3**: Treble clef, 2/4 time signature. Notes: C4 (quarter), D4 (quarter), E4 (quarter), F4 (quarter), G4 (quarter), A4 (quarter), B4 (quarter), C5 (quarter).
- E3**: Treble clef, 2/4 time signature. Notes: E3 (quarter), F3 (quarter), G3 (quarter), A3 (quarter), B3 (quarter), C4 (quarter), D4 (quarter), E4 (quarter).
- F#3**: Treble clef, 2/4 time signature. Notes: F#3 (quarter), G#3 (quarter), A#3 (quarter), B#3 (quarter), C#4 (quarter), D#4 (quarter), E#4 (quarter), F#4 (quarter).
- A#3**: Treble clef, 2/4 time signature. Notes: A#3 (quarter), B#3 (quarter), C#4 (quarter), D#4 (quarter), E#4 (quarter), F#4 (quarter), G#4 (quarter), A#4 (quarter).
- G#4**: Treble clef, 2/4 time signature. Notes: G#4 (quarter), A#4 (quarter), B#4 (quarter), C#5 (quarter), D#5 (quarter), E#5 (quarter), F#5 (quarter), G#5 (quarter).
- J. Gtr.**: Treble clef, 2/4 time signature. Notes: A#3 (quarter), B#3 (quarter), C#4 (quarter), D#4 (quarter), E#4 (quarter), F#4 (quarter), G#4 (quarter), A#4 (quarter).
- J. Gtr.**: Treble clef, 2/4 time signature. Notes: A#3 (quarter), B#3 (quarter), C#4 (quarter), D#4 (quarter), E#4 (quarter), F#4 (quarter), G#4 (quarter), A#4 (quarter).
- E. Gtr.**: Treble clef, 2/4 time signature. Notes: A#3 (quarter), B#3 (quarter), C#4 (quarter), D#4 (quarter), E#4 (quarter), F#4 (quarter), G#4 (quarter), A#4 (quarter).
- E. Bass**: Bass clef, 2/4 time signature. Notes: A#3 (quarter), B#3 (quarter), C#4 (quarter), D#4 (quarter), E#4 (quarter), F#4 (quarter), G#4 (quarter), A#4 (quarter).

86

C3

E3

F#3

A#3

G#4

J. Gtr.

J. Gtr.

J. Gtr.

E. Gtr.

E. Bass

88

F#3

C#4

G#4

J. Gtr.

J. Gtr.

J. Gtr.

E. Gtr.

E. Bass

Alan Jackson - It Must Be Love

♩ = 116,000084

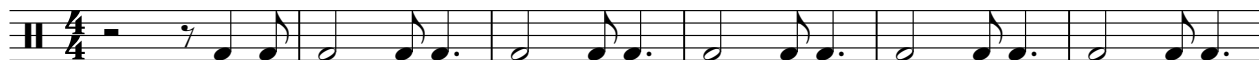

7

13

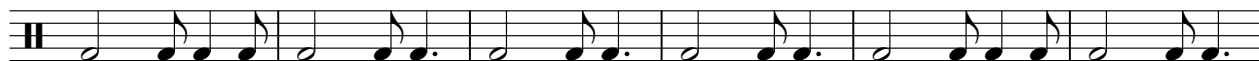

19

25

31

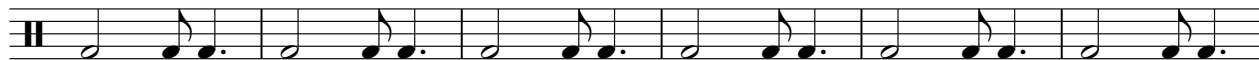

37

43

49

55

V.S.

2

C3

61

67

73

79

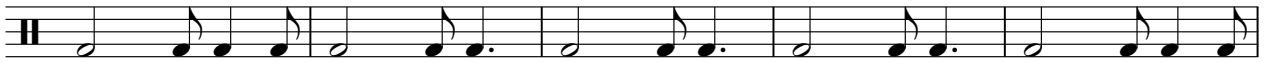

84

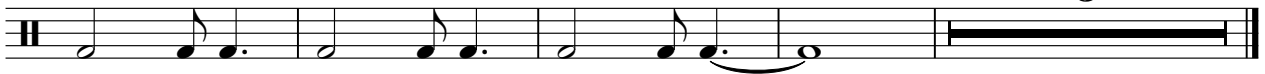

Alan Jackson - It Must Be Love

♩ = 116,000084

7

13

19

25

31

37

43

49

55

V.S.

2

E3

61

67

73

79

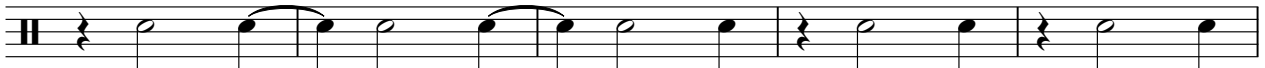

84

5

F#3

Alan Jackson - It Must Be Love

♩ = 116,000084

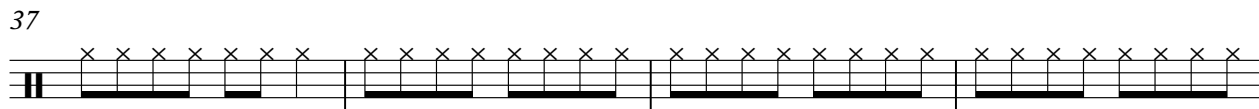
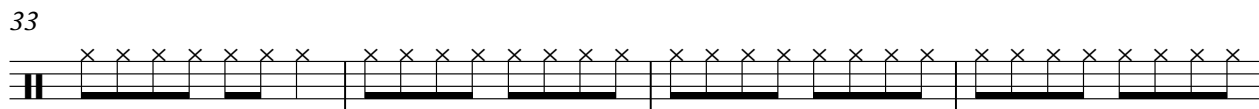
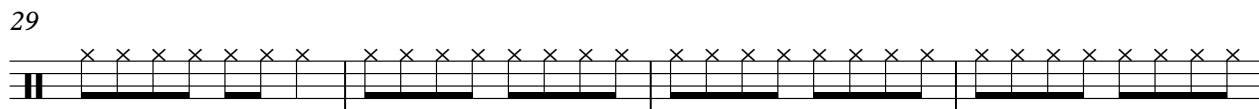
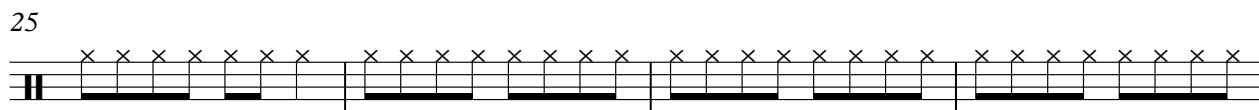
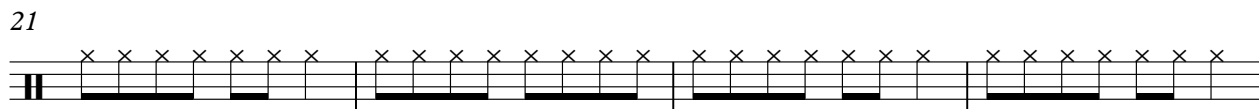
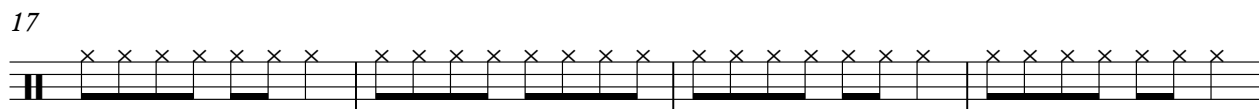
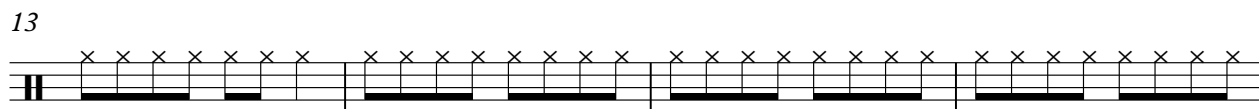
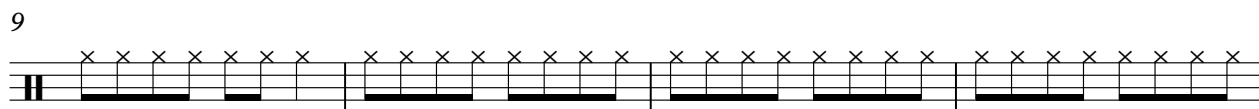
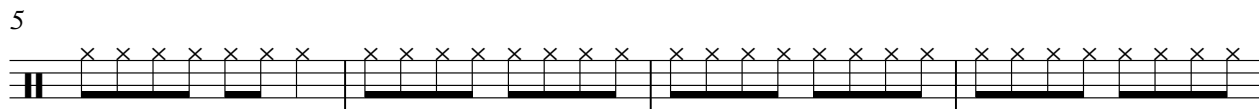

V.S.

2

F#3

41

45

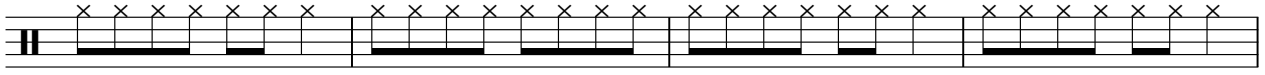

49

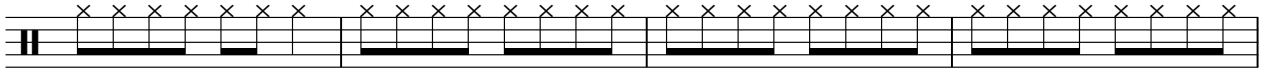

53

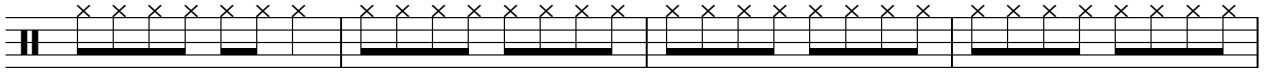

57

61

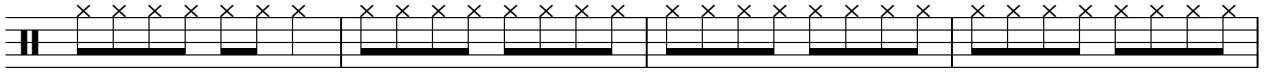

65

69

73

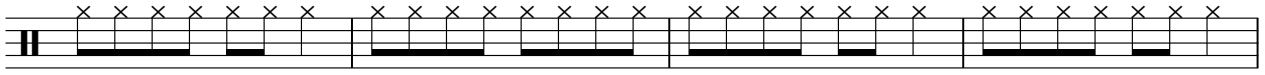

77

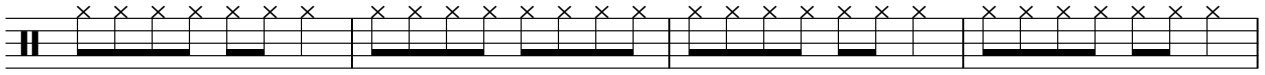

81

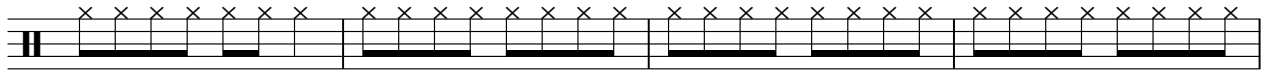

85

88

Alan Jackson - It Must Be Love

A#3

♩ = 116,000084

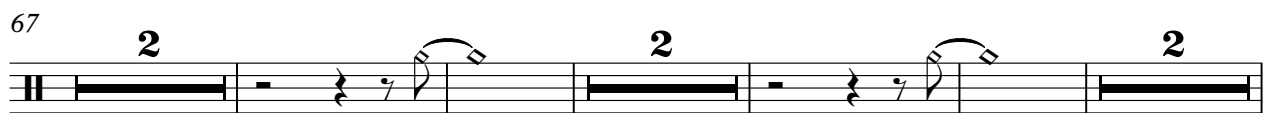
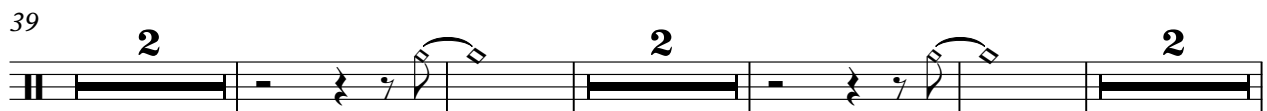
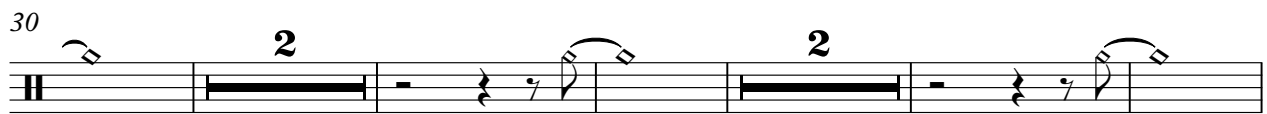
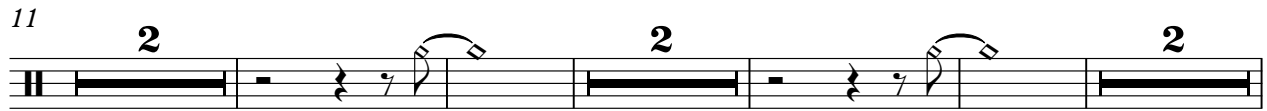
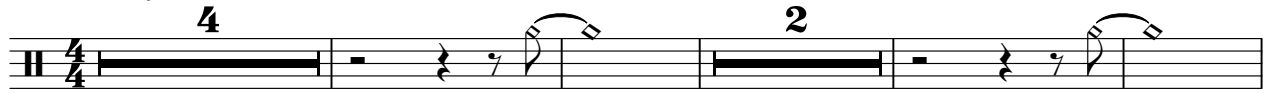

C#4

Alan Jackson - It Must Be Love

♩ = 116,000084

15 3 3

26

15 3 3

51

15 3 3

75

3 3

83

6 3

G#4

Alan Jackson - It Must Be Love

♩ = 116,000084

7

19

25

31

43

49

54

2

G#4

66

72

78

84

88

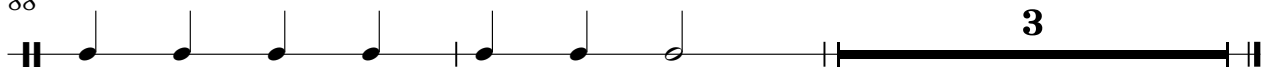

Jazz Guitar Alan Jackson - It Must Be Love

♩ = 116,000084

4 8

17

23 3 8

31 8

44

50 3 8

65

71

77

82 3 4

♩ = 116,000084

5

9 16

28

32 16

51

55 24

82

86

89

Jazz Guitar Alan Jackson - It Must Be Love

♩ = 116,000084

5

10

14

18

22

26

30

35

39

V.S.

43

47

51

55

60

64

68

72

76

80

84

88

Electric Guitar Alan Jackson - It Must Be Love

♩ = 116,000084

5

8

14

21

27

31

37

40

45

2

51

55

3

61

66

3 2

75

2 2

82

86

89

Alan Jackson - It Must Be Love

Melody

♩ = 116,000084

9

First I get cold then hot Think I'm on fire, but I'm not

12

Oh what a pain I've got It must be love There's noth in' I can do

15

All that I want is you Look what I'm go in' through It must be love

18

It must be lo ve, it must be love like a sparrow and fly like a dove

22

You must be the dream I've been dreaming Oh what feeling, it must be love "BREAK"

26

8

Some thing is wrong, al right I think of you all night

36

Can't sleep till morn in' light It must be love See in' you in my dreams

39

Feel in' you close to me Oh what else can it be? It must be love It must be lo ve,

43

it must be love like sparrow like a dove You must be the dream

47

8

I've been dreaming Oh what feeling, it must be love "BREAK"

Melody

58

First I get cold then hot Think I'm on fire, but

60

Oh what a pain I've got It must be love

62

There's noth in' I can do All that I want is you

64

Look what I'm go in' through It must be love

66

It must be lo ve, it must like asparrow

69

like a dove You must be the dream I've been dreamin'g

72

Oh what faeling, it must be love It must be lo ve, it must

76

like asparrow like a dove You must be the dream I've been dreamin'g

80

Oh what afeeling, it must be love

11

Alan Jackson - It Must Be Love

Fretless Electric Bass

♩ = 116,000084

6

11

16

21

26

31

36

41

46

V.S.

Synth Voice Alan Jackson - It Must Be Love

♩ = 116,000084

17

22

17

43

49

17

70

75

79

12

♩ = 116,000084

17 4

25

16 4

48

16

68

4

76

4 11