

Paul Simon - 50 Ways to Leave Your Lover

♩ = 100,000000

Musical score for Paul Simon's "50 Ways to Leave Your Lover". The score is in 4/4 time and features the following instruments: Percussion, Jazz Guitar, Acoustic Bass, 50ways, Electric Clavichord, Pedals, Percussive Organ, and FM Synth. The tempo is marked as ♩ = 100,000000. The Percussion part includes a complex rhythmic pattern with triplets and accents. The Pedals part also features a complex rhythmic pattern with triplets. The other instruments (Jazz Guitar, Acoustic Bass, 50ways, Electric Clavichord, Percussive Organ, and FM Synth) are currently silent in this section.

Detailed musical notation for the Percussion and Pedals parts. The Percussion part (top staff) shows a complex rhythmic pattern with triplets and accents. The Pedals part (bottom staff) shows a complex rhythmic pattern with triplets. The tempo is marked as ♩ = 100,000000.

5

7

9

11

Perc.

J. Gtr.

Ped.

FM

13

Perc.

J. Gtr.

A. Bass

50ways

Ped.

FM

15

Perc.

J. Gtr.

A. Bass

50ways

Ped.

FM

17

Perc.

J. Gtr.

A. Bass

50ways

Ped.

FM

19

Perc.

J. Gtr.

A. Bass

50ways

Ped.

FM

21

Perc.

J. Gtr.

A. Bass

50ways

Ped.

Perc. Organ

FM

23

Perc.

J. Gtr.

A. Bass

50ways

Ped.

Perc. Organ

FM

25

Perc.

J. Gtr.

A. Bass

50ways

Ped.

Perc. Organ

FM

27

Perc.

J. Gtr.

A. Bass

50ways

Ped.

Perc. Organ

FM

29

Perc.

J. Gtr.

A. Bass

50ways

Ped.

Perc. Organ

FM

Detailed description of the musical score for measures 29-31:
- **Perc.**: Measure 29 features a complex rhythmic pattern with accents on the eighth notes. Measure 30 continues this pattern. Measure 31 features a triplet of eighth notes.
- **J. Gtr.**: Measure 29 has a whole note chord. Measures 30 and 31 have sustained whole note chords.
- **A. Bass**: Measure 29 has a whole note chord. Measures 30 and 31 have sustained whole note chords.
- **50ways**: Measure 29 has a whole note chord. Measures 30 and 31 have sustained whole note chords.
- **Ped.**: Measure 29 has a rhythmic pattern of eighth notes with a quarter rest. Measure 30 continues this pattern. Measure 31 features a triplet of eighth notes.
- **Perc. Organ**: Measure 29 has a chord. Measures 30 and 31 have sustained chords.
- **FM**: Measure 29 has a chord. Measures 30 and 31 have sustained chords.

31

Perc.

J. Gtr.

A. Bass

50ways

E. Clav.

Ped.

Perc. Organ

FM

33

Perc.

A. Bass

50ways

E. Clav.

Ped.

Perc. Organ

35

Perc.

A. Bass

50ways

E. Clav.

Ped.

Perc. Organ

37

Perc. A. Bass 50ways E. Clav. Ped. Perc. Organ

39

Perc. A. Bass 50ways E. Clav. Ped. Perc. Organ

41

Perc.

A. Bass

50ways

E. Clav.

Ped.

Perc. Organ

43

Perc.

A. Bass

50ways

E. Clav.

Ped.

Perc. Organ

45

Perc.

A. Bass

50ways

E. Clav.

Ped.

Perc. Organ

47

Perc.

A. Bass

50ways

E. Clav.

Ped.

49

Perc.

J. Gtr.

A. Bass

50ways

Ped.

FM

51

Perc.

J. Gtr.

A. Bass

50ways

Ped.

FM

53

Perc.

J. Gtr.

A. Bass

50ways

Ped.

FM

55

Perc.

J. Gtr.

A. Bass

50ways

Ped.

FM

57

Perc.

J. Gtr.

A. Bass

50ways

Ped.

Perc. Organ

FM

59

Perc.

J. Gtr.

A. Bass

50ways

Ped.

Perc. Organ

FM

61

Perc.

J. Gtr.

A. Bass

50ways

Ped.

Perc. Organ

FM

63

Perc.

J. Gtr.

A. Bass

50ways

Ped.

Perc. Organ

FM

65

Perc.

J. Gtr.

A. Bass

50ways

Ped.

Perc. Organ

FM

67

Perc.

A. Bass

50ways

E. Clav.

Ped.

Perc. Organ

69

71

73

75

77

79

81

Perc.

A. Bass

50ways

E. Clav.

Ped.

Perc. Organ

FM

83

Perc.

E. Clav.

Ped.

FM

85

Perc. Ped. FM

87

Perc. Ped. FM

89

Perc. Ped. FM

Paul Simon - 50 Ways to Leave Your Lover

Percussion

♩ = 100,000000

3

4

6

8

10

12

14

16

18

20

V.S.

Percussion

22

24

26

28

30

32

34

36

38

40

42

44

46

48

50

52

54

56

58

60

V.S.

62

64

66

68

70

72

74

76

78

80

82

84

86

88

♩ = 100,000000

5

11

18

25

32

17

54

61

65

25

Paul Simon - 50 Ways to Leave Your Lover

Acoustic Bass

♩ = 100,000000
13

19

26

33

37

41

45

51

58

65

V.S.

2

Acoustic Bass

70

74

78

81

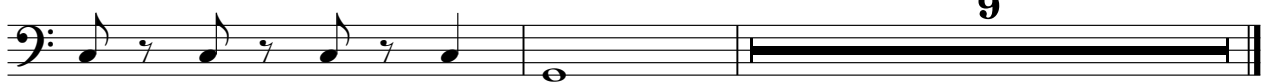

9

♩ = 100,000000

13

19

26

33

37

41

45

51

58

65

V.S.

2

50ways

70

74

78

81

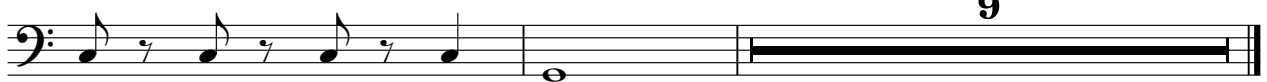

Paul Simon - 50 Ways to Leave Your Lover

Electric Clavichord

♩ = 100,000000

31

33

35

37

39

41

V.S.

44

46

48

67

70

72

75

77

79

81

Paul Simon - 50 Ways to Leave Your Lover

Pedals

♩ = 100,000000

3

4

3

7

3

10

3

13

3

16

3

19

3

22

3

25

3

28

3

V.S.

31

35

39

43

47

50

53

56

59

62

65

68

72

76

80

83

86

88

Paul Simon - 50 Ways to Leave Your Lover

Percussive Organ

♩ = 100,000000

21

27

35

44

10

10

60

67

76

10

♩ = 100,000000

5

9

13

17

21

25

29 17

49

53

56

59

62

66

15

15

83

86

89