

# Paul Simon - Kodachrome

1.7"  
2.1,00  
Kodachrome (Paul Simon) - MIDI by Chartchai Meesangnin

♩ = 140,000137

Melody 2

Trumpet

Steel Guitar

Clean Guitar

Nylon Guitar

Bass

Melody 1

Piano 2

Sequenced by ChartChai MeeSangNin (jeridu@geocities.com).

5

Std1 Kick1

Open Hi-Hat

Steel Guitar

Clean Guitar

Bass

Piano 2

7

Std1 Kick1

Pedal Hi-Hat

Mute Hi Conga

Low Bongo

Open Hi Conga

Steel Guitar

Clean Guitar

Nylon Guitar

Bass

Piano 2

9

Std1 Kick1

Pedal Hi-Hat

Open Hi-Hat

Mute Hi Conga

Low Bongo

Open Hi Conga

Steel Guitar

Nylon Guitar

Bass

Melody 1

Piano 2

11

This musical score is arranged vertically and includes the following parts:

This musical score is for a multi-instrument ensemble. It consists of the following parts:

15

Std1 Kick1

Open Hi-Hat

Mute Hi Conga

Low Bongo

Open Hi Conga

Steel Guitar

Clean Guitar

Nylon Guitar

Bass

Melody 1

19

Std1 Kick1

Mute Hi Conga

Low Bongo

Open Hi Conga

Steel Guitar

Nylon Guitar

Bass

Melody 1

23

25

Melody 2

Std1 Snare1

Std1 Kick1

Open Hi-Hat

Mute Hi Conga

Low Bongo

Open Hi Conga

Steel Guitar

Clean Guitar

Nylon Guitar

Bass

Melody 1

27

Melody 2

Std1 Snare1

Std1 Kick1

Closed Hi-Hat

Open Hi-Hat

Mute Hi Conga

Low Bongo

Open Hi Conga

Steel Guitar

Nylon Guitar

Bass

Melody 1

29

Std1 Snare1

Std1 Kick1

Closed Hi-Hat

Mute Hi Conga

Low Bongo

Open Hi Conga

Steel Guitar

Nylon Guitar

Bass

Melody 1

31

Std1 Snare1

Std1 Kick1

Closed Hi-Hat

Mute Hi Conga

Low Bongo

Open Hi Conga

Steel Guitar

Nylon Guitar

Bass

Melody 1

33

Melody 2

Std1 Snare1

Std1 Kick1

Closed Hi-Hat

Open Hi-Hat

Mute Hi Conga

Low Bongo

Open Hi Conga

Steel Guitar

Clean Guitar

Nylon Guitar

Bass

Melody 1

3/4

35

Std1 Snare1

Steel Guitar

Clean Guitar

Bass

Melody 1

Piano 2

Detailed description of the musical score: The score is for measures 35 through 40. The key signature is three sharps (F#, C#, G#) and the time signature is 3/4.   
 - **Std1 Snare1:** Measure 35 has a snare drum hit. Measures 36-40 are silent.   
 - **Steel Guitar:** Measures 36-40 feature a rhythmic pattern of eighth notes with slurs and accents.   
 - **Clean Guitar:** Measures 36-40 are silent.   
 - **Bass:** Measures 36-40 feature a rhythmic pattern of eighth notes with slurs and accents.   
 - **Melody 1:** Measures 36-40 feature a rhythmic pattern of eighth notes with slurs and accents.   
 - **Piano 2:** Measures 36-40 feature a rhythmic pattern of eighth notes with slurs and accents. Measure 40 includes a sixteenth-note run marked with a '6' and a slur.

36

Melody 2

Std1 Snare1

Std1 Kick1

Closed Hi-Hat

Mute Hi Conga

Low Bongo

Open Hi Conga

Steel Guitar

Nylon Guitar

Bass

Melody 1

Piano 2

40

Melody 2

Std1 Snare1

Std1 Kick1

Closed Hi-Hat

Mute Hi Conga

Low Bongo

Open Hi Conga

Steel Guitar

Nylon Guitar

Bass

Melody 1

42

Melody 2

Trumpet

Std1 Snare1

Std1 Kick1

Closed Hi-Hat

Mute Hi Conga

Low Bongo

Open Hi Conga

Steel Guitar

Nylon Guitar

Bass

Melody 1

44

Trumpet

Std1 Snare1

Std1 Kick1

Closed Hi-Hat

Open Hi-Hat

Mute Hi Conga

Low Bongo

Open Hi Conga

Steel Guitar

Nylon Guitar

Bass

Melody 1

46

Std1 Kick1

Mute Hi Conga

Low Bongo

Open Hi Conga

Steel Guitar

Nylon Guitar

Bass

Melody 1

50

54

Std1 Kick1

Mute Hi Conga

Low Bongo

Open Hi Conga

This block contains four staves of drum notation. The top staff, 'Std1 Kick1', shows a simple pattern of quarter notes. The second staff, 'Mute Hi Conga', features a rhythmic pattern of eighth notes with accents. The third staff, 'Low Bongo', has a pattern of quarter notes with accents. The bottom staff, 'Open Hi Conga', shows a pattern of eighth notes with accents, similar to the Mute Hi Conga but with a different phrasing.

Steel Guitar

The Steel Guitar staff is written in treble clef with a key signature of three sharps (F#, C#, G#). It features a complex, rhythmic pattern of chords and single notes, typical of a steel guitar accompaniment.

Nylon Guitar

The Nylon Guitar staff is written in treble clef with a key signature of three sharps. It features a pattern of chords and single notes, providing a harmonic accompaniment for the melody.

Bass

The Bass staff is written in bass clef with a key signature of three sharps. It features a simple pattern of quarter notes, providing a steady bass line for the music.

Melody 1

The Melody 1 staff is written in treble clef with a key signature of three sharps. It features a melodic line with various note values, including quarter notes, eighth notes, and rests, providing the main melodic theme of the piece.

58

60

Melody 2

Std1 Snare1

Std1 Kick1

Open Hi-Hat

Mute Hi Conga

Low Bongo

Open Hi Conga

Steel Guitar

Clean Guitar

Nylon Guitar

Bass

Melody 1

62

Melody 2

Std1 Snare1

Std1 Kick1

Closed Hi-Hat

Open Hi-Hat

Mute Hi Conga

Low Bongo

Open Hi Conga

Steel Guitar

Nylon Guitar

Bass

Melody 1

64

Std1 Snare1

Std1 Kick1

Closed Hi-Hat

Mute Hi Conga

Low Bongo

Open Hi Conga

Steel Guitar

Nylon Guitar

Bass

Melody 1

66

Std1 Snare1

Std1 Kick1

Closed Hi-Hat

Mute Hi Conga

Low Bongo

Open Hi Conga

Steel Guitar

Nylon Guitar

Bass

Melody 1

68

Melody 2

Std1 Snare1

Std1 Kick1

Closed Hi-Hat

Open Hi-Hat

Mute Hi Conga

Low Bongo

Open Hi Conga

Steel Guitar

Clean Guitar

Nylon Guitar

Bass

Melody 1

70

Std1 Snare1

Steel Guitar

Clean Guitar

Bass

Melody 1

Piano 2

71

Melody 2

Std1 Snare1

Std1 Kick1

Closed Hi-Hat

Mute Hi Conga

Low Bongo

Open Hi Conga

Steel Guitar

Nylon Guitar

Bass

Melody 1

Piano 2

73

Melody 2

Std1 Snare1

Std1 Kick1

Closed Hi-Hat

Mute Hi Conga

Low Bongo

Open Hi Conga

Steel Guitar

Nylon Guitar

Bass

Melody 1

75

Melody 2

Std1 Snare1

Std1 Kick1

Closed Hi-Hat

Mute Hi Conga

Low Bongo

Open Hi Conga

Steel Guitar

Nylon Guitar

Bass

Melody 1

77

Melody 2

Trumpet

Std1 Snare1

Std1 Kick1

Closed Hi-Hat

Mute Hi Conga

Low Bongo

Open Hi Conga

Steel Guitar

Nylon Guitar

Bass

Melody 1

79

Melody 2

Trumpet

Std1 Snare1

Std1 Kick1

Closed Hi-Hat

Mute Hi Conga

Low Bongo

Open Hi Conga

Steel Guitar

Nylon Guitar

Bass

Melody 1

81

Melody 2

Std1 Snare1

Std1 Kick1

Closed Hi-Hat

Mute Hi Conga

Low Bongo

Open Hi Conga

Steel Guitar

Nylon Guitar

Bass

Melody 1

83

Melody 2

Std1 Snare1

Std1 Kick1

Closed Hi-Hat

Mute Hi Conga

Low Bongo

Open Hi Conga

Steel Guitar

Nylon Guitar

Bass

Melody 1

85

Melody 2

Std1 Snare1

Std1 Kick1

Closed Hi-Hat

Mute Hi Conga

Low Bongo

Open Hi Conga

Steel Guitar

Nylon Guitar

Bass

Melody 1

87

Melody 2

Std1 Snare1

Std1 Kick1

Closed Hi-Hat

Mute Hi Conga

Low Bongo

Open Hi Conga

Steel Guitar

Nylon Guitar

Bass

Melody 1

89

Melody 2

Std1 Snare1

Std1 Kick1

Closed Hi-Hat

Mute Hi Conga

Low Bongo

Open Hi Conga

Steel Guitar

Nylon Guitar

Bass

Melody 1

91

Melody 2

Std1 Snare1

Std1 Kick1

Closed Hi-Hat

Mute Hi Conga

Low Bongo

Open Hi Conga

Steel Guitar

Nylon Guitar

Bass

Melody 1

93

Melody 2

Std1 Snare1

Std1 Kick1

Closed Hi-Hat

Mute Hi Conga

Low Bongo

Open Hi Conga

Steel Guitar

Nylon Guitar

Bass

Melody 1

95

Melody 2

Std1 Snare1

Std1 Kick1

Closed Hi-Hat

Mute Hi Conga

Low Bongo

Open Hi Conga

Steel Guitar

Nylon Guitar

Bass

Melody 1

97

Melody 2

Std1 Snare1

Std1 Kick1

Closed Hi-Hat

Mute Hi Conga

Low Bongo

Open Hi Conga

Steel Guitar

Nylon Guitar

Bass

Melody 1

99

Melody 2

Std1 Snare1

Std1 Kick1

Closed Hi-Hat

Mute Hi Conga

Low Bongo

Open Hi Conga

Steel Guitar

Nylon Guitar

Bass

Melody 1

101

Melody 2

Std1 Snare1

Std1 Kick1

Closed Hi-Hat

Mute Hi Conga

Low Bongo

Open Hi Conga

Steel Guitar

Nylon Guitar

Bass

Melody 1

103

Melody 2

Std1 Snare1

Std1 Kick1

Closed Hi-Hat

Mute Hi Conga

Low Bongo

Open Hi Conga

Steel Guitar

Nylon Guitar

Bass

Melody 1

104

Std1 Snare1

Std1 Kick1

Closed Hi-Hat

Mute Hi Conga

Low Bongo

Open Hi Conga

Steel Guitar

Nylon Guitar

Bass

Piano 2

105

Trumpet

Std1 Snare1

Std1 Kick1

Closed Hi-Hat

Mute Hi Conga

Low Bongo

Open Hi Conga

Steel Guitar

Nylon Guitar

Bass

107

109

Trumpet

Std1 Snare1

Std1 Kick1

Closed Hi-Hat

Mute Hi Conga

Low Bongo

Open Hi Conga

Steel Guitar

Nylon Guitar

Bass

111

113

115

Trumpet

Std1 Snare1

Std1 Kick1

Closed Hi-Hat

Mute Hi Conga

Low Bongo

Open Hi Conga

Steel Guitar

Nylon Guitar

Bass

117

119

121

Trumpet

Std1 Snare1

Std1 Kick1

Closed Hi-Hat

Mute Hi Conga

Low Bongo

Open Hi Conga

Steel Guitar

Nylon Guitar

Bass

123

Paul Simon - Kodachrome

Melody 2

♩ = 140,000137

25 6 18 6 2

Sequenced by ChartChai MeeSangNin (jeridu@geocities.com).

2

Melody 2

101

103

21

Trumpet Paul Simon - Kodachrome

♩ = 140,000137

34 6

44

25 6

79

24

108

112

117

121

Sequenced by ChartChai MeeSangNin (jeridu@geocities.com).

Std1 Snare1

Paul Simon - Kodachrome

♩ = 140,000137

25

30

36

42

62

68

74

80

86

92

98

104

110

116

120

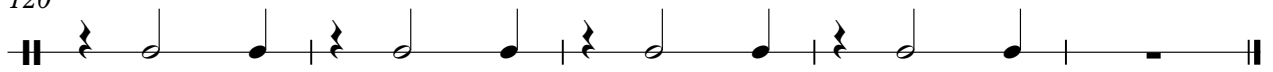

2

# Std1 Kick1

71

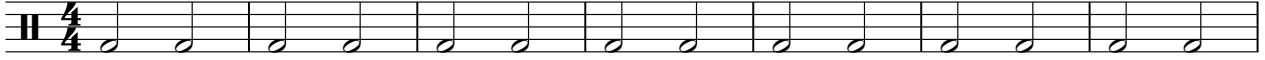

78

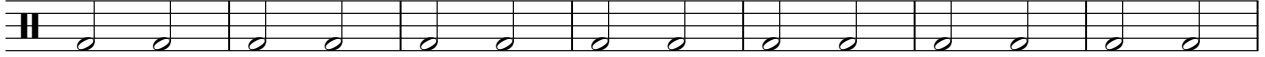

85

92

99

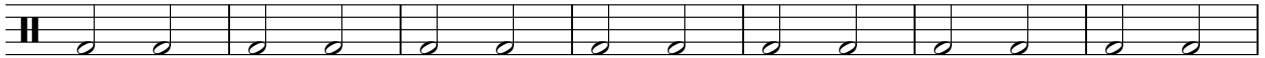

106

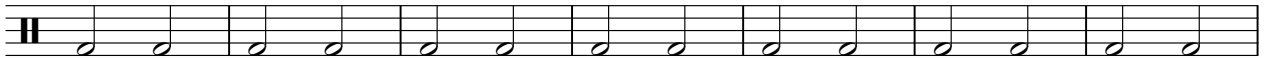

113

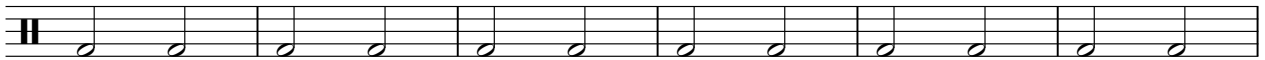

119

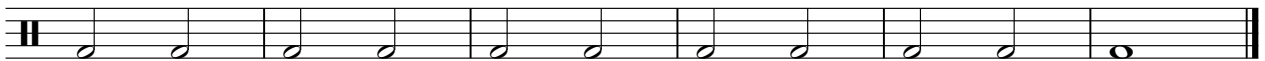

Closed Hi-Hat Paul Simon - Kodachrome

♩ = 140,000137

26

4/4

31

3/4 4/4

37

43

17

64

3/4

70

3/4 4/4

76

82

88

94

2

# Closed Hi-Hat

100

106

112

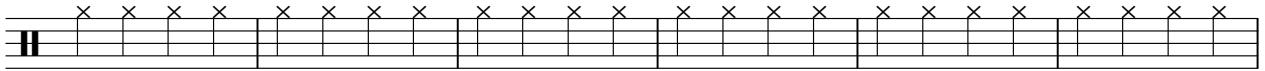

118

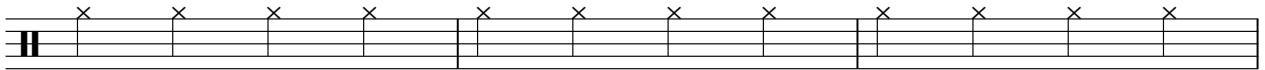

121

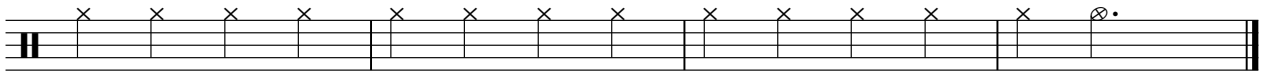

Pedal Hi-Hat Paul Simon - Kodachrome

♩ = 140,000137

6 2 7

19

16 17

54

16 54

Sequenced by ChartChai MeeSangNin (jeridu@geocities.com).

Open Hi-Hat Paul Simon - Kodachrome

♩ = 140,000137

5 3 5

16

7

28

6 9

46

5 7

62

6 54

Sequenced by ChartChai MeeSangNin (jeridu@geocities.com).

Mute Hi Conga Paul Simon - Kodachrome

♩ = 140,000137

6

11

15

19

23

27

31

36

40

43

Sequenced by ChartChai MeeSangNin (jeridu@geocities.com).

46

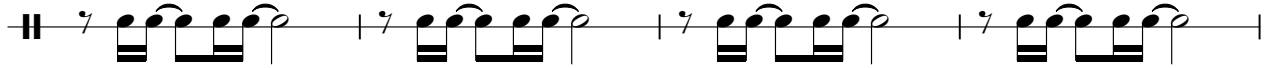

50

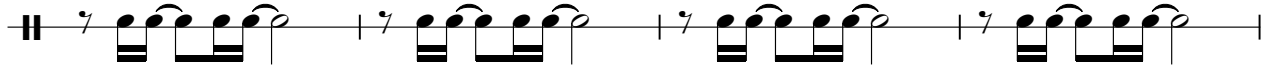

54

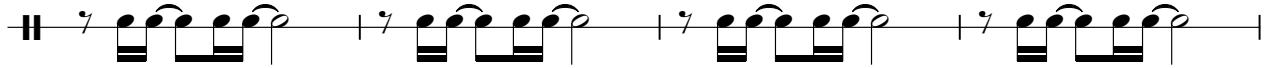

58

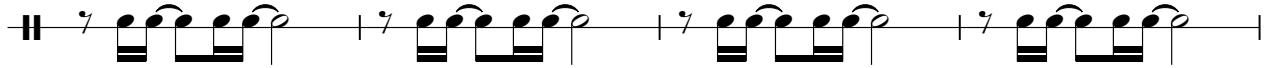

62

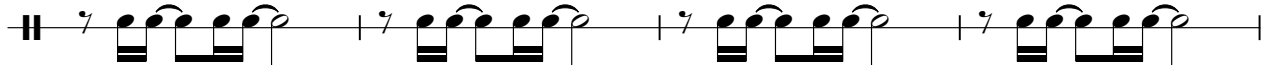

66

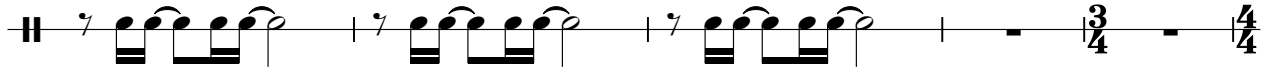

71

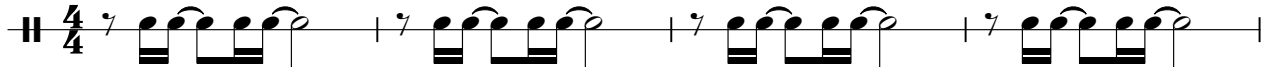

75

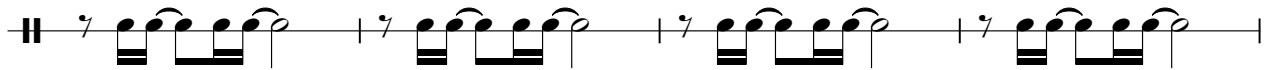

79

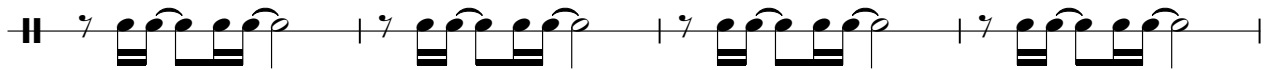

83

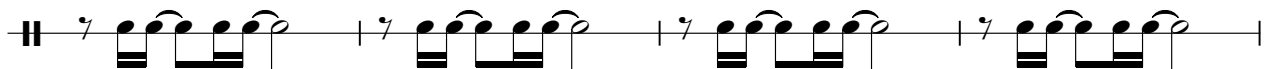

87

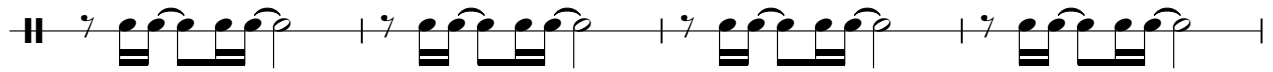

91

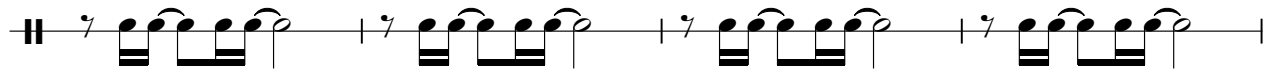

95

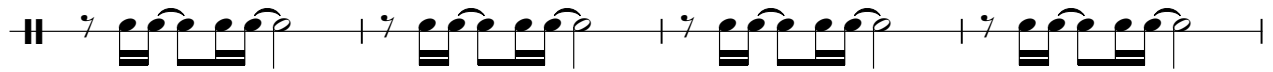

99

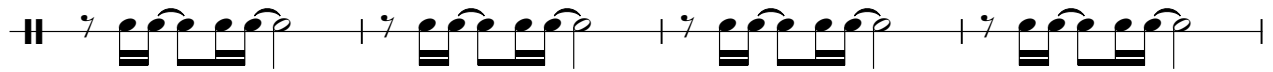

103

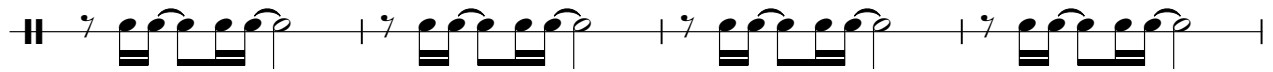

107

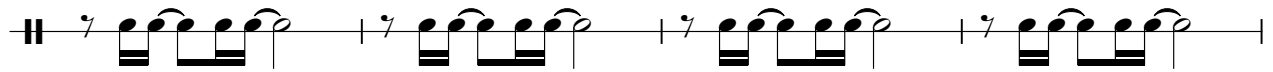

111

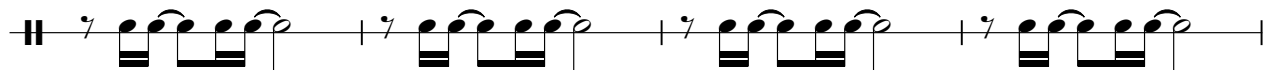

115

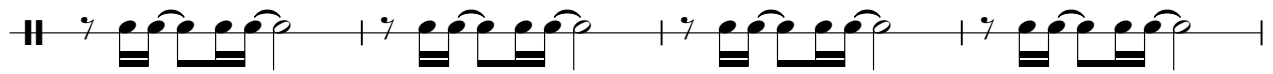

119

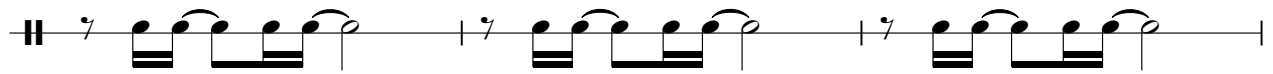

122

Low Bongo

Paul Simon - Kodachrome

♩ = 140,000137

6

11

17

23

29

35

40

Sequenced by ChartChai MeeSangNin (jeridu@geocities.com).

46

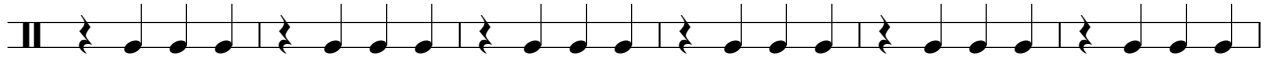

Open Hi Conga Paul Simon - Kodachrome

♩ = 140,000137

6

11

16

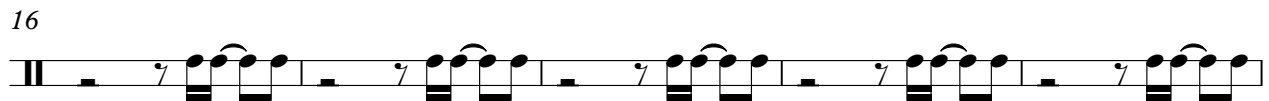

21

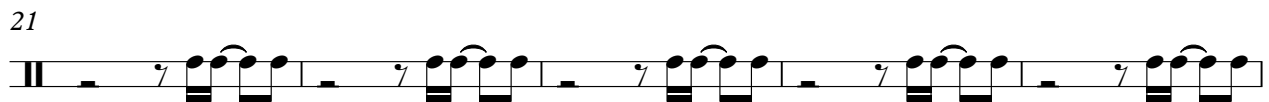

26

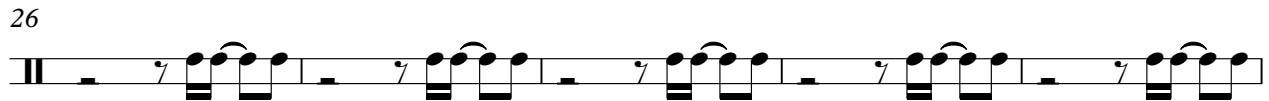

31

36

40

43

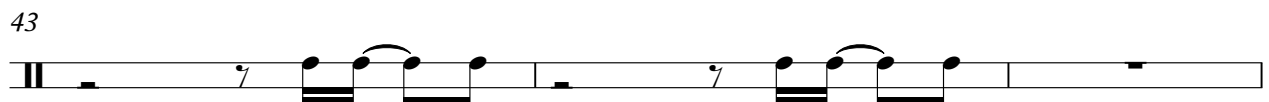

Sequenced by ChartChai MeeSangNin (jeridu@geocities.com).

46

51

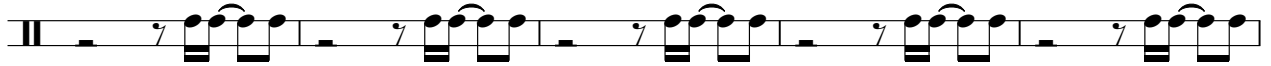

56

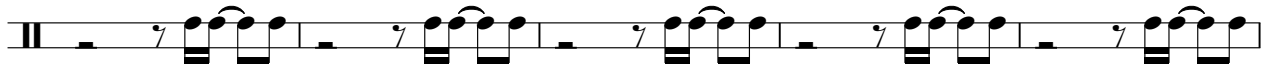

61

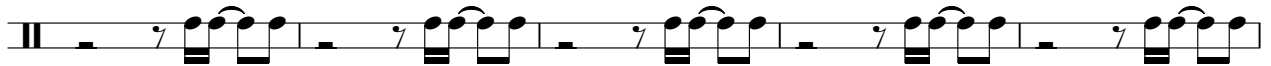

66

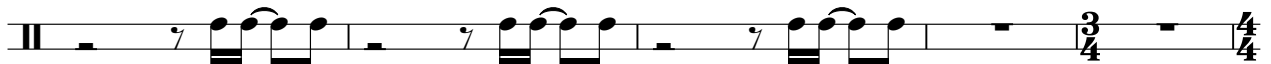

71

75

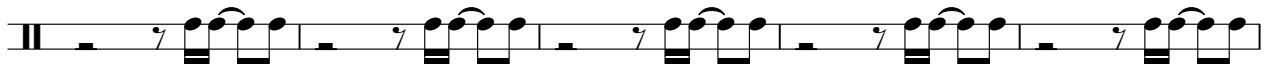

80

85

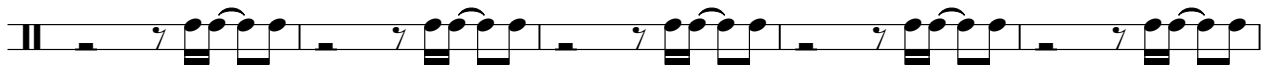

90

95

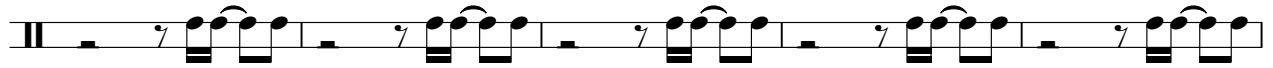

100

105

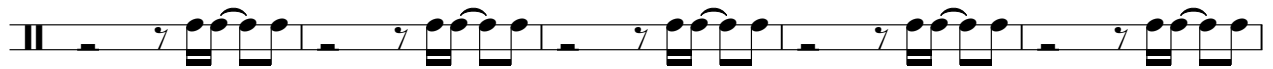

110

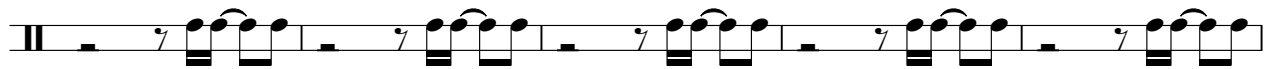

115

120

Steel Guitar

Paul Simon - Kodachrome

$\text{♩} = 140,000137$

2

6

9

12

15

18

21

24

27

30

Sequenced by ChartChai MeeSangNin (jeridu@geocities.com).

V.S.

33

36

39

42

46

49

52

55

58

61

64

67

70

73

76

79

82

85

88

91

V.S.

94

97

100

103

106

109

112

115

118

121

123

Clean Guitar Paul Simon - Kodachrome

♩ = 140,000137

2

7

5

16

5

26

7

12

48

5

57

62

7

54

Sequenced by ChartChai MeeSangNin (jeridu@geocities.com).

Nylon Guitar Paul Simon - Kodachrome

♩ = 140,000137

6

10

15

19

23

27

31

Sequenced by ChartChai MeeSangNin (jeridu@geocities.com).

73

76

79

82

85

88

91

94

97

100

103

106

109

112

115

118

121

123

Bass

Paul Simon - Kodachrome

♩ = 140,000137

2

8

13

18

23

29

34

39

44

49

Sequenced by ChartChai MeeSangNin (jeridu@geocities.com).

V.S.

54

59

65

70

76

81

86

91

96

101

Paul Simon - Kodachrome

Melody 1

$\text{♩} = 140,000137$

9

13

18

23

28

33

37

42

48

53

2

Sequenced by ChartChai MeeSangNin (jeridu@geocities.com).

Melody 1

103

21

Piano 2

Paul Simon - Kodachrome

♩ = 140,000137

5 2

11

23 6

36

33

70

6 32

104

3 3 20

Sequenced by ChartChai MeeSangNin (eridu@geocities.com).