

Paul Simon - Me and Julio Down by the Schoolyard

00:00:04:10
2.1,00
Me And Julio Down By The Schoolyard (Paul Simon) - MIDI by Chartchai Meesangnin

♩ = 180,000183

Whistle

Guitar 1

Guitar 2

Bass

Melody

♩ = 180,000183

Guitar 1

Guitar 2

6

Kick Drum 1 C

Closed High Hat F#

Low Bongo C#

Open High Conga Eb

Guitar 1

Guitar 2

Bass

10

13

Kick Drum 1 C
Closed High Hat F#
Low Bongo C#
Open High Conga Eb
Guitar 1
Guitar 2
Bass

16

Kick Drum 1 C
Closed High Hat F#
Low Bongo C#
Open High Conga Eb
Guitar 1
Guitar 2
Bass

19

Kick Drum 1 C

Closed High Hat F#

Low Bongo C#

Open High Conga Eb

Guitar 1

Guitar 2

Bass

Melody

22

Kick Drum 1 C

Closed High Hat F#

Low Bongo C#

Open High Conga Eb

Guitar 1

Guitar 2

Bass

Melody

25

Kick Drum 1 C

Closed High Hat F#

Low Bongo C#

Open High Conga Eb

Guitar 1

Guitar 2

Bass

Melody

28

Kick Drum 1 C

Closed High Hat F#

Low Bongo C#

Open High Conga Eb

Guitar 1

Guitar 2

Bass

Melody

32

Kick Drum 1 C

Closed High Hat F#

Low Bongo C#

Open High Conga Eb

Guitar 1

Guitar 2

Bass

Melody

35

Kick Drum 1 C

Closed High Hat F#

Low Bongo C#

Open High Conga Eb

Guitar 1

Guitar 2

Bass

Melody

38

Kick Drum 1 C

Closed High Hat F#

Low Bongo C#

Open High Conga Eb

Guitar 1

Guitar 2

Bass

Melody

41

Kick Drum 1 C

Closed High Hat F#

Low Bongo C#

Open High Conga Eb

Guitar 1

Guitar 2

Bass

Melody

45

Kick Drum 1 C

Closed High Hat F#

Low Bongo C#

Open High Conga Eb

Guitar 1

Guitar 2

Bass

Melody

48

Kick Drum 1 C

Closed High Hat F#

Low Bongo C#

Open High Conga Eb

Guitar 1

Guitar 2

Bass

Melody

52

Kick Drum 1 C

Closed High Hat F#

Low Bongo C#

Open High Conga Eb

Guitar 1

Guitar 2

Bass

Melody

55

Kick Drum 1 C

Closed High Hat F#

Low Bongo C#

Open High Conga Eb

Guitar 1

Guitar 2

Bass

Melody

59

Kick Drum 1 C

Closed High Hat F#

Low Bongo C#

Open High Conga Eb

Guitar 1

Guitar 2

Bass

Melody

63

Kick Drum 1 C

Closed High Hat F#

Low Bongo C#

Open High Conga Eb

Guitar 1

Guitar 2

Bass

Melody

75

Whistle

Kick Drum 1 C

Closed High Hat F#

Low Bongo C#

Open High Conga Eb

Guitar 1

Guitar 2

Bass

79

Whistle

Kick Drum 1 C

Closed High Hat F#

Low Bongo C#

Open High Conga Eb

Guitar 1

Guitar 2

Bass

83

Whistle

Kick Drum 1 C

Closed High Hat F#

Low Bongo C#

Open High Conga Eb

Guitar 1

Guitar 2

Bass

87

Kick Drum 1 C

Closed High Hat F#

Low Bongo C#

Open High Conga Eb

Guitar 1

Guitar 2

Bass

Melody

91

94

97

100

104

107

111

Kick Drum 1 C
Closed High Hat F#
Low Bongo C#
Open High Conga Eb
Guitar 1
Guitar 2
Bass
Melody

115

Kick Drum 1 C
Closed High Hat F#
Low Bongo C#
Open High Conga Eb
Guitar 1
Guitar 2
Bass
Melody

119

Kick Drum 1 C

Closed High Hat F#

Low Bongo C#

Open High Conga Eb

Guitar 1

Guitar 2

Bass

Melody

123

Electric Snare Drum D

Kick Drum 1 C

Closed High Hat F#

Mute High Conga D

Low Bongo C#

Low Conga E

Open High Conga Eb

Guitar 1

Guitar 2

Bass

126

Electric Snare Drum D

Kick Drum 1 C

Closed High Hat F#

Mute High Conga D

Low Bongo C#

Low Conga E

Open High Conga Eb

Guitar 1

Guitar 2

Bass

129

Electric Snare Drum D

Kick Drum 1 C

Closed High Hat F#

Mute High Conga D

Low Bongo C#

Low Conga E

Open High Conga Eb

Guitar 1

Guitar 2

Bass

132

Electric Snare Drum D

Kick Drum 1 C

Closed High Hat F#

Mute High Conga D

Low Bongo C#

Low Conga E

Open High Conga Eb

Guitar 1

Guitar 2

Bass

135

Electric Snare Drum D

Kick Drum 1 C

Closed High Hat F#

Mute High Conga D

Low Bongo C#

Low Conga E

Open High Conga Eb

Guitar 1

Guitar 2

Bass

138

Electric Snare Drum D

Kick Drum 1 C

Closed High Hat F#

Mute High Conga D

Low Bongo C#

Low Conga E

Open High Conga Eb

Guitar 1

Guitar 2

Bass

140

Electric Snare Drum D

Kick Drum 1 C

Closed High Hat F#

Mute High Conga D

Low Bongo C#

Low Conga E

Open High Conga Eb

Guitar 1

Guitar 2

Bass

Whistle

Paul Simon - Me and Julio Down by the Schoolyard

♩ = 180,000183

66

70

75

79

83

86

55

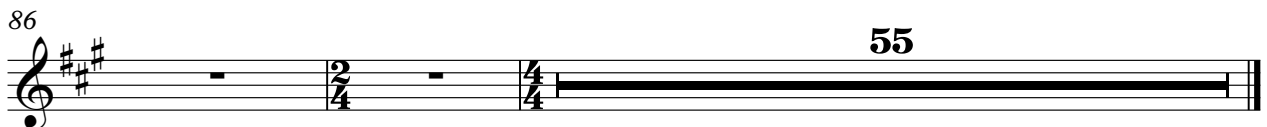

♩ = 180,000183

86

35

124

130

135

139

Kick Drum 1 C

Paul Simon - Me and Julio Down by the Schoolyard

♩ = 180,000183

10

15

21

27

33

39

43

2

Kick Drum 1 C

47

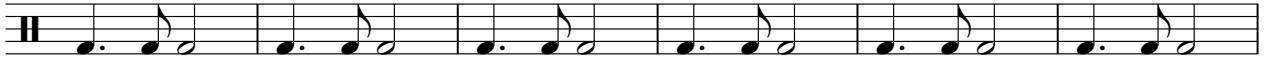

53

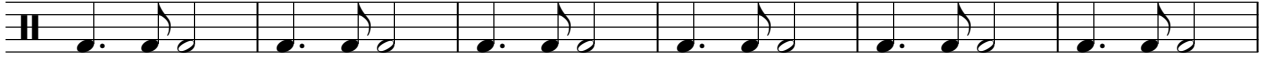

59

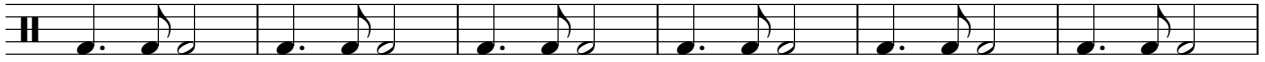

65

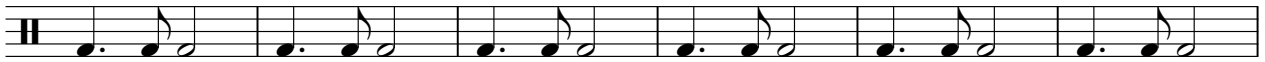

71

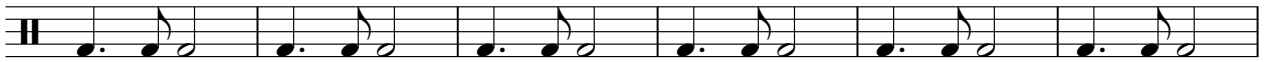

77

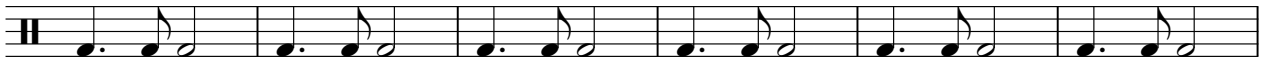

83

89

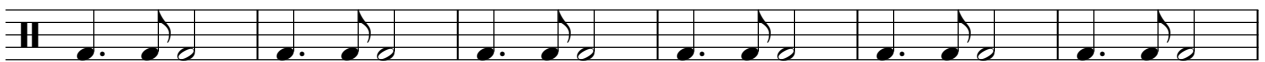

95

101

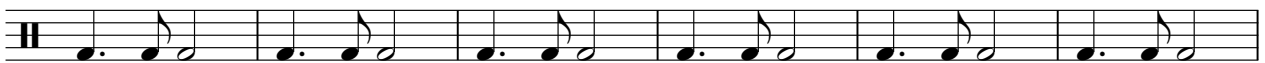

107

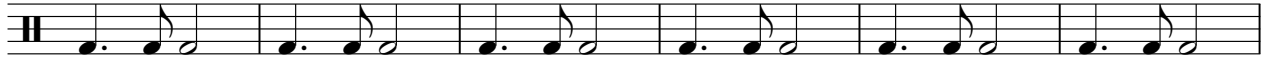

113

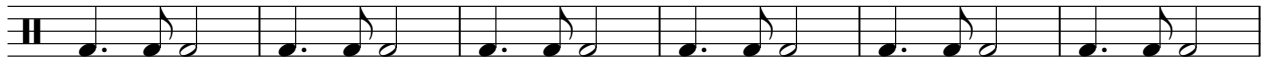

119

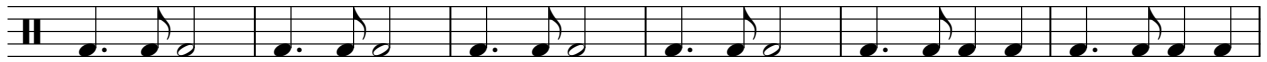

125

130

135

139

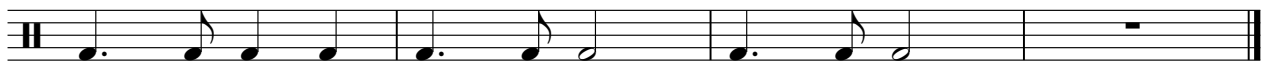

Closed High Hat F#

Paul Simon - Me and Julio Down by the Schoolyard

♩ = 180,000183

10

16

22

29

35

41

48

54

60

66

V.S.

2

Closed High Hat F#

72

78

84

91

97

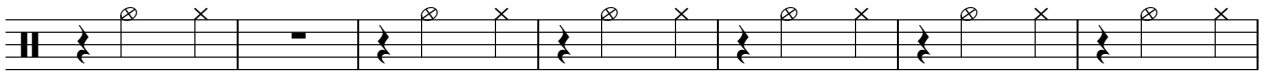

104

110

116

122

126

Closed High Hat F#

130

134

138

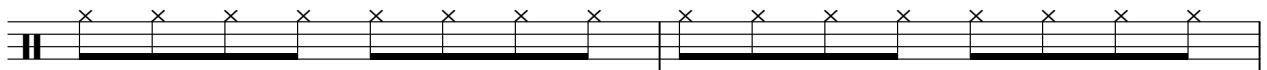

140

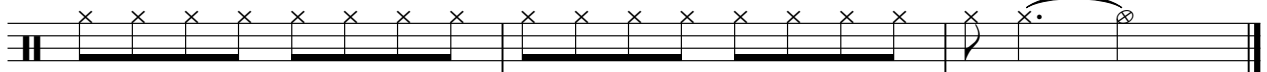

Low Bongo C#

Paul Simon - Me and Julio Down by the Schoolyard

♩ = 180,000183
10

15

20

25

31

36

41

Open High Conga Eb

Paul Simon - Me and Julio Down by the Schoolyard

♩ = 180,000183

10

17

24

32

39

47

54

61

68

75

V.S.

Open High Conga Eb

82

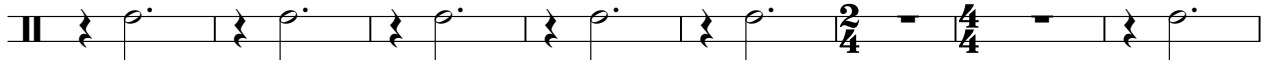

90

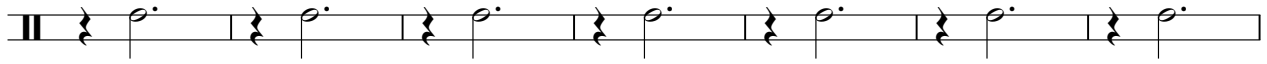

97

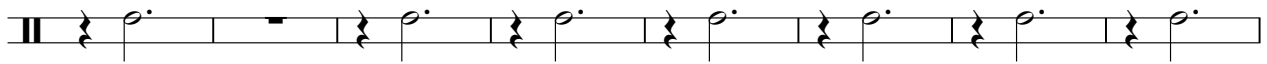

105

112

119

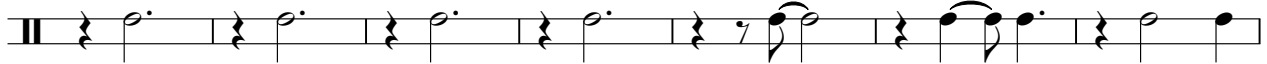

126

132

137

Paul Simon - Me and Julio Down by the Schoolyard

Guitar 1

♩ = 180,000183

2

6

10

14

18

22

26

30

35

39

V.S.

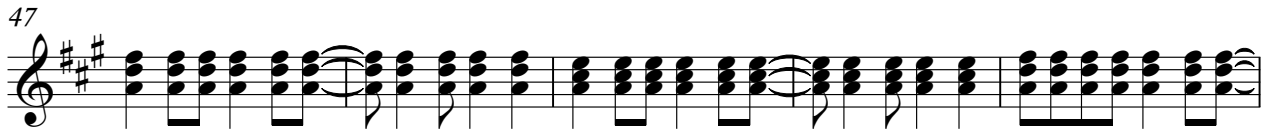

86

91

95

99

104

108

112

116

120

124

V.S.

127

130

133

136

139

141

Paul Simon - Me and Julio Down by the Schoolyard

Guitar 2

♩ = 180,000183

5

9

13

17

21

26

31

35

39

44

V.S.

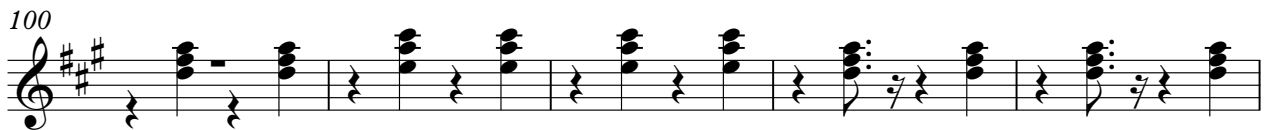
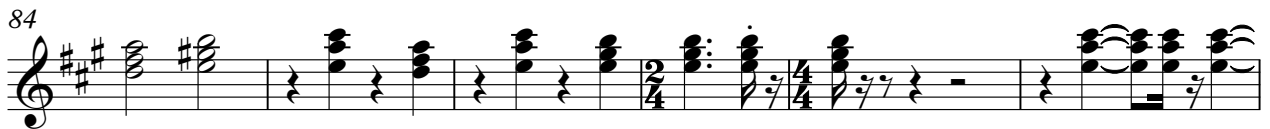
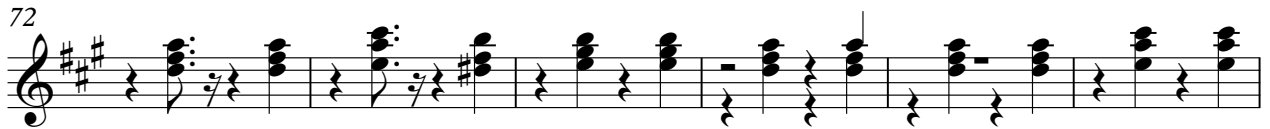

105

111

117

123

126

129

132

135

138

140

Paul Simon - Me and Julio Down by the Schoolyard

Bass

♩ = 180,000183

10

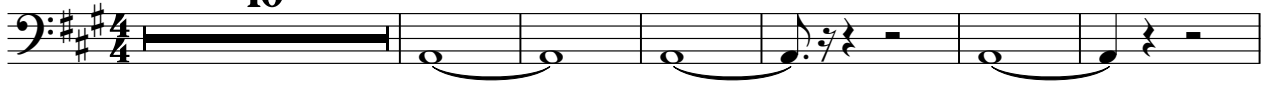

17

23

29

35

41

47

53

59

65

V.S.

71

77

83

89

95

101

107

113

118

123

Paul Simon - Me and Julio Down by the Schoolyard

Melody

♩ = 180,000183

16

21

26

30

34

38

42

46

50

54

V.S.

59

64

22

90

95

99

103

107

112

117

120

22