

Paul Simon - Mother and Child Reunion

♩ = 138,000198

Grand & Rhodes Pianos

Gr

Hammond Organ/Guitar

Grand & Rhodes Pianos

Gr

Hammond Organ/Guitar

Grand & Rhodes Pianos

Gr

Hammond Organ/Guitar

Grand & Rhodes Pianos

Gr

Copyright © 1971 Paul Simon (BMI)
All Rights Reserved

13

Hammond Organ/Guitar

Grand & Rhodes Pianos

Gr

16

Hammond Organ/Guitar

Grand & Rhodes Pianos

Gr

19

Hammond Organ/Guitar

Grand & Rhodes Pianos

Gr

22

Hammond Organ/Guitar

Grand & Rhodes Pianos

Gr

25

Hammond Organ/Guitar

Grand & Rhodes Pianos

Gr

28

Hammond Organ/Guitar

Grand & Rhodes Pianos

Gr

31

Hammond Organ/Guitar

Grand & Rhodes Pianos

Gr

34

Hammond Organ/Guitar

Grand & Rhodes Pianos

Gr

37

Hammond Organ/Guitar

Grand & Rhodes Pianos

Gr

40

Hammond Organ/Guitar

Grand & Rhodes Pianos

Gr

43

Hammond Organ/Guitar

Grand & Rhodes Pianos

Gr

46

Hammond Organ/Guitar

Grand & Rhodes Pianos

Gr

49 Hammond Organ/Guitar

Grand & Rhodes Pianos

Gr

52 Hammond Organ/Guitar

Grand & Rhodes Pianos

Gr

55 Hammond Organ/Guitar

Grand & Rhodes Pianos

Gr

58 Hammond Organ/Guitar

Grand & Rhodes Pianos

Gr

60

Hammond Organ/Guitar

Grand & Rhodes Pianos

Gr

63

Hammond Organ/Guitar

Grand & Rhodes Pianos

Gr

66

Hammond Organ/Guitar

Grand & Rhodes Pianos

Gr

69

Hammond Organ/Guitar

Grand & Rhodes Pianos

Gr

72

Hammond Organ/Guitar

Grand & Rhodes Pianos

Gr

75

Hammond Organ/Guitar

Grand & Rhodes Pianos

Gr

78

Hammond Organ/Guitar

Grand & Rhodes Pianos

Gr

Paul Simon - Mother and Child Reunion
Hammond Organ/Guitar

$\text{♩} = 138,000198$

9

14

18

22

27

32

37

41

45

Copyright © 1971 Paul Simon (BMI)
All Rights Reserved

V.S.

2

Hammond Organ/Guitar

50

3

55

60

65

70

75

Paul Simon - Mother and Child Reunion
Grand & Rhodes Pianos

♩ = 138,000198

7

12

16

20

24

29

34

38

42

Copyright © 1971 Paul Simon (BMI)
All Rights Reserved

V.S.

46

51

55

60

65

70

75

78

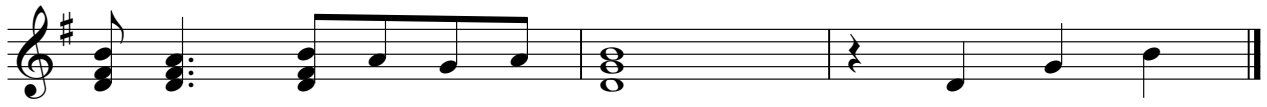

Gr

Paul Simon - Mother and Child Reunion

♩ = 138,000198

5

10

14

18

22

26

30

35

39

Copyright © 1971 Paul Simon (BMI)
All Rights Reserved

V.S.

43

47

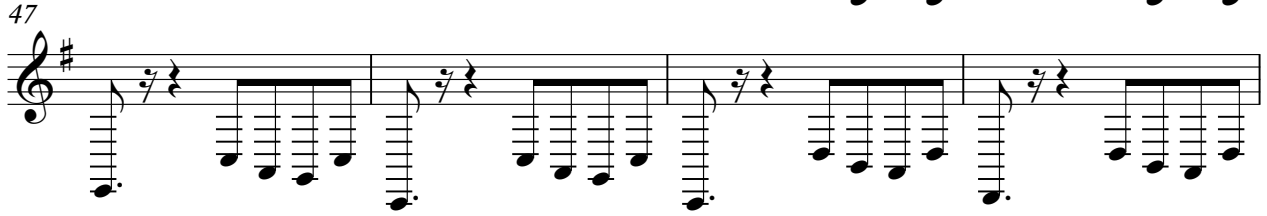

51

56

60

65

69

73

77

