

Paul Simon - Slip Sliding Away

1.9"
2.1,00
Slip Sliding Away (Paul Simon) - MIDI by Chartchai Meesang

♩ = 122,000069

Sequenced by ChartChai MeeSangNin (jeridu@geocities.com).

4

Snare Drum 1

Kick Drum 1

Closed High Hat

Pedal High Hat

Low Conga

Open High Conga

Bass

Rhodes

Rhodes Detuned

String Section

Melody 2

6

Snare Drum 1

Kick Drum 1

Closed High Hat

Pedal High Hat

Low Conga

Open High Conga

Bass

Rhodes

Rhodes Detuned

String Section

Melody 2

8

Snare Drum 1

Kick Drum 1

Closed High Hat

Pedal High Hat

Low Conga

Open High Conga

Bass

Rhodes

Rhodes Detuned

String Section

Melody 2

10

The musical score consists of the following parts:

12

Snare Drum 1

Kick Drum 1

Closed High Hat

Pedal High Hat

Low Conga

Open High Conga

Bass

Rhodes

Melody 1

Rhodes Detuned

String Section

14

Snare Drum 1

Kick Drum 1

Closed High Hat

Pedal High Hat

Low Conga

Open High Conga

Bass

Rhodes

Melody 1

Rhodes Detuned

String Section

16

Snare Drum 1

Kick Drum 1

Closed High Hat

Pedal High Hat

Low Conga

Open High Conga

Bass

Rhodes

Melody 1

Rhodes Detuned

String Section

18

Snare Drum 1

Kick Drum 1

Closed High Hat

Pedal High Hat

Low Conga

Open High Conga

Bass

Rhodes

Melody 1

Rhodes Detuned

String Section

20

Snare Drum 1

Kick Drum 1

Closed High Hat

Pedal High Hat

Low Conga

Open High Conga

Bass

Rhodes

Melody 1

Rhodes Detuned

String Section

22

The musical score consists of the following parts:

24

Snare Drum 1

Kick Drum 1

Closed High Hat

Pedal High Hat

Low Conga

Open High Conga

Bass

Rhodes

Melody 1

Rhodes Detuned

String Section

26

Snare Drum 1

Kick Drum 1

Closed High Hat

Pedal High Hat

Low Conga

Open High Conga

Bass

Rhodes

Melody 1

Rhodes Detuned

String Section

28

Snare Drum 1

Kick Drum 1

Closed High Hat

Pedal High Hat

Low Conga

Open High Conga

Bass

Rhodes

Melody 1

Rhodes Detuned

String Section

30

Snare Drum 1

Kick Drum 1

Closed High Hat

Pedal High Hat

Low Conga

Open High Conga

Bass

Rhodes

Melody 1

Rhodes Detuned

String Section

Melody 2

32

The musical score consists of the following parts:

34

Snare Drum 1

Kick Drum 1

Closed High Hat

Pedal High Hat

Low Conga

Open High Conga

Bass

Rhodes

Melody 1

Rhodes Detuned

String Section

Melody 2

36

38

Snare Drum 1

Kick Drum 1

Closed High Hat

Pedal High Hat

Low Conga

Open High Conga

Bass

Rhodes

Melody 1

Rhodes Detuned

String Section

40

Snare Drum 1

Kick Drum 1

Closed High Hat

Pedal High Hat

Low Conga

Open High Conga

Bass

Rhodes

Melody 1

Rhodes Detuned

String Section

42

Snare Drum 1

Kick Drum 1

Closed High Hat

Pedal High Hat

Low Conga

Open High Conga

Bass

Rhodes

Melody 1

Rhodes Detuned

String Section

44

Snare Drum 1

Kick Drum 1

Closed High Hat

Pedal High Hat

Low Conga

Open High Conga

Bass

Rhodes

Melody 1

Rhodes Detuned

String Section

46

Snare Drum 1

Kick Drum 1

Closed High Hat

Pedal High Hat

Low Conga

Open High Conga

Bass

Rhodes

Melody 1

Rhodes Detuned

String Section

48

Snare Drum 1

Kick Drum 1

Closed High Hat

Pedal High Hat

Low Conga

Open High Conga

Bass

Rhodes

Melody 1

Rhodes Detuned

String Section

50

52

Snare Drum 1

Kick Drum 1

Closed High Hat

Pedal High Hat

Low Conga

Open High Conga

Bass

Rhodes

Melody 1

Rhodes Detuned

String Section

54

56

58

60

Snare Drum 1

Kick Drum 1

Closed High Hat

Pedal High Hat

Low Conga

Open High Conga

Bass

Rhodes

Melody 1

Rhodes Detuned

String Section

62

Snare Drum 1

Kick Drum 1

Closed High Hat

Pedal High Hat

Low Conga

Open High Conga

Bass

Rhodes

Melody 1

Rhodes Detuned

String Section

64

Snare Drum 1

Kick Drum 1

Closed High Hat

Pedal High Hat

Low Conga

Open High Conga

Guitar

Bass

Rhodes

Rhodes Detuned

String Section

66

Snare Drum 1

Kick Drum 1

Closed High Hat

Pedal High Hat

Guitar

Bass

Rhodes

Melody 1

Rhodes Detuned

String Section

68

Snare Drum 1

Kick Drum 1

Closed High Hat

Pedal High Hat

Guitar

Bass

Rhodes

Melody 1

Rhodes Detuned

String Section

Detailed description of the musical score: The score is for measures 68 and 69. The drum parts (Snare, Kick, Closed High Hat, Pedal High Hat) are in a 4/4 time signature. The Snare Drum 1 part has a snare hit on the first beat of measure 68 and a snare hit on the first beat of measure 69. The Kick Drum 1 part has a kick on the first beat of measure 68 and a kick on the first beat of measure 69. The Closed High Hat part has a high hat on the first beat of measure 68 and a high hat on the first beat of measure 69. The Pedal High Hat part has a pedal high hat on the first beat of measure 68 and a pedal high hat on the first beat of measure 69. The Guitar part has a chord progression in measure 68 and a chord in measure 69. The Bass part has a bass line in measure 68 and a bass line in measure 69. The Rhodes part has a chord progression in measure 68 and a chord in measure 69. The Melody 1 part has a melody line in measure 68 and a melody line in measure 69. The Rhodes Detuned part has a chord progression in measure 68 and a chord in measure 69. The String Section part has a chord progression in measure 68 and a chord in measure 69.

70

Snare Drum 1

Kick Drum 1

Closed High Hat

Pedal High Hat

Low Conga

Open High Conga

Guitar

Bass

Rhodes

Melody 1

Rhodes Detuned

String Section

72

Snare Drum 1

Kick Drum 1

Closed High Hat

Pedal High Hat

Low Conga

Open High Conga

Bass

Rhodes

Melody 1

Rhodes Detuned

String Section

74

Snare Drum 1

Kick Drum 1

Closed High Hat

Pedal High Hat

Low Conga

Open High Conga

Bass

Rhodes

Melody 1

Rhodes Detuned

String Section

76

Snare Drum 1

Kick Drum 1

Closed High Hat

Pedal High Hat

Low Conga

Open High Conga

Bass

Rhodes

Melody 1

Rhodes Detuned

String Section

78

Snare Drum 1

Kick Drum 1

Closed High Hat

Pedal High Hat

Low Conga

Open High Conga

Bass

Rhodes

Melody 1

Rhodes Detuned

String Section

80

82

Snare Drum 1

Kick Drum 1

Closed High Hat

Pedal High Hat

Low Conga

Open High Conga

Bass

Rhodes

Melody 1

Rhodes Detuned

String Section

Melody 2

84

Snare Drum 1

Kick Drum 1

Closed High Hat

Pedal High Hat

Low Conga

Open High Conga

Bass

Rhodes

Melody 1

Rhodes Detuned

String Section

86

Snare Drum 1

Kick Drum 1

Closed High Hat

Pedal High Hat

Low Conga

Open High Conga

Bass

Rhodes

Melody 1

Rhodes Detuned

String Section

88

Snare Drum 1

Kick Drum 1

Closed High Hat

Pedal High Hat

Low Conga

Open High Conga

Guitar

Bass

Rhodes

Rhodes Detuned

String Section

90

Snare Drum 1

Pedal High Hat

Guitar

Bass

Rhodes

Rhodes Detuned

String Section

Detailed description of the musical score: The score is for measures 90 to 94.
- **Guitar:** It features a complex melodic line with many beamed notes, including some with grace notes.
- **Bass:** It plays a simple line with two notes marked with sharps.
- **Rhodes and Rhodes Detuned:** Both play sustained chords.
- **String Section:** It plays a sustained chord with a swell effect indicated by a large oval shape.

91

Snare Drum 1

Kick Drum 1

Pedal High Hat

Guitar

Bass

Rhodes

Rhodes Detuned

String Section

92

Snare Drum 1

Kick Drum 1

Closed High Hat

Pedal High Hat

Guitar

Bass

Rhodes

Rhodes Detuned

String Section

94

Snare Drum 1

Kick Drum 1

Closed High Hat

Pedal High Hat

Low Conga

Open High Conga

Guitar

Bass

Rhodes

Melody 1

Rhodes Detuned

String Section

96

Snare Drum 1

Kick Drum 1

Closed High Hat

Pedal High Hat

Low Conga

Open High Conga

Bass

Rhodes

Melody 1

Rhodes Detuned

String Section

98

Snare Drum 1

Kick Drum 1

Closed High Hat

Pedal High Hat

Low Conga

Open High Conga

Bass

Rhodes

Melody 1

Rhodes Detuned

String Section

100

Snare Drum 1

Kick Drum 1

Closed High Hat

Pedal High Hat

Low Conga

Open High Conga

Bass

Rhodes

Melody 1

Rhodes Detuned

String Section

102

Snare Drum 1

Kick Drum 1

Closed High Hat

Pedal High Hat

Low Conga

Open High Conga

Bass

Rhodes

Melody 1

Rhodes Detuned

String Section

104

Snare Drum 1

Kick Drum 1

Closed High Hat

Pedal High Hat

Low Conga

Open High Conga

Bass

Rhodes

Melody 1

Rhodes Detuned

String Section

106

Snare Drum 1

Kick Drum 1

Closed High Hat

Pedal High Hat

Low Conga

Open High Conga

Bass

Rhodes

Melody 1

Rhodes Detuned

String Section

108

Snare Drum 1

Kick Drum 1

Closed High Hat

Pedal High Hat

Low Conga

Open High Conga

Bass

Rhodes

Melody 1

Rhodes Detuned

String Section

Melody 2

110

Snare Drum 1

Kick Drum 1

Closed High Hat

Pedal High Hat

Low Conga

Open High Conga

Bass

Rhodes

Melody 1

Rhodes Detuned

String Section

Melody 2

112

Snare Drum 1

Kick Drum 1

Closed High Hat

Pedal High Hat

Low Conga

Open High Conga

Bass

Rhodes

Melody 1

Rhodes Detuned

String Section

Melody 2

114

Snare Drum 1

Kick Drum 1

Closed High Hat

Pedal High Hat

Low Conga

Open High Conga

Bass

Rhodes

Melody 1

Rhodes Detuned

String Section

116

This musical score is for a jazz ensemble and is divided into two systems. The first system includes five percussion parts: Kick Drum 1, Closed High Hat, Pedal High Hat, Low Conga, and Open High Conga. The second system includes five melodic parts: Bass, Rhodes, Melody 1, Rhodes Detuned, and Melody 2. The String Section part is present but contains only a whole rest. The music is written in a key with one flat (B-flat) and a 4/4 time signature. The percussion parts use standard notation with stems and flags to indicate specific drum sounds. The melodic parts use treble and bass clefs with various note values, rests, and articulation marks. The Rhodes piano parts feature chords and melodic lines, with the detuned part providing a harmonic texture. The string section part is currently silent, indicated by a whole rest.

118

Snare Drum 1

Kick Drum 1

Closed High Hat

Pedal High Hat

Low Conga

Open High Conga

Bass

Rhodes

Melody 1

Rhodes Detuned

String Section

Melody 2

120

122

Snare Drum 1

Kick Drum 1

Closed High Hat

Pedal High Hat

Low Conga

Open High Conga

Bass

Rhodes

Melody 1

Rhodes Detuned

String Section

124

Kick Drum 1

Closed High Hat

Pedal High Hat

Low Conga

Open High Conga

Bass

Rhodes

Melody 1

Rhodes Detuned

String Section

Melody 2

126

Snare Drum 1

Kick Drum 1

Closed High Hat

Pedal High Hat

Low Conga

Open High Conga

Bass

Rhodes

Melody 1

Rhodes Detuned

String Section

Melody 2

128

Snare Drum 1

Kick Drum 1

Closed High Hat

Pedal High Hat

Low Conga

Open High Conga

Bass

Rhodes

Melody 1

Rhodes Detuned

String Section

Melody 2

130

Snare Drum 1

Kick Drum 1

Closed High Hat

Pedal High Hat

Low Conga

Open High Conga

Bass

Rhodes

Melody 1

Rhodes Detuned

String Section

132

Kick Drum 1

Closed High Hat

Pedal High Hat

Low Conga

Open High Conga

Bass

Rhodes

Melody 1

Rhodes Detuned

String Section

133

Closed High Hat

Bass

Rhodes

Rhodes Detuned

Snare Drum 1 Paul Simon - Slip Sliding Away

♩ = 122,000069

Sequenced by ChartChai MeeSangNin (jeridu@geocities.com).

Kick Drum 1 Paul Simon - Slip Sliding Away

♩ = 122,000069

2

7

12

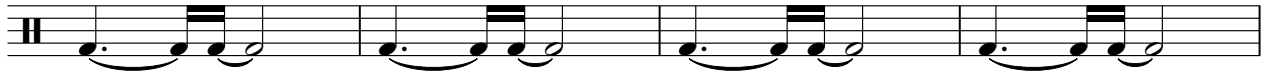

16

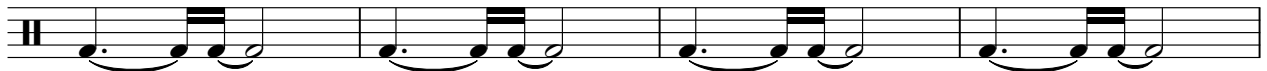

20

25

30

36

41

46

Sequenced by ChartChai MeeSangNin (jeridu@geocities.com).

V.S.

51

57

62

67

72

77

83

88

93

98

103

108

114

120

126

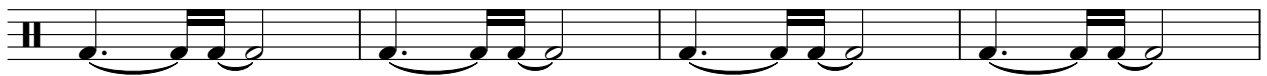

130

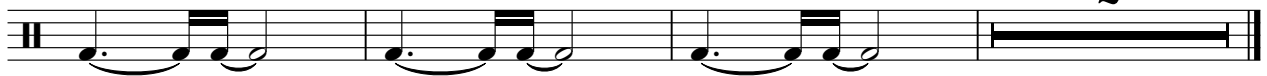

2

Closed High Hat Paul Simon - Slip Sliding Away

♩ = 122,000069

2

2

9

9

16

16

20

20

27

27

34

34

41

41

48

48

55

55

62

62

Sequenced by ChartChai MeeSangNin (jeridu@geocities.com).

2

Closed High Hat

69

76

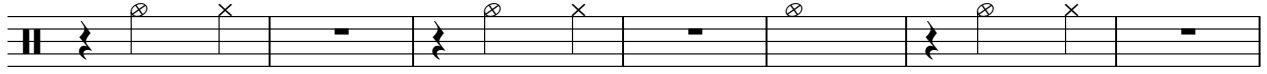

83

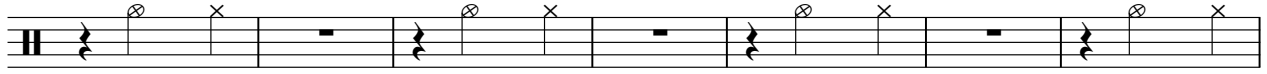

90

99

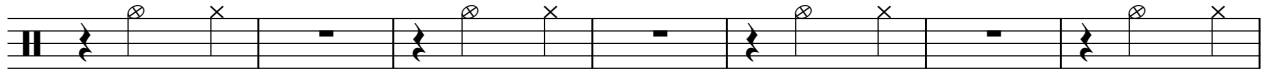

106

114

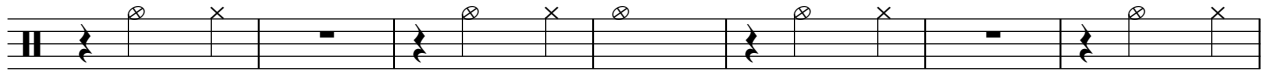

121

128

Pedal High Hat Paul Simon - Slip Sliding Away

♩ = 122,000069
2

8

14

20

26

32

38

44

50

53

Sequenced by ChartChai MeeSangNin (jeridu@geocities.com).

2

Pedal High Hat

57

63

69

75

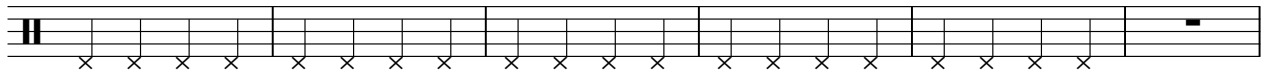

81

87

93

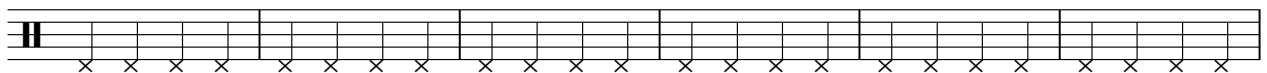

99

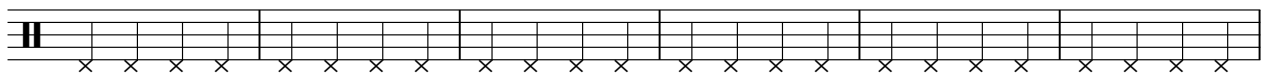

105

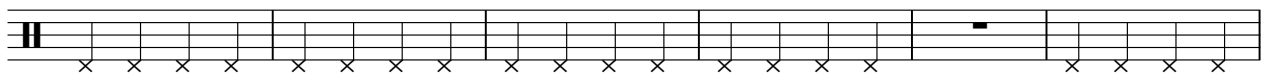

111

Pedal High Hat

117

123

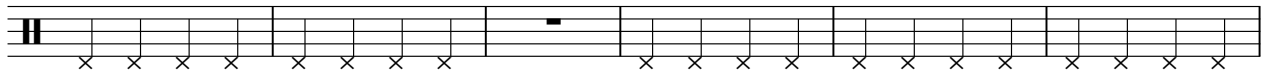

129

Low Conga

Paul Simon - Slip Sliding Away

♩ = 122,000069

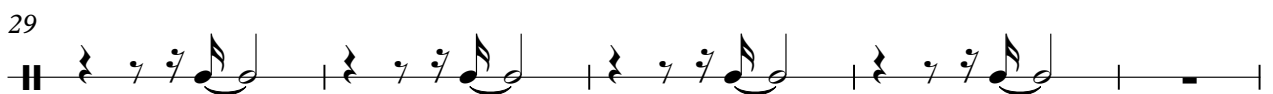
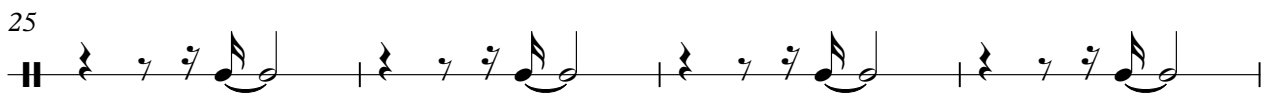
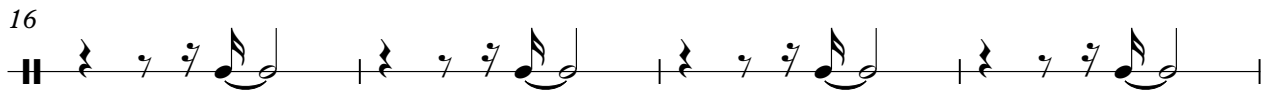
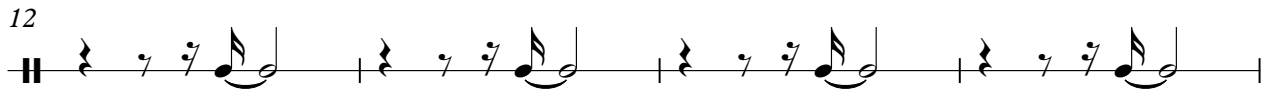

Sequenced by ChartChai MeeSangNin (jeridu@geocities.com).

34

39

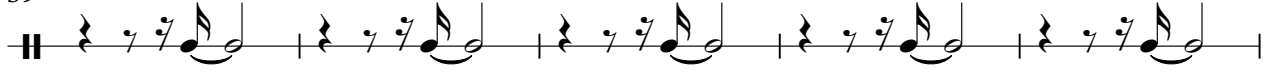

44

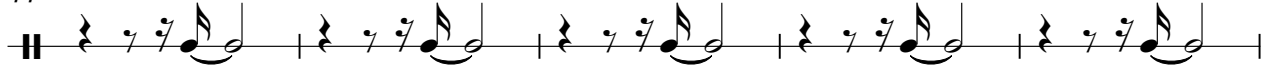

49

54

59

64

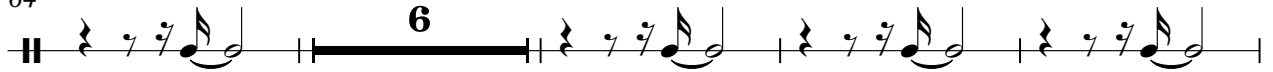

74

79

84

89 **6**

99

104

109

114

119

124

129

Open High Conga Paul Simon - Slip Sliding Away

♩ = 122,000069

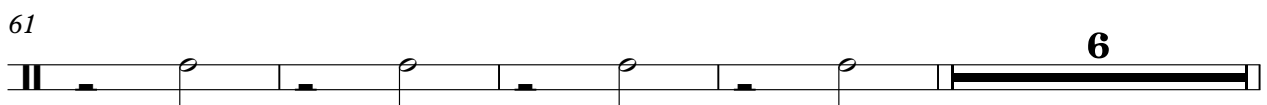
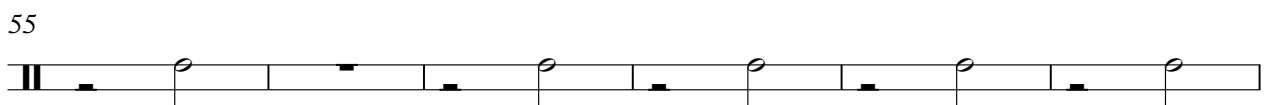
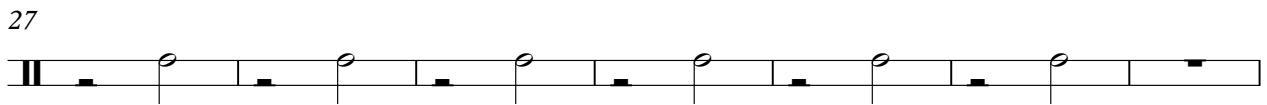
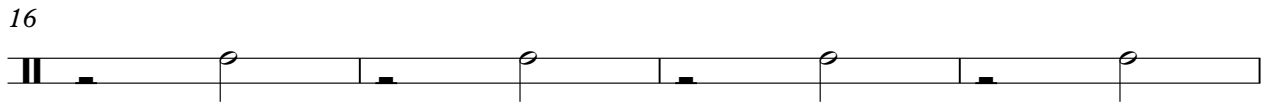

Sequenced by ChartChai MeeSangNin (jeridu@geocities.com).

Guitar Paul Simon - Slip Sliding Away

♩ = 122,000069

6 7

16

4 44

66

3

70

16

89

7

91

7

93

40

Sequenced by ChartChai MeeSangNin (jeridu@geocities.com).

Paul Simon - Slip Sliding Away

Bass

♩ = 122,000069

2

7

11

16

20

25

30

36

42

47

Sequenced by ChartChai MeeSangNin (jeridu@geocities.com).

V.S.

106

112

118

124

129

Rhodes Paul Simon - Slip Sliding Away

♩ = 122,000069

2

8

13

19

26

32

Sequenced by ChartChai MeeSangNin (jeridu@geocities.com).

V.S.

37

43

49

55

60

65

70

76

82

88

92

97

V.S.

103

109

114

119

125

130

Paul Simon - Slip Sliding Away

Melody 1

♩ = 122,000069

6

12

16

20

24

29

33

37

41

46

Sequenced by ChartChai MeeSangNin (jeridu@geocities.com).

V.S.

50

54

58

62

68

72

76

80

84

87

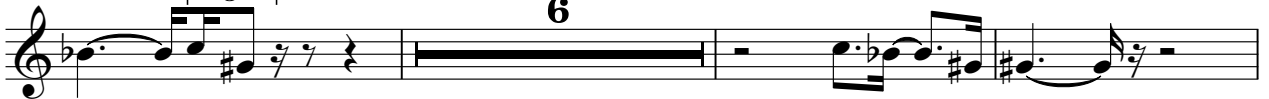

96

Rhodes Detuned Paul Simon - Slip Sliding Away

♩ = 122,000069

Sequenced by ChartChai MeeSangNin (jeridu@geocities.com).

V.S.

68

74

79

84

89

94

100

106

111

116

120

125

130

String Section Paul Simon - Slip Sliding Away

♩ = 122,000069

2

9

16

24

32

40

49

Sequenced by ChartChai MeeSangNin (jeridu@geocities.com).

String Section

128

Paul Simon - Slip Sliding Away
Paul Simon-Slip Sliding Away

♩ = 122,000069

6

9

7 4 115

Sequenced by ChartChai MeeSangNin (jeridu@geocities.com).

Melody 2 Paul Simon - Slip Sliding Away

♩ = 122,000069

2

9

5

16

4 11

35

19

56

60

20

83

3 25

111

4

118

4

Sequenced by ChartChai MeeSangNin (jeridu@geocities.com).

2

Melody 2

125

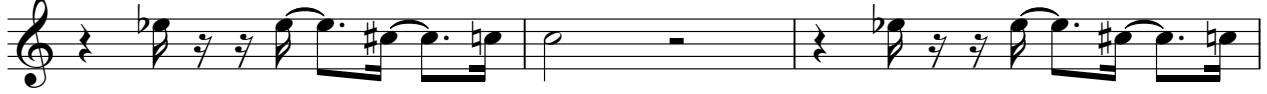

128

