

# Amanda Marshall - Birmingham

♩ = 90,000092    ♩ = 92,000130

♩ = 90,000092    ♩ = 92,000130

4

drums

Woodblk

piano

bass

Rhodes

organ

rain fx

organ

7

drums

Woodblk

piano

bass

Rhodes

organ

rain fx

organ

10

drums

Woodblk

piano

bass

Rhodes

organ

melody/voice

Amanda

rain fx

organ

12

drums

Woodblk

piano

bass

Rhodes

organ

melody/voice

Amanda

rain fx

organ

14

drums

Woodblk

piano

bass

Rhodes

organ

melody/voice

Amanda

rain fx

organ

16

18

drums

Woodblk

piano

bass

Rhodes

organ

rain fx

organ

20

drums

Woodblk

piano

bass

Rhodes

organ

rain fx

organ

22

drums

Woodblk

piano

bass

Rhodes

organ

rain fx

organ

24

drums

Woodblk

piano

bass

Rhodes

organ

rain fx

organ

26

28

30

32

34

drums

Woodblk

piano

bass

Rhodes

organ

Amanda

rain fx

organ

36

38

- bass:** A simple bass line with a few notes.
- organ:** A part with a few chords and rests.
- melody/voice:** A melodic line with a few notes and rests.
- Amanda:** A melodic line with a few notes and rests.
- rain fx:** A part with a few notes and rests.
- organ:** A part with a few chords and rests.

40

drums

Woodblk

piano

bass

Rhodes

organ

melody/voice

Amanda

rain fx

organ

42

44

46

drums

Woodblk

piano

bass

Rhodes

organ

rain fx

organ

48

50

drums

Woodblk

piano

bass

Rhodes

organ

rain fx

organ

52

54

56

58

60

62

64

66

drums

Woodblk

piano

bass

Rhodes

organ

melody/voice

rain fx

organ

68

drums

Woodblk

piano

bass

Rhodes

organ

rain fx

organ

70

72

74

drums

Woodblk

piano

bass

Rhodes

organ

rain fx

organ

76

78

80

82

84

drums

Woodblk

piano

bass

Rhodes

organ

Amanda

rain fx

organ

86

drums

Woodblk

piano

bass

Rhodes

organ

rain fx

organ

Amanda Marshall - Birmingham

drums

♩ = 90,000092

♩ = 92,000130

4

7

10

13

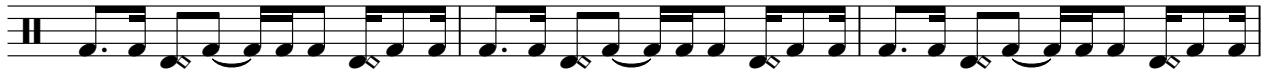

16

19

22

25

28

V.S.

31

34

37

40

43

46

49

52

55

58

61

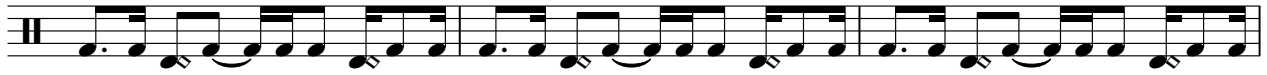

64

67

70

73

76

79

82

85

♩ = 90,000092 ♩ = 92,000130

6

10

14

18

22

26

30

34

38

42

46

50

54

58

62

66

70

74

78

82

85

# Amanda Marshall - Birmingham

piano

♩ = 90,000092 ♩ = 92,000130

5

9

13

17

21

25

29

V.S.

33

37

41

45

49

53

57

61

65

69

73

77

81

84

# Amanda Marshall - Birmingham

bass

♩ = 90,000092 ♩ = 92,000130

V.S.

2

bass

63

68

74

79

83

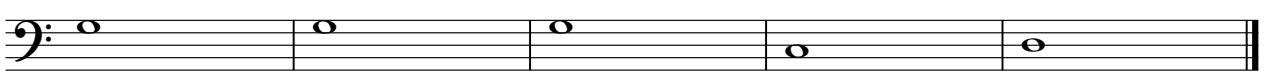

# Amanda Marshall - Birmingham

Rhodes

♩ = 90,000092 ♩ = 92,000130

V.S.

38

42

46

49

54

59

63

67

70

74

79

84

# Amanda Marshall - Birmingham

organ

♩ = 90,000092 ♩ = 92,000130

10

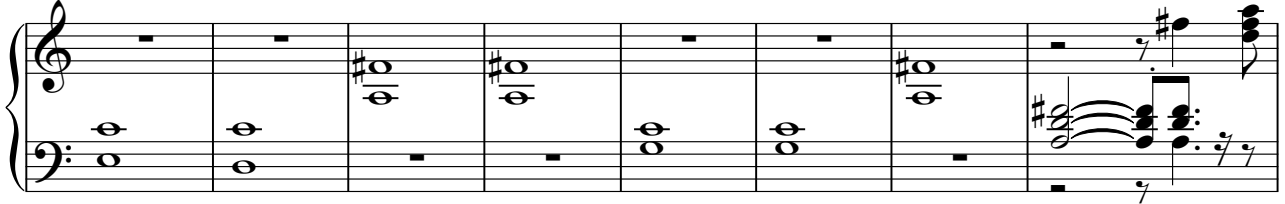

18

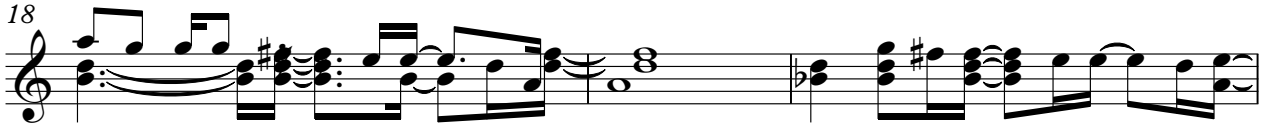

21

26

30

36

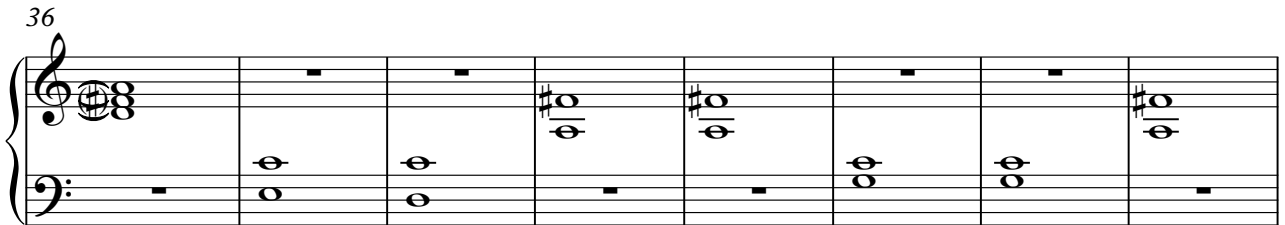

44

V.S.

47

51

56

61

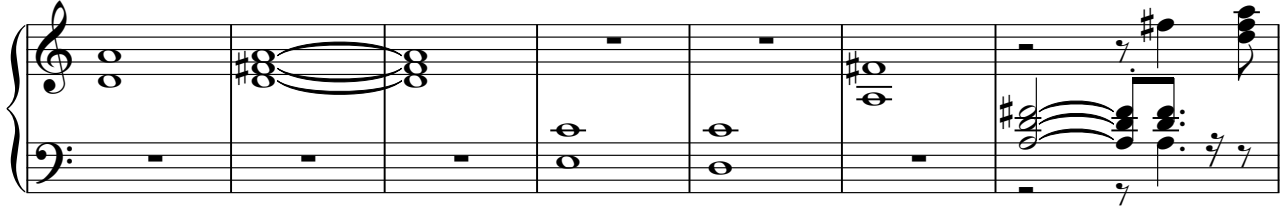

68

71

76

80

83

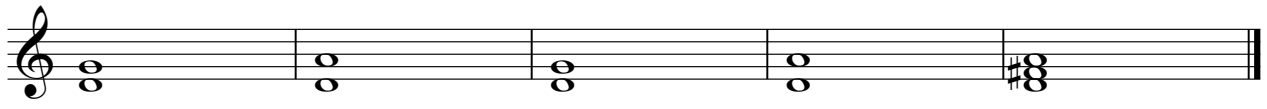

Amanda Marshall - Birmingham

melody/voice

♩ = 90,000092 = 92,000130

8

12

16

18

37

41

45

19

66

20

Amanda Marshall - Birmingham

Amanda

♩ = 90,000092 = 92,000130

8

12

16

27

31

37

41

45

56

60

13

2

# Amanda

76

80

83

# Amanda Marshall - Birmingham

rain fx

♩ = 90,000092 ♩ = 92,000130

6  
11  
16  
21  
26  
31  
36  
41  
46

V.S.

51

56

61

66

71

76

81

84

# Amanda Marshall - Birmingham

organ

♩ = 90,000092 ♩ = 92,000130

V.S.

2  
55 organ #

59

67

70

73

78

82
