

Amanda Marshall - Dark Horse

♩ = 90,000092

Drums (standard kit)

Hi-hats

Jazz guitar

Driven guitar

Nylon guitar (upper)

Ac. bass

Lead

Hammond (upper)

Chords (syn strings)

Echoes

Piano, back-up

4

Drums (standard kit)

Hi-hats

Ac. bass

Lead

Hammond (upper)

Chords (syn strings)

Piano, back-up

7

Drums (standard kit)

Hi-hats

Jazz guitar

Ac. bass

Lead

Chords (syn strings)

9

Drums (standard kit)

Hi-hats

Jazz guitar

Ac. bass

Lead

Hammond (upper)

Chords (syn strings)

12

Drums (standard kit)

Hi-hats

Jazz guitar

Ac. bass

Lead

Hammond (upper)

Chords (syn strings)

15

18

21

Drum fill-ins

Drums (standard kit)

Hi-hats

Jazz guitar

Nylon guitar (upper)

Nylon guitar (lower)

Ac. bass

Lead

Chords (syn strings)

Echoes

24

Drum fill-ins

Drums (standard kit)

Hi-hats

Crash

Tambourine

Jazz guitar

Ac. bass

Lead

Chords (syn strings)

Echoes

Piano, back-up

27

30

33

Drum fill-ins

Drums (standard kit)

Hi-hats

Jazz guitar

Driven guitar

Ac. bass

Chords (syn strings)

36

Drum fill-ins

Drums (standard kit)

Hi-hats

Jazz guitar

Driven guitar

Ac. bass

Lead

Hammond (upper)

Chords (syn strings)

38

41

44

Drums (standard kit)
Hi-hats
Jazz guitar
Ac. bass
Lead
Hammond (upper)
Chords (syn strings)

47

Drums (standard kit)
Hi-hats
Jazz guitar
Nylon guitar (upper)
Nylon guitar (lower)
Ac. bass
Lead
Chords (syn strings)

50

Drums (standard kit)

Hi-hats

Nylon guitar (upper)

Nylon guitar (lower)

Ac. bass

Lead

Chords (syn strings)

52

Drums (standard kit)

Hi-hats

Jazz guitar

Nylon guitar (upper)

Nylon guitar (lower)

Ac. bass

Lead

Chords (syn strings)

55

Drum fill-ins

Drums (standard kit)

Hi-hats

Crash

Tambourine

Jazz guitar

Nylon guitar (upper)

Nylon guitar (lower)

Ac. bass

Lead

Chords (syn strings)

Echoes

Piano, back-up

57

Drums (standard kit)

Hi-hats

Tambourine

Ac. bass

Lead

Chords (syn strings)

Piano, back-up

60

Drums (standard kit)

Hi-hats

Tambourine

Nylon guitar (upper)

Nylon guitar (lower)

Ac. bass

Lead

Chords (syn strings)

Piano, back-up

63

Drums (standard kit)
Hi-hats
Crash
Tambourine
Driven guitar
Ac. bass
Lead
Chords (syn strings)

66

Drums (standard kit)
Hi-hats
Driven guitar
Ac. bass
Lead
Chords (syn strings)

69

Drums (standard kit)

Hi-hats

Ac. bass

Lead

Chords (syn strings)

72

Drums (standard kit)

Hi-hats

Ac. bass

Lead

Chords (syn strings)

75

Drums (standard kit)

Hi-hats

Ac. bass

Lead

Chords (syn strings)

78

Drum fill-ins

Drums (standard kit)

Hi-hats

Crash

Tambourine

Ac. bass

Lead

Chords (syn strings)

Echoes

Piano, back-up

81

Drums (standard kit)

Hi-hats

Tambourine

Ac. bass

Lead

Chords (syn strings)

Piano, back-up

84

Drums (standard kit)
Hi-hats
Tambourine
Nylon guitar (upper)
Nylon guitar (lower)
Ac. bass
Lead
Chords (syn strings)
Piano, back-up

87

Drum fill-ins
Drums (standard kit)
Hi-hats
Crash
Tambourine
Ac. bass
Lead
Chords (syn strings)
Piano, back-up

Drums (standard kit)

Hi-hats

Tambourine

Nylon guitar (upper)

Nylon guitar (lower)

Ac. bass

Lead

Chords (syn strings)

Piano, back-up

93

Drum fill-ins

Drums (standard kit)

Hi-hats

Tambourine

Nylon guitar (upper)

Nylon guitar (lower)

Ac. bass

Lead

Chords (syn strings)

Piano, back-up

96

Drum fill-ins

Drums (standard kit)

Hi-hats

Crash

Tambourine

Jazz guitar

Ac. bass

Lead

Chords (syn strings)

99

Drum fill-ins

Drums (standard kit)

Hi-hats

Tambourine

Jazz guitar

Ac. bass

Chords (syn strings)

101

Drums (standard kit)

Hi-hats

Tambourine

Jazz guitar

Ac. bass

Chords (syn strings)

Drum fill-ins

Amanda Marshall - Dark Horse

♩ = 90,000092

22 10

36

18 22

79

6 6

95

2 3

Drums (standard kit)

Amanda Marshall - Dark Horse

♩ = 90,000092

7

13

19

25

31

37

43

49

55

V.S.

61

67

73

79

85

91

97

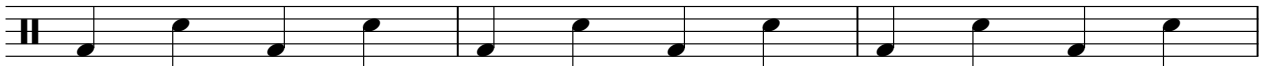

100

Amanda Marshall - Dark Horse

Hi-hats

♩ = 90,000092

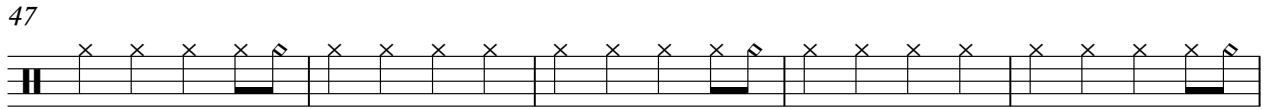
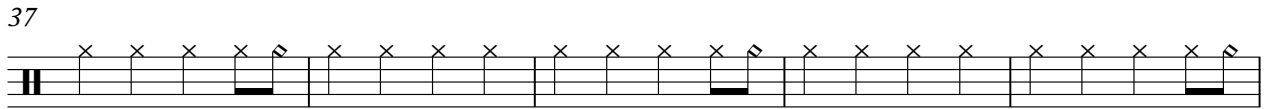
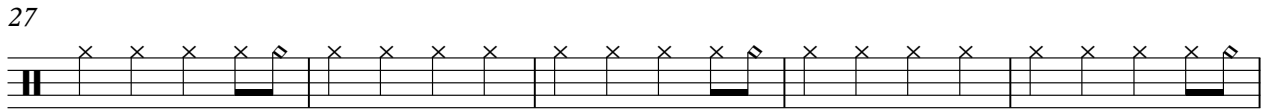
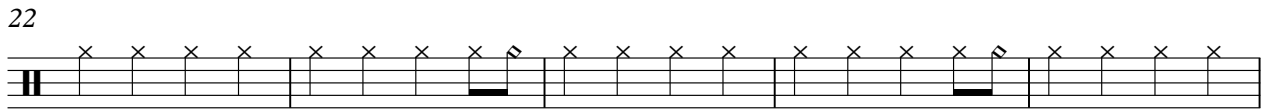
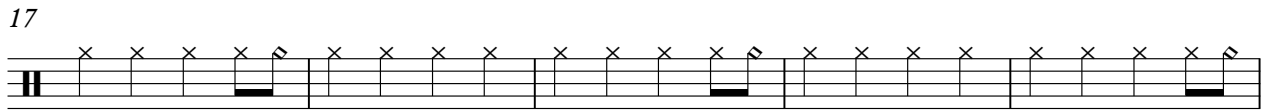
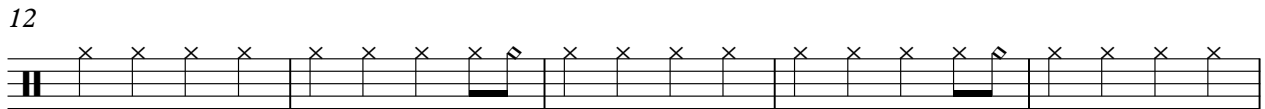
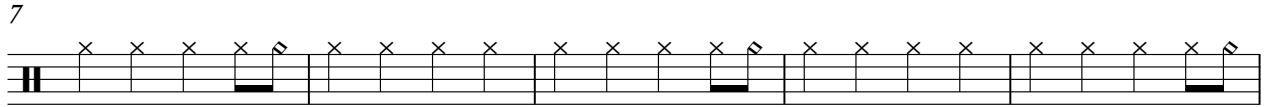

V.S.

2

Hi-hats

52

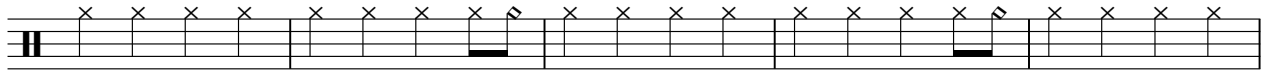

57

62

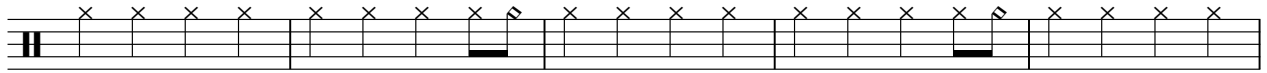

67

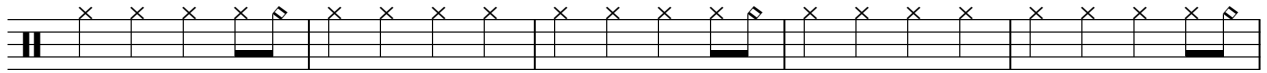

72

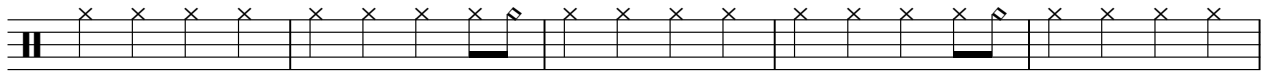

77

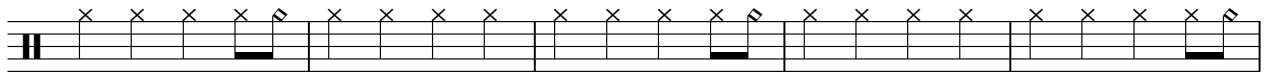

82

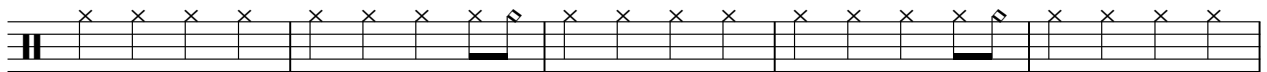

87

92

97

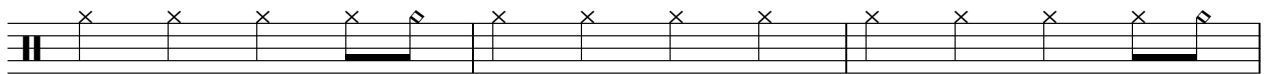

Hi-hats

100

Amanda Marshall - Dark Horse

Crash

♩ = 90,000092

23 7 23

This block shows the first three measures of the guitar tab. The first measure is marked with a double bar line and a 4/4 time signature. The first measure contains a thick black bar with the number 23 above it. The second measure contains a thick black bar with the number 7 above it. The third measure contains a thick black bar with the number 23 above it. There are small circular symbols above the second and third measures.

56

7 15

This block shows measures 4 and 5. Measure 4 contains a thick black bar with the number 7 above it. Measure 5 contains a thick black bar with the number 15 above it. There are small circular symbols above the first and last measures of this block.

81

7 7 7

This block shows measures 6, 7, and 8. Each measure contains a thick black bar with the number 7 above it. There are small circular symbols above the second and third measures of this block.

Tambourine

Amanda Marshall - Dark Horse

♩ = 90,000092

23

27

31

24

58

62

16

81

85

89

93

97

V.S.

2

Tambourine

100

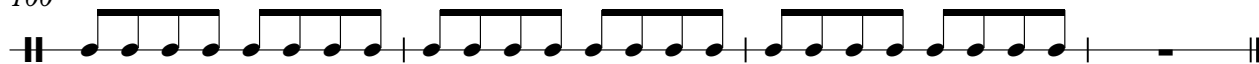

♩ = 90,000092

4

9

3

16

4

25

7

35

3

42

3

5

53

39

96

100

Driven guitar

Amanda Marshall - Dark Horse

♩ = 90,000092

31

35

27

65

36

Nylon guitar (upper)

Amanda Marshall - Dark Horse

♩ = 90,000092

15

20

24

48

53

4

62

22

86

6

10

♩ = 90,000092

15

19

24

51

56

4 **22**

85

6 **10**

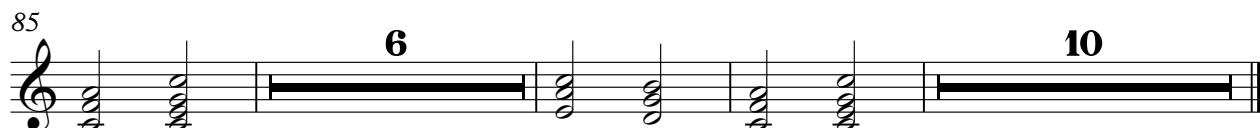

Amanda Marshall - Dark Horse

Ac. bass

♩ = 90,000092

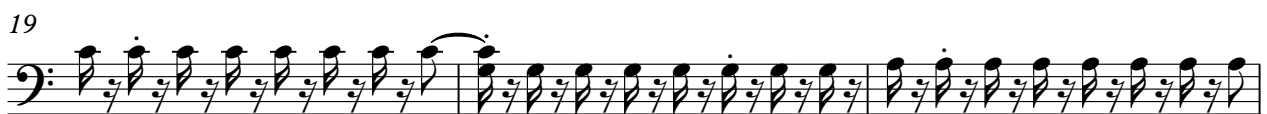

V.S.

31

33

35

38

41

44

47

50

52

55

58

61

64

66

68

70

72

74

76

78

V.S.

81

84

87

90

93

96

99

101

Amanda Marshall - Dark Horse

Lead

♩ = 90,000092

3

7

12

17

22

26

30

3

37

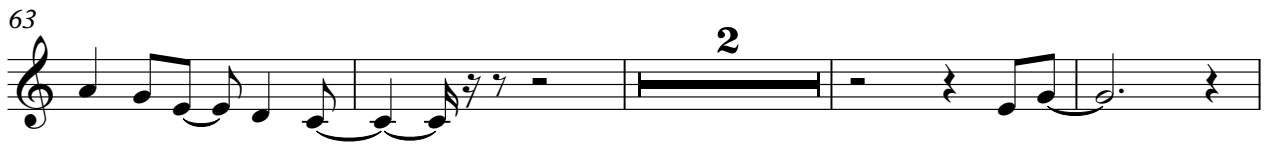

88

92

95

Hammond (upper)

Amanda Marshall - Dark Horse

♩ = 90,000092

4

12

24

39

4

59

Amanda Marshall - Dark Horse

Chords (syn strings)

♩ = 90,000092

9

17

24

29

36

45

51

56

61

V.S.

Chords (syn strings)

66

74

80

86

92

97

Echoes

Amanda Marshall - Dark Horse

♩ = 90,000092

22 30

56

21 24

Amanda Marshall - Dark Horse

Piano, back-up

♩ = 90,000092

2 19

24

2

29

26

58

2 18

80

2

85

2

90

2 10