

Anne Murray - A little Good news

♩ = 250,000000 ♩ = 69,000015

6

9

12

16

19

22

Snare
Kick
Drums
Vocals
Steel guitar
OverdriveGuitar
Bass
Strings
Soft Strings
Piano

25

Snare
Kick
Drums
Vocals
Steel guitar
OverdriveGuitar
Bass
Strings
Soft Strings
Piano

28

Snare
Kick
Drums
Vocals
Steel guitar
OverdriveGuitar
Bass
Strings
Soft Strings
Piano

31

Snare
Kick
Drums
Vocals
Steel guitar
OverdriveGuitar
Bass
Soft Strings
Piano

34

36

38

40

Snare

Kick

Drums

Vocals

Steel guitar

Bass

Strings

Soft Strings

Piano

42

Snare

Kick

Drums

Vocals

Steel guitar

OverdriveGuitar

Bass

Strings

Soft Strings

Piano

==

44

Snare
Kick
Drums
Vocals
Steel guitar
OverdriveGuitar
Bass
Strings
Soft Strings
Piano

46

Snare
Kick
Drums
Vocals
Steel guitar
Bass
Strings
Soft Strings
Piano

48

Snare
Kick
Drums
Vocals
Steel guitar
OverdriveGuitar
Bass
Strings
Soft Strings
Piano

50

Snare
Kick
Drums
Vocals
Steel guitar
Bass
Strings
Soft Strings
Piano

52

Snare
Kick
Drums
Vocals
Steel guitar
Bass
Strings
Soft Strings
Piano

54

Snare
Kick
Drums
Vocals
Steel guitar
Bass
Strings
Soft Strings
Piano

56

Snare

Anne Murray - A little Good news

♩ = 250,000000 ♩ = 69,000015

20

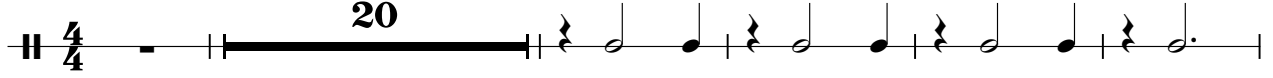

26

32

8

45

51

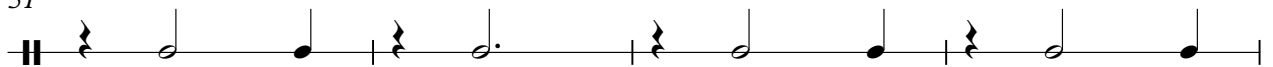

55

2

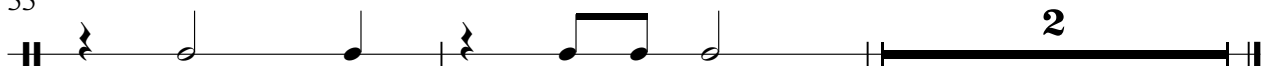

Kick

Anne Murray - A little Good news

♩ = 250,000000 ♩ = 69,000015

6

14

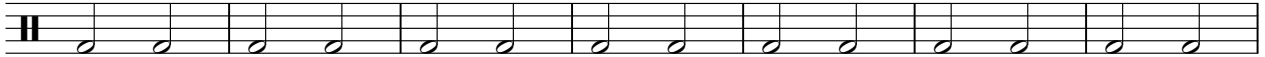

21

27

34

40

46

52

2

Drums

Anne Murray - A little Good news

♩ = 250,000000 ♩ = 69,000015

7

13

17

21

25

28

32

36

39

V.S.

2

Drums

42

46

49

53

56

Anne Murray - A little Good news

Vocals

♩ = 250,000000 ♩ = 69,000015

4

8

11

15

18

22

25

28

3

33

36

39

42

45

48

51

54

Steel guitar

Anne Murray - A little Good news

♩ = 250,000000 ♩ = 69,000015

7

14

17

20

23

26

28

31

33

V.S.

Steel guitar

34

35

36

37

38

39

41

44

46

48

51

54

56

♩ = 250,000000 ♩ = 69,000015

17

23

2

29

9

42

9

46

2

9

Anne Murray - A little Good news

Bass

♩ = 250,000000 ♩ = 69,000015

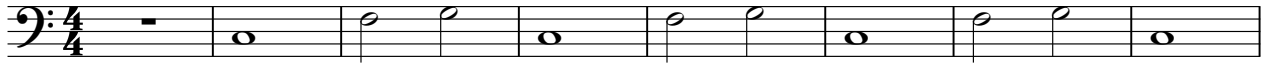

9

17

23

28

34

42

47

52

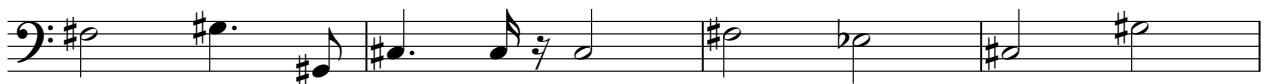

56

Anne Murray - A little Good news

Strings

♩ = 250,000000 ♩ = 69,000015

V.S.

2

Strings

54

Soft Strings

Anne Murray - A little Good news

♩ = 250,000000 ♩ = 69,000015

9

17

25

31

44

50

55

Piano

Anne Murray - A little Good news

♩ = 250,000000 ♪ = 69,000015

4
7
9
11
13
16
18
20
22

V.S.

46

48

50

51

52

53

55

56