

Anne Murray - Broken Heartache Me

♩ = 83,999969

Percussion

Melody

Jazz Guitar

Fretless Electric Bass

♩ = 83,999969

Viola

W&M by Randy Goodrum

3

Perc.

Melody

J. Gtr.

E. Bass

Vla.

W&M by Randy Goodrum

4

Perc.

Melody

J. Gtr.

E. Bass

Vla.

W&M by Randy Goodrum

5

Perc.

Melody

J. Gtr.

Kora

E. Bass

Vla.

W&M by Randy Goodrum

7

Perc.

Melody

Kora

E. Bass

W&M by Randy Goodrum

9

Perc. Melody J. Gtr. Kora E. Bass Vla. W&M by Randy Goodrum

11

Perc. Melody J. Gtr. E. Bass Vla. W&M by Randy Goodrum

12

W&M by Randy Goodrum

13

W&M by Randy Goodrum

14

Perc.

Melody

J. Gtr.

E. Bass

Vla.

W&M by Randy Goodrum

15

Perc.

Melody

J. Gtr.

E. Bass

Vla.

W&M by Randy Goodrum

16

Perc. 

Melody 

J. Gtr. 

E. Bass 

Vla. 

W&M by Randy Goodrum 

17

Perc. 

Melody 

J. Gtr. 

E. Bass 

Vla. 

W&M by Randy Goodrum 

18

Perc.

Melody

J. Gtr.

E. Bass

Vla.

W&M by Randy Goodrum

20

Perc.

Melody

J. Gtr.

E. Bass

Vla.

W&M by Randy Goodrum

21

Perc. 

Melody 

J. Gtr. 

E. Bass 

Vla. 

W&M by Randy Goodrum 

22

Perc. 

Melody 

J. Gtr. 

E. Bass 

Vla. 

W&M by Randy Goodrum 

23

Perc. Melody J. Gtr. E. Bass Vla. W&M by Randy Goodrum

24

Perc. Melody J. Gtr. E. Bass Vla. W&M by Randy Goodrum

25

Perc. 

Melody 

J. Gtr. 

E. Bass 

Vla. 

W&M by Randy Goodrum 

26

Perc. 

Melody 

J. Gtr. 

E. Bass 

Vla. 

W&M by Randy Goodrum 

27

Perc.

Melody

J. Gtr.

E. Bass

Vla.

W&M by Randy Goodrum

28

Perc.

Melody

J. Gtr.

E. Bass

Vla.

W&M by Randy Goodrum

29

Perc. 

Melody 

J. Gtr. 

E. Bass 

Vla. 

W&M by Randy Goodrum 

30

Perc. 

Melody 

J. Gtr. 

E. Bass 

Vla. 

W&M by Randy Goodrum 

31

Perc. Melody J. Gtr. E. Bass Vla. W&M by Randy Goodrum

32

Perc. Melody J. Gtr. Kora E. Bass Vla. W&M by Randy Goodrum

34

Perc. 

Melody 

Kora 

E. Bass 

W&M by Randy Goodrum 

36

Perc. 

Melody 

J. Gtr. 

Kora 

E. Bass 

Vla. 

W&M by Randy Goodrum 

38

Perc.

Melody

J. Gtr.

E. Bass

Vla.

W&M by Randy Goodrum

39

Perc.

Melody

J. Gtr.

E. Bass

Vla.

W&M by Randy Goodrum

40

Perc. 

Melody 

J. Gtr. 

E. Bass 

Vla. 

W&M by Randy Goodrum 

41

Perc. 

Melody 

J. Gtr. 

E. Bass 

Vla. 

W&M by Randy Goodrum 

42

Perc.

Melody

J. Gtr.

E. Bass

Vla.

W&M by Randy Goodrum

43

Perc.

Melody

J. Gtr.

E. Bass

Vla.

W&M by Randy Goodrum

44

Perc. 

Melody 

J. Gtr. 

E. Bass 

Vla. 

W&M by Randy Goodrum 

45

Perc. 

Melody 

J. Gtr. 

E. Bass 

Vla. 

W&M by Randy Goodrum 

47

Perc.

Melody

J. Gtr.

E. Bass

Vla.

W&M by Randy Goodrum

48

Perc.

Melody

J. Gtr.

E. Bass

Vla.

W&M by Randy Goodrum

50

Perc. 

Melody 

J. Gtr. 

E. Bass 

Vla. 

W&M by Randy Goodrum 

51

Perc. 

Melody 

J. Gtr. 

E. Bass 

Vla. 

W&M by Randy Goodrum 

52

Perc.

Melody

J. Gtr.

E. Bass

Vla.

W&M by Randy Goodrum

53

Perc.

Melody

J. Gtr.

E. Bass

Vla.

W&M by Randy Goodrum

54

Perc. 

Melody 

J. Gtr. 

E. Bass 

Vla. 

W&M by Randy Goodrum 

55

Perc. 

Melody 

J. Gtr. 

E. Bass 

Vla. 

W&M by Randy Goodrum 

56

Perc. Melody J. Gtr. E. Bass Vla. W&M by Randy Goodrum

57

Perc. Melody J. Gtr. E. Bass Vla. W&M by Randy Goodrum

58

Perc. 

Melody 

J. Gtr. 

E. Bass 

Vla. 

W&M by Randy Goodrum 

59

Perc. 

Melody 

J. Gtr. 

E. Bass 

Vla. 

W&M by Randy Goodrum 

60

Perc.

Melody

J. Gtr.

E. Bass

Vla.

W&M by Randy Goodrum

Detailed description of the musical score for measures 60-63: The score is for measures 60, 61, 62, and 63. The key signature has two sharps (F# and C#). The percussion part (Perc.) features a consistent eighth-note rhythmic pattern. The melody (Melody) and W&M part share a rhythmic pattern of quarter notes with eighth-note rests. The J. Gtr. (Jazz Guitar) part consists of a sustained chord with a melodic line. The E. Bass (Electric Bass) part has a simple bass line. The Vla. (Violoncello) part has a steady eighth-note accompaniment.

61

Perc.

Melody

J. Gtr.

E. Bass

Vla.

W&M by Randy Goodrum

Detailed description of the musical score for measures 64-67: The score is for measures 64, 65, 66, and 67. The key signature has two sharps (F# and C#). The percussion part (Perc.) features a consistent eighth-note rhythmic pattern. The melody (Melody) and W&M part share a rhythmic pattern of quarter notes with eighth-note rests. The J. Gtr. (Jazz Guitar) part consists of a sustained chord with a melodic line. The E. Bass (Electric Bass) part has a simple bass line. The Vla. (Violoncello) part has a steady eighth-note accompaniment.

62

W&M by Randy Goodrum

Percussion

Anne Murray - Broken Heartache Me

♩ = 83,999969

4/4

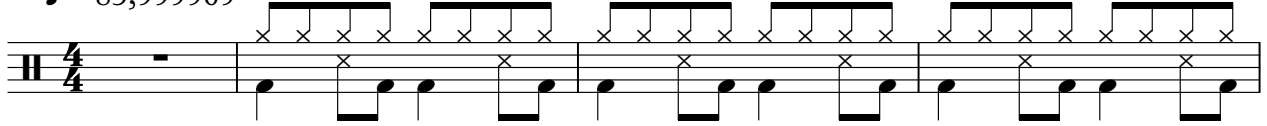

5

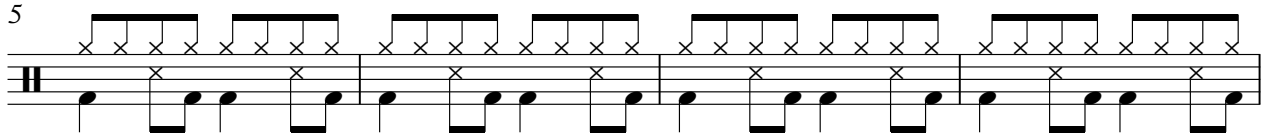

9

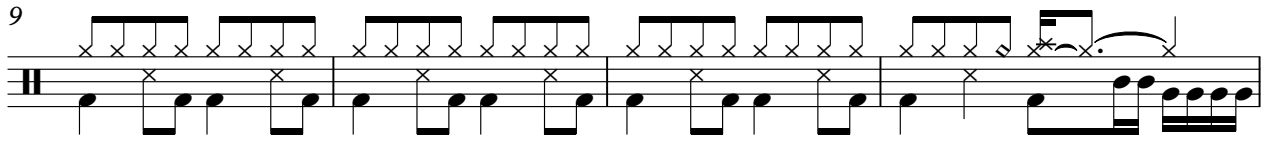

13

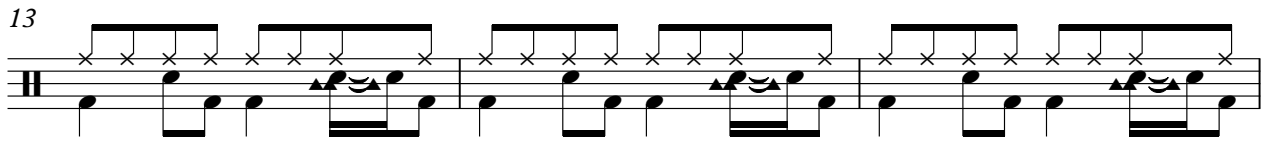

16

19

22

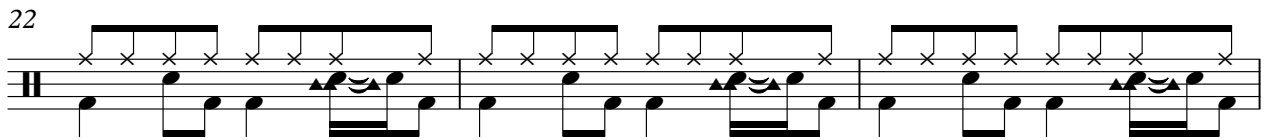

25

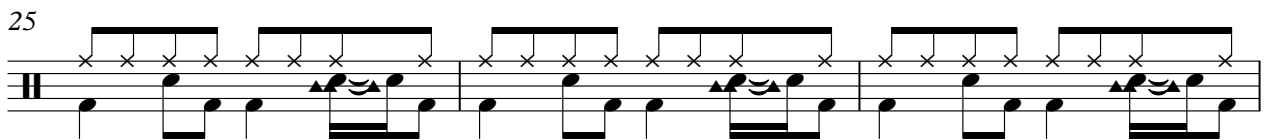

28

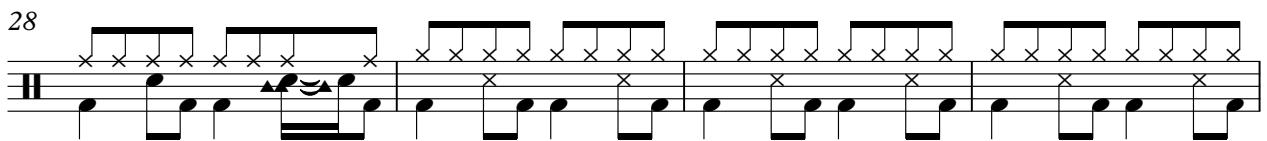

32

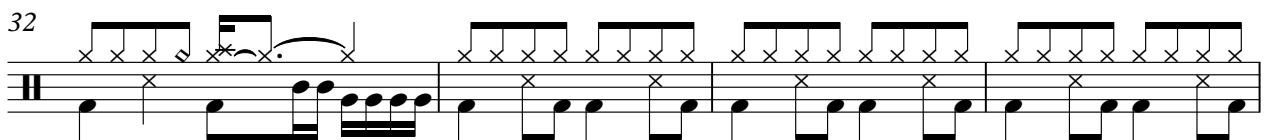

V.S.

Percussion

36

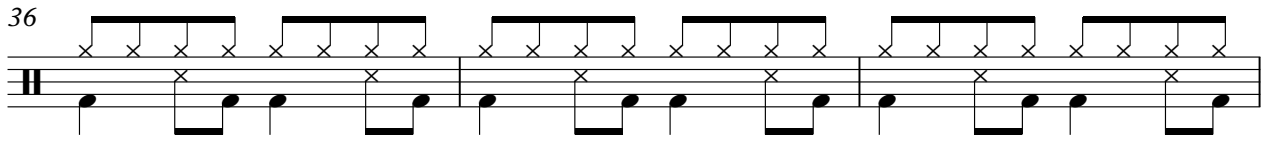

39

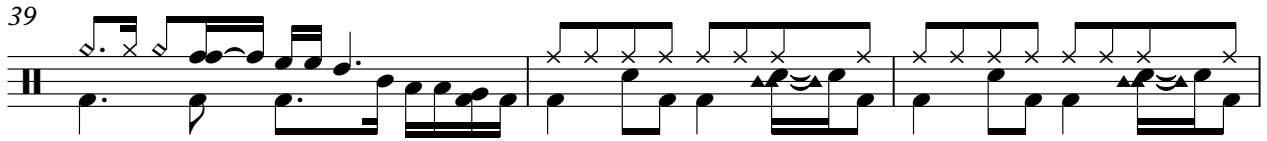

42

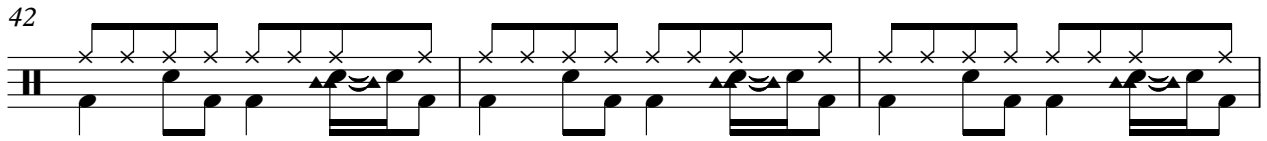

45

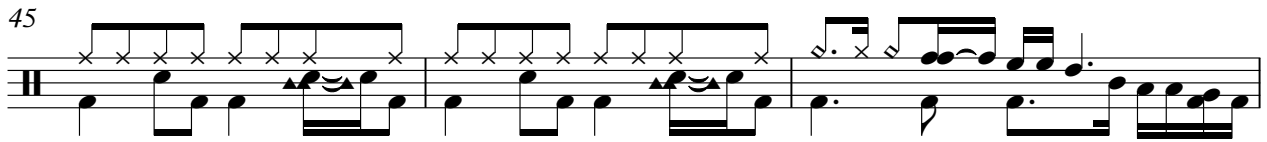

48

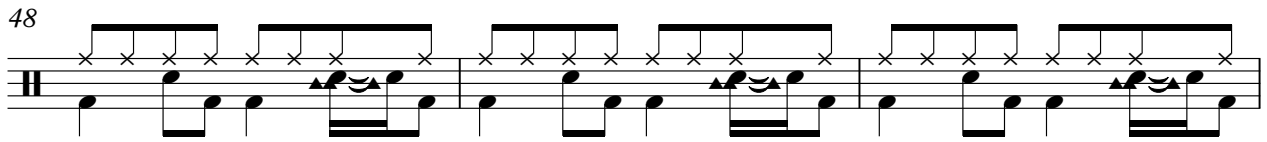

51

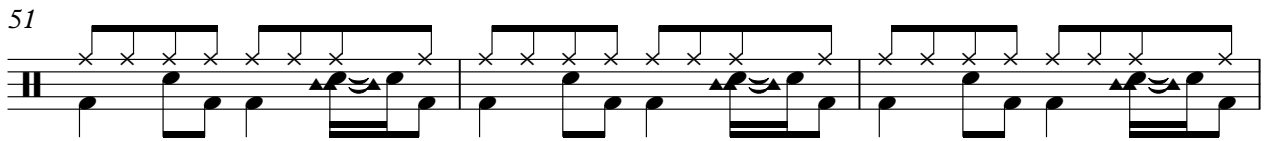

54

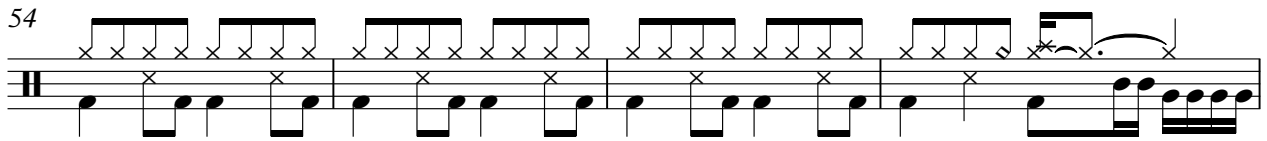

58

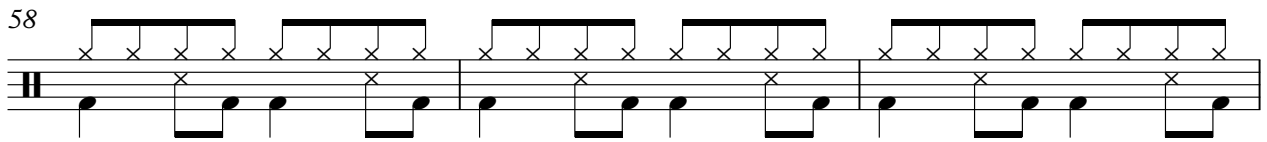

61

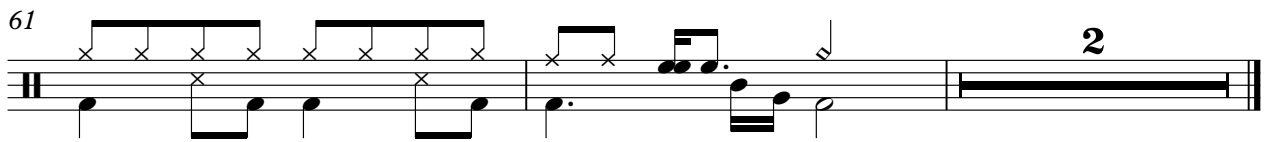

Anne Murray - Broken Heartache Me

Melody

♩ = 83,999969

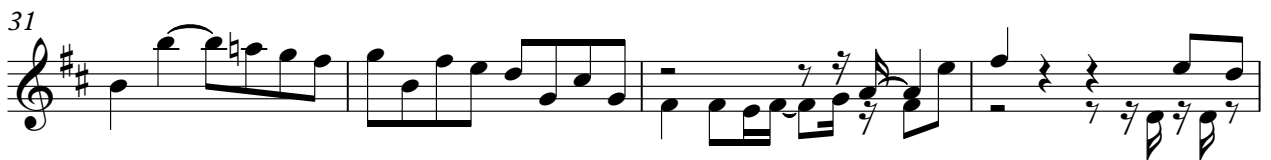

V.S.

♩ = 83,999969

5

11

14

16

19

22

24

26

28

31

38

41

43

46

49

51

53

56

59

4

3

3

7

7

Jazz Guitar

61

2

Kora

Anne Murray - Broken Heartache Me

♩ = 83,999969

4

10

23

35

28

2

Fretless Electric Bass

52

57

60

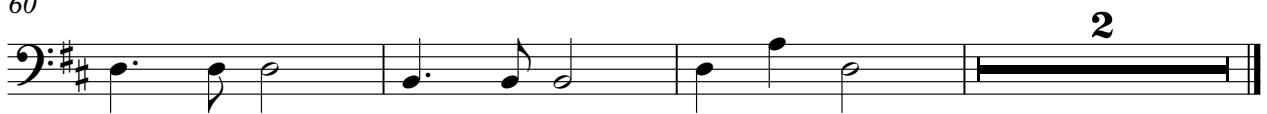

2

Viola

Anne Murray - Broken Heartache Me

♩ = 83,999969

4

10

12

17

23

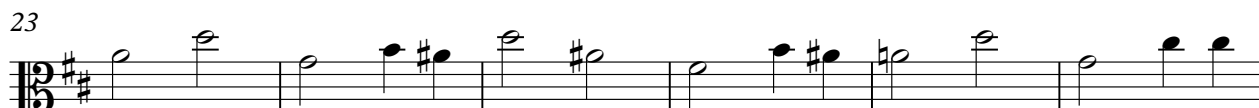

29

31

♩ = 83,999969

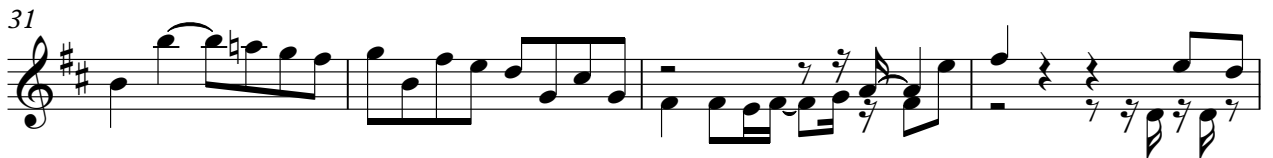
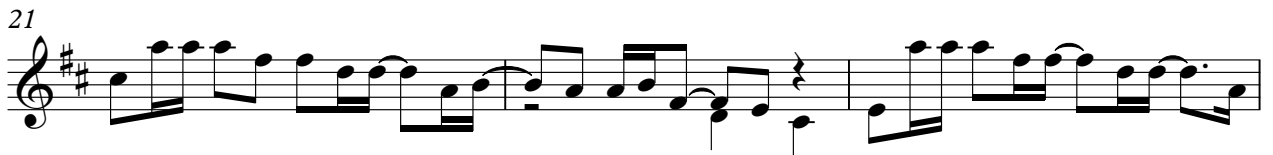
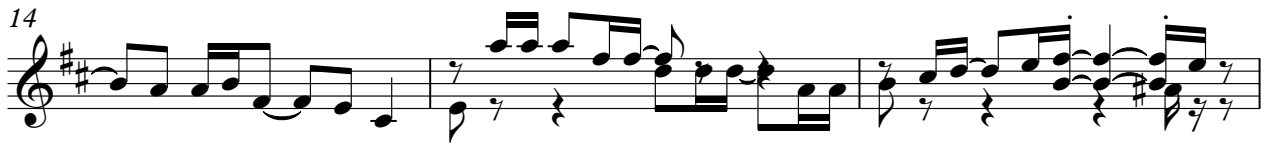

V.S.

