

Anne Murray - Put Your Hands In The Hands

♩ = 130,000137

Drums

Vocals

Bass

Rhodes Piano

♩ = 130,000137

Rhodes Piano

7

Drums

Vocals

Piano

Guitar

Bass

Rhodes Piano

11

Drums
Vocals
Piano
Guitar
Bass
Rhodes Piano

15

Drums
Vocals
Piano
Guitar
Bass
Rhodes Piano

19

Drums

Vocals

Piano

Guitar

Bass

Rhodes Piano

23

Drums

Vocals

Piano

Guitar

Bass

Rhodes Piano

27

Drums

Vocals

Piano

Guitar

Bass

Rhodes Piano

31

Drums

Vocals

Piano

Guitar

Bass

Rhodes Piano

34

Drums

Vocals

Piano

Guitar

Bass

Rhodes Piano

38

Drums

Vocals

Piano

Guitar

Bass

Rhodes Piano

42

Drums

Vocals

Piano

Guitar

Bass

Rhodes Piano

46

Drums

Vocals

Piano

Guitar

Bass

Rhodes Piano

50

Drums

Vocals

Piano

Guitar

Bass

Rhodes Piano

54

Drums

Vocals

Piano

Guitar

Bass

Rhodes Piano

58

Drums

Vocals

Piano

Guitar

Bass

Rhodes Piano

62

66

Drums

Vocals

Piano

Guitar

Bass

Rhodes Piano

70

Drums

Vocals

Piano

Guitar

Bass

Rhodes Piano

74

Drums

Vocals

Piano

Guitar

Bass

Rhodes Piano

78

Drums

Vocals

Piano

Guitar

Bass

Rhodes Piano

82

86

89

Drums

Vocals

Piano

Guitar

Bass

Rhodes Piano

Anne Murray - Put Your Hands In The Hands

Drums

♩ = 130,000137

4

9

13

17

21

25

29

33

37

41

V.S.

Drums

45

49

53

57

61

65

69

73

77

81

Drums

3

85

88

Anne Murray - Put Your Hands In The Hands

Vocals

♩ = 130,000137

4

10

16

21

26

31

36

42

48

53

V.S.

58

63

68

74

80

85

Anne Murray - Put Your Hands In The Hands

Piano

♩ = 130,000137

V.S.

33

37

41

45

49

53

57

85

88

Anne Murray - Put Your Hands In The Hands

Guitar

♩ = 130,000137

4 2

9

13

17

21

25

29

33

37

41

V.S.

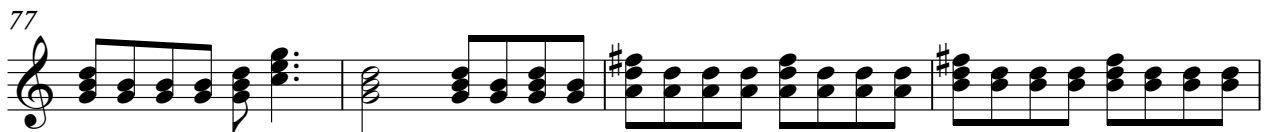
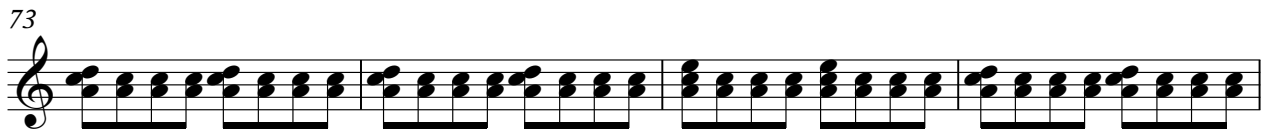
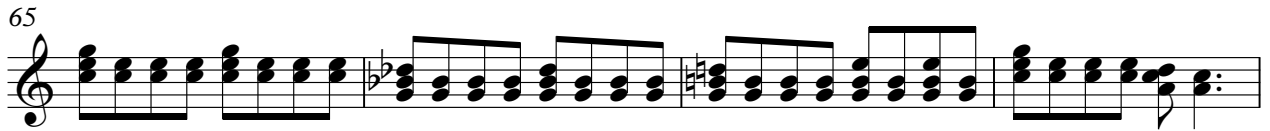
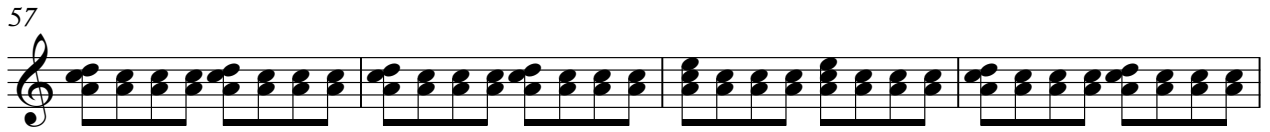
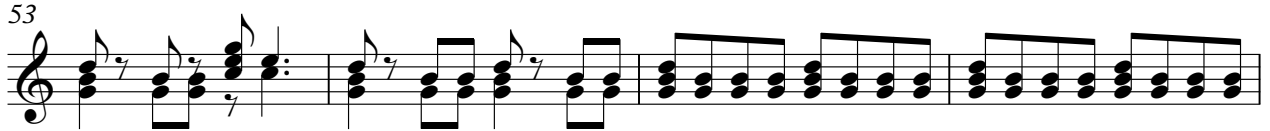

2

Bass

66

72

78

85

88

♩ = 130,000137

8

14

20

25

31

V.S.

37

43

49

54

60

66

72

78

84

88

♩ = 130,000137

5

85

