

BJ Thomas - Another Done Somebody Wrong Song

♩ = 709,999,908

7 ♩ = 109,999,908

10

Drums

Pedal Steel

Pedal steel

Plug Guitar

Elect Guitar

Bass

Rhodes

Melody

Strings

13

Drums

Pedal Steel

Pedal steel

Plug Guitar

Elect Guitar

Bass

Rhodes

Melody

Strings

16 3

19

22

Drums

Pedal Steel

Pedal steel

Plug Guitar

Elect Guitar

Bass

Rhodes

Melody

Strings

25

Drums

Pedal Steel

Pedal steel

Plug Guitar

Elect Guitar

Bass

Rhodes

Melody

Strings

28

Drums

Pedal Steel

Pedal steel

Plug Guitar

Elect Guitar

Bass

Rhodes

Melody

Strings

31

Drums

Pedal Steel

Pedal steel

Plug Guitar

Elect Guitar

Bass

Rhodes

Melody

Strings

34

Drums

Plug Guitar

Elect Guitar

Bass

Rhodes

Melody

Strings

37

Drums

Plug Guitar

Elect Guitar

Bass

Rhodes

Melody

Strings

40

Drums

Plug Guitar

Elect Guitar

Bass

Rhodes

Melody

Strings

43

Drums

Pedal Steel

Pedal steel

Plug Guitar

Elect Guitar

Bass

Rhodes

Melody

Strings

45

Drums

Pedal Steel

Pedal steel

Plug Guitar

Elect Guitar

Bass

Rhodes

Melody

Strings

48

Drums

Pedal Steel

Pedal steel

Plug Guitar

Elect Guitar

Bass

Rhodes

Melody

Strings

51

Drums

Pedal Steel

Pedal steel

Plug Guitar

Elect Guitar

Bass

Rhodes

Melody

Strings

6

3

3

54

Drums

Pedal Steel

Pedal steel

Plug Guitar

Elect Guitar

Bass

Rhodes

Melody

Strings

3

57

Drums

Pedal Steel

Pedal steel

Plug Guitar

Elect Guitar

Bass

Rhodes

Melody

Strings

59

Drums

Pedal Steel

Pedal steel

Plug Guitar

Elect Guitar

Bass

Rhodes

Melody

Strings

62

Drums

Pedal steel

Plug Guitar

Elect Guitar

Bass

Rhodes

Melody

Strings

65

Drums

Pedal Steel

Pedal steel

Plug Guitar

Elect Guitar

Bass

Rhodes

Melody

Strings

68

Drums

Pedal Steel

Pedal steel

Plug Guitar

Elect Guitar

Bass

Rhodes

Melody

Strings

71

Drums

Pedal Steel

Pedal steel

Plug Guitar

Elect Guitar

Bass

Rhodes

Melody

Strings

74

Drums

Pedal Steel

Pedal steel

Plug Guitar

Elect Guitar

Bass

Rhodes

Melody

Strings

77

Drums

Pedal Steel

Pedal steel

Plug Guitar

Elect Guitar

Bass

Rhodes

Melody

Strings

BJ Thomas - Another Done Somebody Wrong Song

Drums

♩ = 109,999908

6

10

14

18

21

25

29

33

37

40

3

V.S.

Drums

43

3 3 3

46

50

6 3 3

54

3

58

62

3

66

6 6

70

3

74

78

3 3 2

♩ = T09,999908 ♩ = 109,999908

12

20

31

48

56

68

75

♩ = 700,000,000
♩ = 109,999,908

5

11

17

2

25

11

43

49

56

2

65

5

75

78

BJ Thomas - Another Done Somebody Wrong Song

Plug Guitar

♩ = 109,999908

6

9

12

15

18

21

24

28

32

35

V.S.

70

73

76

78

♩ = 109,999908

7 ♩ = 109,999908

10

13

16

19

22

25

28

31

64

67

70

73

76

78

BJ Thomas - Another Done Somebody Wrong Song

Bass

♩ = 109,999908

♩ = 109,999908

V.S.

47

51

56

60

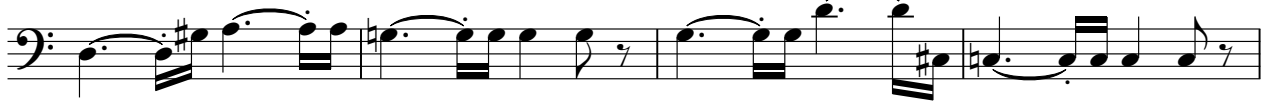

64

68

72

76

79

BJ Thomas - Another Done Somebody Wrong Song

Rhodes

♩ = 109,999908

6

10

14

17

21

24

V.S.

48

52

56

58

61

65

V.S.

68

72

75

78

BJ Thomas - Another Done Somebody Wrong Song

Melody

♩ = 109,999908

6

10

14

19

23

28

33

38

40

43

47

50

54

57

61

65

70

73

76

BJ Thomas - Another Done Somebody Wrong Song

Strings

♩ = 109,999908

6

12

19

26

33

40

47

54

59

66

V.S.

2

Strings

73

78
