

# BJ Thomas - Daddy Dont Walk So Fast

♩ = 85,000046

Drums

Percussion

Melody

Electric Guitar

Harmony

Electric Guitar

Harmony

Electric Guitar

Melody 8va

Electric Guitar

Harmony 8va

Electric Guitar

Harmony 8va

Electric Guitar

Bass

Acoustic Bass

♩ = 85,000046

Strings

Viola

Piano

Solo

4

Perc.

E. Gtr.

E. Gtr.

E. Gtr.

E. Gtr.

E. Gtr.

E. Gtr.

E. Gtr.

A. Bass

Vla.

Solo

6

Perc.

E. Gtr.

E. Gtr.

E. Gtr.

E. Gtr.

E. Gtr.

E. Gtr.

A. Bass

Vla.

Solo

8

Perc.

E. Gtr.

E. Gtr.

E. Gtr.

E. Gtr.

E. Gtr.

E. Gtr.

E. Gtr.

A. Bass

Vla.

Solo

10

The musical score consists of the following parts:

- Perc.**: Features a rhythmic pattern of eighth notes with 'x' marks above them, indicating a specific percussive sound.
- E. Gtr.**: Seven staves of electric guitar, each with a treble clef and a key signature of one flat (Bb). The parts include various melodic lines and chords.
- A. Bass**: Acoustic bass line in the bass clef, featuring a melodic line with a long slur over the first two measures.
- Vla.**: Viola part in the bass clef, consisting of five chords.
- Solo**: A solo part in the treble clef, featuring a series of chords and melodic fragments.

12

Perc.

E. Gtr.

E. Gtr.

E. Gtr.

E. Gtr.

E. Gtr.

E. Gtr.

E. Gtr.

A. Bass

Vla.

Solo

14

The musical score consists of the following parts:

- Perc.**: Features a rhythmic pattern of eighth notes with 'x' marks above them, indicating a specific playing technique.
- E. Gtr.**: Six staves of electric guitar, each with a treble clef. They contain melodic lines with various accidentals (sharps, flats, naturals) and phrasing slurs.

16

Perc.

E. Gtr.

E. Gtr.

E. Gtr.

E. Gtr.

E. Gtr.

E. Gtr.

A. Bass

Vla.

Solo

18

20

Perc.

E. Gtr.

E. Gtr.

E. Gtr.

E. Gtr.

E. Gtr.

E. Gtr.

E. Gtr.

A. Bass

Vla.

Solo

22

Perc.

E. Gtr.

E. Gtr.

E. Gtr.

E. Gtr.

E. Gtr.

E. Gtr.

E. Gtr.

A. Bass

Vla.

Solo

24

Perc.

E. Gtr.

E. Gtr.

E. Gtr.

E. Gtr.

E. Gtr.

E. Gtr.

A. Bass

Vla.

Solo

26

Perc.

E. Gtr.

E. Gtr.

E. Gtr.

E. Gtr.

E. Gtr.

E. Gtr.

E. Gtr.

A. Bass

Vla.

Solo

28

Perc.

E. Gtr.

E. Gtr.

E. Gtr.

E. Gtr.

E. Gtr.

E. Gtr.

A. Bass

Vla.

Solo

30

Perc.

E. Gtr.

E. Gtr.

E. Gtr.

E. Gtr.

E. Gtr.

E. Gtr.

E. Gtr.

A. Bass

Vla.

Solo

32

Perc.

E. Gtr.

E. Gtr.

E. Gtr.

E. Gtr.

E. Gtr.

E. Gtr.

E. Gtr.

A. Bass

Vla.

Solo

34

Perc.

E. Gtr.

E. Gtr.

E. Gtr.

E. Gtr.

E. Gtr.

E. Gtr.

E. Gtr.

A. Bass

Vla.

Solo

36

Perc.

E. Gtr.

E. Gtr.

E. Gtr.

E. Gtr.

E. Gtr.

E. Gtr.

A. Bass

Vla.

Solo

38

Perc.

E. Gtr.

E. Gtr.

E. Gtr.

E. Gtr.

E. Gtr.

E. Gtr.

E. Gtr.

A. Bass

Vla.

Solo

40

Perc.

E. Gtr.

E. Gtr.

E. Gtr.

E. Gtr.

E. Gtr.

E. Gtr.

E. Gtr.

A. Bass

Vla.

Solo

42

Perc.

E. Gtr.

E. Gtr.

E. Gtr.

E. Gtr.

E. Gtr.

E. Gtr.

E. Gtr.

A. Bass

Vla.

Solo

Detailed description of the musical score: The score is for measures 42, 43, and 44. The Percussion part (Perc.) has a consistent rhythmic pattern of eighth notes. The six Electric Guitars (E. Gtr.) parts are arranged in six staves. The first E. Gtr. part has a melodic line with some accidentals. The second E. Gtr. part has a similar melodic line. The third E. Gtr. part has a melodic line with some accidentals. The fourth E. Gtr. part has a melodic line with some accidentals. The fifth E. Gtr. part has a melodic line with some accidentals. The sixth E. Gtr. part has a melodic line with some accidentals. The Acoustic Bass (A. Bass) part has a bass line with some sustained notes. The Viola (Vla.) part has three chords. The Solo part has a complex melodic line with many accidentals and a final chord.

44

Perc.

E. Gtr.

E. Gtr.

E. Gtr.

E. Gtr.

E. Gtr.

E. Gtr.

E. Gtr.

A. Bass

Vla.

Solo

46

Perc.

E. Gtr.

E. Gtr.

E. Gtr.

E. Gtr.

E. Gtr.

E. Gtr.

A. Bass

Vla.

Solo

48

Perc.

E. Gtr.

E. Gtr.

E. Gtr.

E. Gtr.

E. Gtr.

E. Gtr.

E. Gtr.

A. Bass

Vla.

Solo

50

Perc.

E. Gtr.

E. Gtr.

E. Gtr.

E. Gtr.

E. Gtr.

E. Gtr.

E. Gtr.

A. Bass

Vla.

Solo

52

Perc.

E. Gtr.

E. Gtr.

E. Gtr.

E. Gtr.

E. Gtr.

E. Gtr.

E. Gtr.

A. Bass

Vla.

Solo

54

Perc.

E. Gtr.

E. Gtr.

E. Gtr.

E. Gtr.

E. Gtr.

E. Gtr.

E. Gtr.

A. Bass

Vla.

Solo

56

Perc.

E. Gtr.

E. Gtr.

E. Gtr.

E. Gtr.

E. Gtr.

E. Gtr.

A. Bass

Vla.

Solo

58

Perc.

E. Gtr.

E. Gtr.

E. Gtr.

E. Gtr.

E. Gtr.

E. Gtr.

A. Bass

Vla.

Solo

30

60

Perc.

A. Bass

Vla.

Solo

BJ Thomas - Daddy Dont Walk So Fast

Percussion

♩ = 85,000046  
Drums 2

5

8

11

14

17

20

23

26

29

V.S.

32

35

38

41

44

47

50

53

56

59

# BJ Thomas - Daddy Dont Walk So Fast

Electric Guitar

♩ = 85,000046

Melody

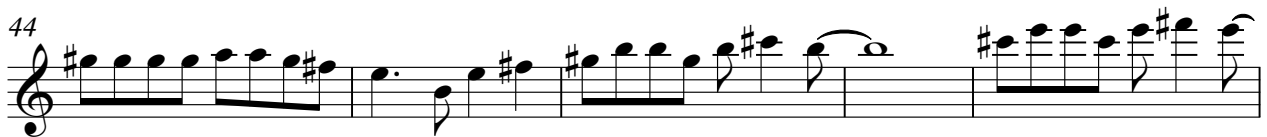
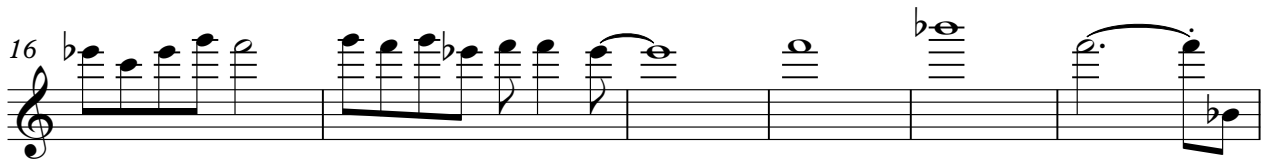

V.S.

2

Electric Guitar

49

54

57

# BJ Thomas - Daddy Dont Walk So Fast

Electric Guitar

♩ = 85,000046  
Harmony

6

11

16

22

26

30

35

39

44

V.S.

2

Electric Guitar

49

54

57

BJ Thomas - Daddy Dont Walk So Fast

Electric Guitar

♩ = 85,000046

Harmony

V.S.

2

Electric Guitar

49

54

57

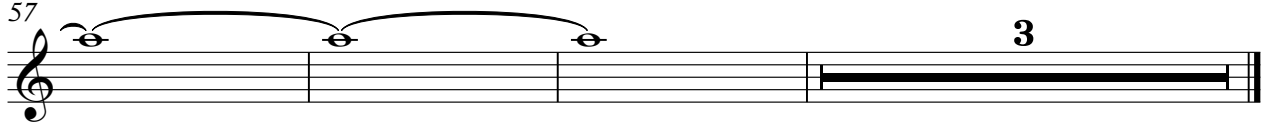

# BJ Thomas - Daddy Dont Walk So Fast

Electric Guitar

♩ = 85,000046  
Melody 8va

V.S.

2

Electric Guitar

49

54

57

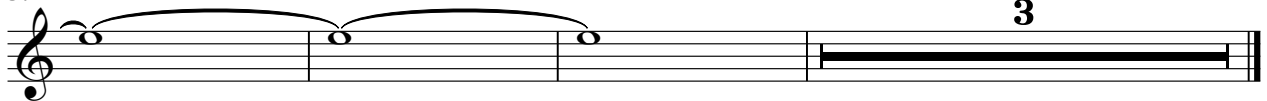

# BJ Thomas - Daddy Dont Walk So Fast

Electric Guitar

♩ = 85,000046  
Harmony 8va

V.S.

48

53

56

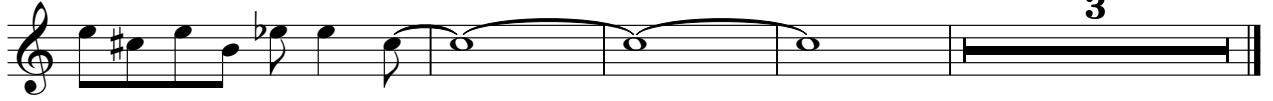

BJ Thomas - Daddy Dont Walk So Fast

Electric Guitar

♩ = 85,000046  
Harmony 8va

6

10

15

21

26

30

35

40

44

V.S.

2

Electric Guitar

48

52

56

# BJ Thomas - Daddy Dont Walk So Fast

Acoustic Bass

♩ = 85,000046

Bass

2

7

12

17

22

27

32

36

40

45

V.S.

2

Acoustic Bass

50

55

59

BJ Thomas - Daddy Dont Walk So Fast

Viola

♩ = 85,000046  
Strings 2

9

15

22

30

36

43

49

55

59

# BJ Thomas - Daddy Dont Walk So Fast

Solo

$\text{♩} = 85,000046$   
Piano **2**

7  
11  
15  
19  
23  
26  
29  
33  
36

V.S.

40

44

47

50

53

56

59