

# Genesis - Land of confusion

♩ = 113,000099

Percussion

Vocals

Track 1

Guitar 2

bass

orchestra

♩ = 113,000099

Back Vocals

Wind

2

3

Percussion

Track 1

bass

orchestra

4

Percussion

Track 1

bass

orchestra

5

Percussion

Track 1

bass

orchestra

6

Percussion

Vocals

Track 1

bass

7

Percussion

Vocals

Track 1

bass

8

Percussion

Vocals

Track 1

bass

9

Percussion

Vocals

Track 1

bass

10

Percussion

Vocals

Track 1

bass

11

Percussion

Vocals

Track 1

bass

12

Percussion

Vocals

Track 1

bass

13

Percussion

Vocals

Track 1

bass

14

Percussion

Vocals

Track 1

Guitar 2

T  
A  
B

bass

15

Percussion

Vocals

Track 1

Guitar 2

T  
A  
B

bass

16

Percussion

Vocals

Track 1

Guitar 2

bass

17

Percussion

Vocals

Track 1

Guitar 2

bass

18

Percussion

Vocals

Track 1

Guitar 2

bass

19

Percussion

Vocals

Track 1

Guitar 2

bass

20

Percussion

Vocals

Track 1

Guitar 2

TAB

bass

21

Percussion

Vocals

Guitar 2

TAB

bass

10

22

Percussion

Vocals

bass

orchestra

Back Vocals

23

Percussion

Vocals

bass

orchestra

Back Vocals

24

Percussion

Vocals

bass

orchestra

25

Percussion

Vocals

bass

orchestra

Back Vocals

26

Percussion

Vocals

bass

orchestra

Back Vocals

27

Percussion

Vocals

bass

orchestra

28

Percussion

Vocals

bass

orchestra

29

Percussion

Vocals

bass

orchestra

31

Percussion

Vocals

bass

orchestra

Back Vocals

33

Percussion

Vocals

bass

orchestra

Back Vocals

35

Percussion

Vocals

bass

orchestra

Back Vocals

37

Percussion

Vocals

bass

orchestra

38

Percussion

Vocals

Track 1

bass

orchestra

39

Percussion

Track 1

bass

orchestra

40

Percussion

Track 1

bass

orchestra

41

Percussion

Track 1

bass

orchestra

42

Percussion

Vocals

Track 1

bass

43

Percussion

Vocals

Track 1

bass

Wind

44

Percussion

Vocals

Track 1

bass

45

46

47

Percussion

Vocals

Track 1

bass

Wind

48

Percussion

Vocals

Track 1

bass

49

Percussion

Vocals

bass

50

Percussion

Vocals

bass

orchestra

Back Vocals

51

Percussion

Vocals

bass

orchestra

Back Vocals

52

Percussion

Vocals

bass

orchestra

53

Percussion

Vocals

bass

orchestra

Back Vocals

54

55

56

Percussion

Vocals

bass

orchestra

57

Percussion

Vocals

bass

orchestra

59

Percussion

Vocals

bass

orchestra

Back Vocals

61

Percussion

Vocals

bass

orchestra

Back Vocals

63

Percussion

Vocals

bass

orchestra

Back Vocals

65

Percussion

Vocals

bass

orchestra

66

Percussion

Vocals

Track 1

bass

orchestra

67

Percussion

Track 1

bass

orchestra

68

Percussion

Track 1

bass

orchestra

69

Percussion

Track 1

bass

orchestra

71

Percussion

Track 1

bass

orchestra

73

Percussion

Track 1

bass

orchestra

75

Percussion

Track 1

bass

orchestra

76

Percussion

Vocals

Track 1

bass

orchestra

78

Percussion

Vocals

Track 1

bass

orchestra

80

Percussion

Vocals

Track 1

bass

orchestra

82

Percussion

Vocals

Track 1

bass

orchestra

83

Percussion

Vocals

Track 1

bass

orchestra

84

Percussion

Vocals

Track 1

bass

orchestra

86

Percussion

Vocals

Track 1

bass

orchestra

88

Percussion

Vocals

Track 1

Guitar 2

bass

orchestra

90

Percussion

Track 1

Guitar 2

bass

orchestra

92

Percussion

Track 1

Guitar 2

bass

orchestra

94

Percussion

Track 1

Guitar 2

bass

orchestra

95

Percussion

Track 1

Guitar 2

bass

orchestra

97

Percussion

Track 1

orchestra

98

Percussion

Vocals

Track 1

Guitar 2

bass

99

Percussion

Vocals

Track 1

Guitar 2

bass

Wind

100

Percussion

Vocals

Track 1

Guitar 2

bass

101

Percussion

Vocals

Track 1

Guitar 2

bass

Wind

102

Percussion

Vocals

Track 1

Guitar 2

bass

103

Percussion

Vocals

Track 1

Guitar 2

bass

Wind

104

105

108

Percussion

Vocals

bass

orchester

109

Percussion

Vocals

bass

orchester

Back Vocals

110

Percussion

Vocals

bass

orchestra

Back Vocals

111

Percussion

Vocals

bass

orchestra

112

Percussion

Vocals

bass

orchestra

113

Percussion

Vocals

bass

orchestra

115

Percussion

Vocals

bass

orchestra

Back Vocals

117

Percussion

Vocals

bass

orchestra

Back Vocals

119

Percussion

Vocals

bass

orchestra

Back Vocals

121

Percussion

Vocals

bass

orchestra

123

Percussion

Vocals

bass

orchestra

Back Vocals

125

Percussion

Vocals

bass

orchestra

Back Vocals

127

Percussion

Vocals

bass

orchestra

Back Vocals

129

Percussion

Vocals

bass

orchestra

130

Percussion

Vocals

Track 1

bass

orchestra

131

Percussion

Track 1

bass

orchestra

132

Percussion

Track 1

bass

orchestra

133

Percussion

Track 1

bass

orchestra

134

Percussion

Track 1

bass

orchestra

Percussion

Genesis - Land of confusion

♩ = 113,000099

3

5

7

9

11

13

15

17

19

V.S.

61

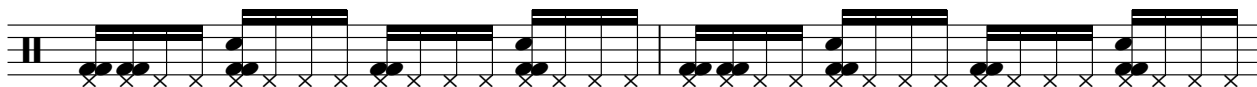

63

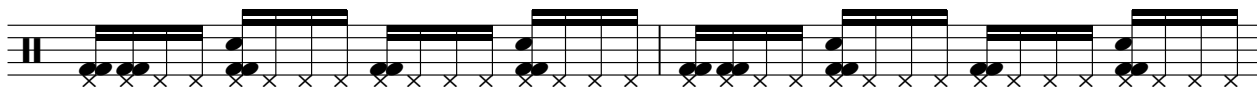

65

67

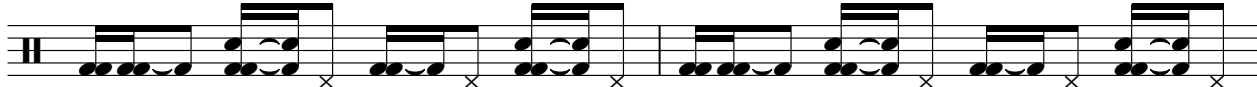

69

71

73

75

77

79

81

83

85

87

89

91

93

95

97

99

V.S.

101

103

105

107

109

111

113

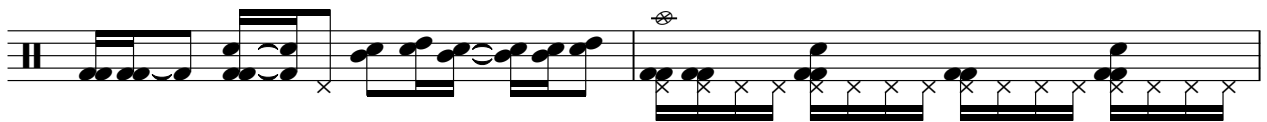

115

117

119

121

123

125

127

129

131

133

# Genesis - Land of confusion

## Vocals

♩ = 113,000099

5

9

13

17

21

25

29

34

37

3

42

46

50

54

58

62

67

**10**

80

84

89

**9**

101

104

108

112

117

122

126

129

Track 1

Genesis - Land of confusion

♩ = 113,000099

5

10

15

20 **17**

40

44

47 **17**

66

69

73

77

81

85

93

99

104

**25**

132

# Genesis - Land of confusion

## Guitar 2

♩ = 113,000099

**13**

16

19

22

**66**

91

95

**2**

100

103

105

**31**

# Genesis - Land of confusion

bass

♩ = 113,000099

49

51

53

55

57

61

65

68

72

77

V.S.

82

88

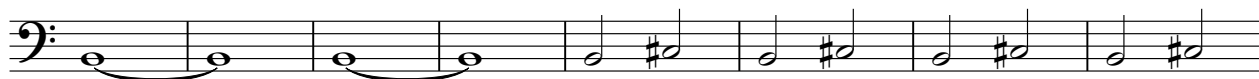

96

100

102

104

106

108

110

112

115

119

123

127

131

133

# Genesis - Land of confusion

♩ = 113,000099

16

22

27

32

38

8

51

56

62

68

76

V.S.

83

91

98

110

115

121

127

132

Back Vocals

Genesis - Land of confusion

♩ = 113,000099

21

26

34

51

59

64

109

117

123

127

Wind

Genesis - Land of confusion

♩ = 113,000099

**42**

4/4

**48**

**51**

♯

**101**

**33**

♯