

Barbara Mandrell - If Loving You Is Wrong

♩ = 140,000137 ♩ = 72,999985

Soprano Saxophone

Percussion

Percussion

Percussion

Electric Guitar

Electric Bass

Electric Piano

Viola

Solo

Sequenced by ChartChai MeeSangNin

4

Sop. Sax.

Perc.

Perc.

Perc.

E. Bass

E. Piano

Vla.

Solo

If

6

Sop. Sax. lov ing you is wr o ng I don't

Perc.

E. Gtr.

E. Bass

E. Piano

Vla.

Solo

8

Sop. Sax. wan na be right If be ing right means liv ing with out you I'd

Perc.

Perc.

Perc.

E. Gtr.

E. Bass

E. Piano

Solo

10

Sop. Sax. bet ter live it wroth night My ma ma and dad dy say it's a shame It's a

Perc.

E. Gtr.

E. Bass

E. Piano

Solo

12

Sop. Sax. down right dis grace Wheit's wrong as I got you by my side I don't

Perc.

Perc.

Perc.

E. Gtr.

E. Bass

E. Piano

Solo

14

Sop. Sax. 

Perc. 

Perc. 

Perc. 

Perc. 

Perc. 

Perc. 

Perc. 

E. Gtr. 

E. Bass 

E. Piano 

Vla. 

Solo 

16

Sop. Sax. love in a marri ed ma n If I can't see you win, I won't I

Perc.

Perc.

Perc.

E. Gtr.

E. Bass

E. Piano

Vla.

Solo

18

Sop. Sax. see you win the ga me If

Perc.

Perc.

Perc.

E. Gtr.

E. Bass

E. Piano

Vla.

Solo

19

Sop. Sax. lov ing you is wro ng I don't wan na b e right If

Perc.

Perc.

Perc.

E. Gtr.

E. Bass

E. Piano

Vla.

Solo

21

Sop. Sax. lov ing you is wro ng I don't wan na be right

Perc.

Tom-t.

E. Gtr.

E. Bass

E. Piano

Vla.

Solo

23

Sop. Sax. Am I wrong to fall so deeply in love with you Know

Perc.

Perc.

Perc.

E. Gtr.

E. Bass

E. Piano

Vla.

Solo

25

Sop. Sax. ing you've got a wife and two little children de pending on you too

Perc.

E. Gtr.

E. Bass

E. Piano

Solo

27

Sop. Sax. Am I wrong t hun ger for th en t l e s s of yo u m u c h e s Know

Perc.

Perc.

Perc.

E. Gtr.

E. Bass

E. Piano

Vla.

Solo

29

Sop. Sax.

Perc.

Perc.

Perc.

Perc.

Perc.

Perc.

Perc.

E. Gtr.

E. Bass

E. Piano

Vla.

Solo

31

Sop. Sax. Am I wrong to give my love to a married man

Perc.

Perc.

Perc.

E. Gtr.

E. Bass

E. Piano

Vla.

Solo

33

Sop. Sax. Am I wrong for trying to hold on for the best thing I'd ever had If

Perc.

Perc.

Perc.

Perc.

E. Gtr.

E. Bass

E. Piano

Vla.

Solo

35

Sop. Sax. lov ing you is wro ng I don't wan na b e right If

Perc.

Perc.

Perc.

E. Gtr.

E. Bass

E. Piano

Vla.

Solo

37

Sop. Sax. lov ing you is wro ng I don't wan na be right

Perc.

E. Gtr.

E. Bass

E. Piano

Vla.

Solo

39

Perc. Perc. Perc. E. Gtr. E. Bass E. Piano Vla. Solo

41

Perc. Perc. Perc. Perc. Perc. Perc. Perc. Perc. E. Gtr. E. Bass E. Piano Vla. Solo

43

Sop. Sax. Am I wrong to give my love

Perc.

Perc.

Perc.

E. Gtr.

E. Bass

E. Piano

Vla.

Solo

44

Sop. Sax. 

Perc. 

Perc. 

Perc. 

E. Gtr. 

E. Bass 

E. Piano 

Vla. 

Solo 

46

Sop. Sax. best thing I'd e ver ha d If

Perc.

Perc.

Perc.

E. Gtr.

E. Bass

E. Piano

Vla.

Solo

47

Sop. Sax. lov ing you is wro ng I don't wan na b e right If

Perc.

Perc.

Perc.

Perc.

E. Gtr.

E. Bass

E. Piano

Vla.

Solo

49

Sop. Sax. lov ing you is wro ng I don't wan na be right

Perc.

Perc.

Perc.

E. Gtr.

E. Bass

E. Piano

Vla.

Solo

51

Sop. Sax. I don't wan na b e right if it means

Perc.

Perc.

Perc.

E. Bass

E. Piano

Vla.

Solo

52

Sop. Sax. 

Perc. 

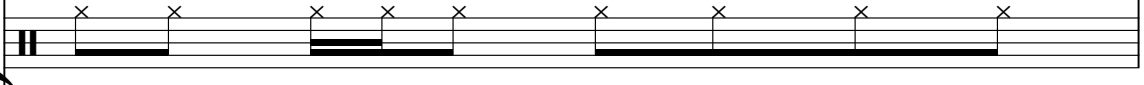
Perc. 

E. Gtr. 

E. Bass 

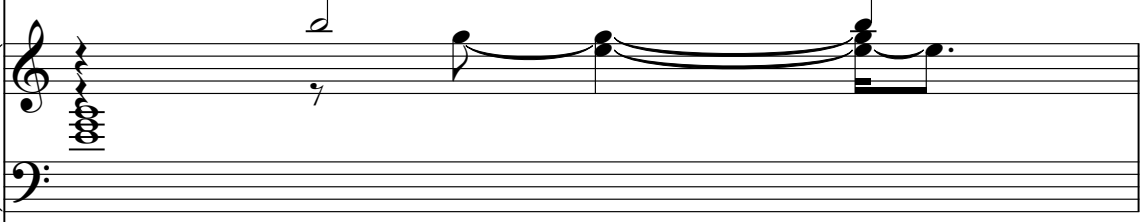
E. Piano 

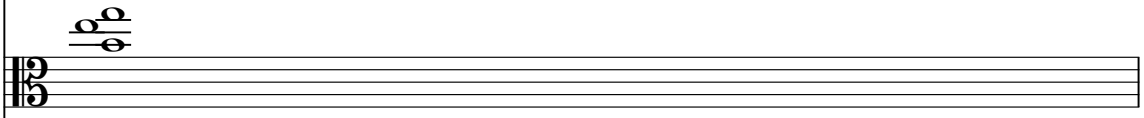
Vla. 

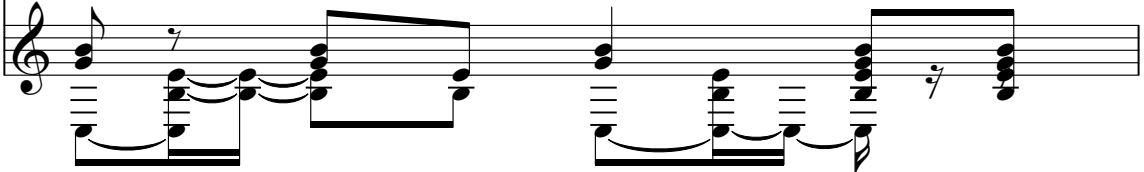
Solo 

53

Sop. Sax. I don't wan na b e right if it means

Perc.

Perc.

E. Gtr.

E. Bass

E. Piano

Vla.

Solo

54

Sop. Sax. 

Perc. 

Perc. 

E. Gtr. 

E. Bass 

E. Piano 

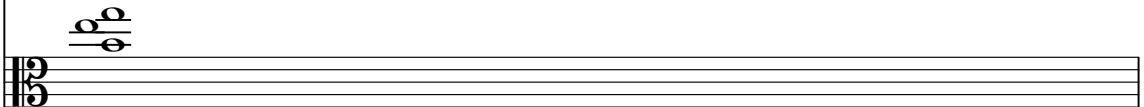
Vla. 

Solo 

55

Sop. Sax. I don't wan na b e right If

Perc.

Perc.

E. Gtr.

E. Bass

E. Piano

Vla.

Solo

56

Sop. Sax. lov ing you is wro ng I don't wan na b e right If

Perc.

E. Gtr.

E. Bass

E. Piano

Vla.

Solo

58

Sop. Sax. lov ing you is wro ng I don't wan na be right If

Perc.

Perc.

Perc.

Perc.

E. Gtr.

E. Bass

E. Piano

Vla.

Solo

60

Sop. Sax. lov ing you is wro ng I don't wan na b e right If

Perc.

Perc.

Perc.

Perc.

Perc.

E. Gtr.

E. Bass

E. Piano

Vla.

Solo

62

Sop. Sax. lov ing you is wro ng I don't wan na be right If

Perc.

Perc.

Perc.

Perc.

E. Gtr.

E. Bass

E. Piano

Vla.

Solo

64

Sop. Sax.
 lov ing you is wro ng I don't wan na b e right If

Perc.
 Perc.
 Perc.
 Perc.
 Perc.

E. Gtr.
 E. Bass
 E. Piano
 Vla.
 Solo

66

Sop. Sax. lov ing you is wro ng I don't

Perc.

E. Gtr.

E. Bass

E. Piano

Vla.

Solo

67

Sop. Sax. wan na be right

Perc.

Perc.

Perc.

E. Gtr.

E. Bass

E. Piano

Vla.

Solo

Barbara Mandrell - If Loving You Is Wrong
Soprano Saxophone

♩ = 140,000137 ♩ = 72,999985

If lov ing you is wr o ng I don't
 8 wan na be right If be ing right means liv ing with out you I'd
 10 bet ter live it wrong than right My ma ma and dad dy say it's a shame It's a
 12 down right dis grace Wherit's wrong as I got you by my side I don't
 14 care what my peo ple say My friends tell me there's no fu ture in a
 16 love in a marri ed ma n If I can't see you win, I won't I
 18 see you win the ga me If lov ing you is wro ng I don't
 20 wan na b e right If lov ing you is wro ng I don't
 22 wan na be right Am I wrong to fa ll so deep
 24 ly in love with you Know ing you've got a wife and two little children de

V.S.

Soprano Saxophone

26

 pend ing on you too Am I wrong hun ger for the gen tleness of un ches Know

29

 ing you've got some one else at home who need you just as much

31

 Am I wrong to give my love to a marri ed ma n

33

 Am I wrong for trying to hold on for the best thing I'd e ver ha d If

35

 lov ing you is wro ng I don'twan na b e right If

37

 lov ing you is wro ng I don'twan na be right

43

 Am I wrong to give my love to a marri ed ma n

45

 Am I wrong for trying to hold on for the best thing I'd e ver ha d If

47

 lov ing you is wro ng I don'twan na b e right If

49

 lov ing you is wro ng I don't wan na be right

51

I don't want to be right if it means living without you

53

I don't want to be right if it means sleeping a lonely night I don't want to be right If

56

loving you is wrong I don't want to be right If

58

loving you is wrong I don't want to be right If

60

loving you is wrong I don't want to be right If

62

loving you is wrong I don't want to be right If

64

loving you is wrong I don't want to be right If

66

loving you is wrong I don't want to be right

Percussion Barbara Mandrell - If Loving You Is Wrong

♩ = 140,000137 ♩ = 72,999985
2

8

14

19

25

30

35

41

46

51

Sequenced by ChartChai MeeSangNin

V.S.

2

Percussion

56

61

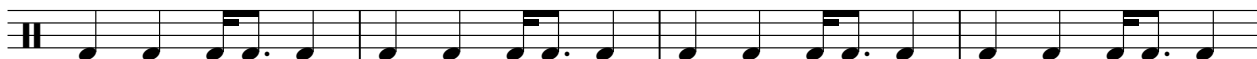

65

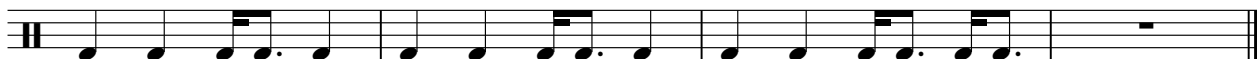

Percussion Barbara Mandrell - If Loving You Is Wrong

♩ = 140,000137 ♩ = 72,999985

2 3 3 3

14

11 3

31

7 3

43

15 3 6

Sequenced by ChartChai MeeSangNin

Percussion Barbara Mandrell - If Loving You Is Wrong

♩ = 140,000137 ♩ = 72,999985

2 19 7

31

25 3

60

3 4

Sequenced by ChartChai MeeSangNin

Percussion Barbara Mandrell - If Loving You Is Wrong

♩ = 140,000137 ♩ = 72,999985

2

6

10

15

21

25

30

35

Sequenced by ChartChai MeeSangNin

Percussion Barbara Mandrell - If Loving You Is Wrong

♩ = 140,000137 ♩ = 72,999985

2 **19** **15**

38 **3** **26**

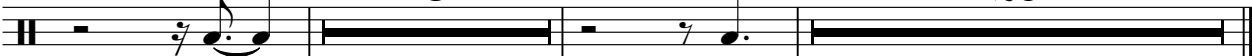

Sequenced by ChartChai MeeSangNin

Percussion Barbara Mandrell - If Loving You Is Wrong

♩ = 140,000137 ♩ = 72,999985

2

7

4

15

20

4

28

33

38

43

47

5

Sequenced by ChartChai MeeSangNin

2

Percussion

56

61

65

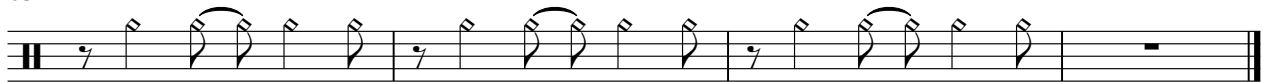

Percussion Barbara Mandrell - If Loving You Is Wrong

♩ = 140,000137 ♩ = 72,999985

2 7 3

15

11 3 11

42

4 3 4

56

3 3 4

Sequenced by ChartChai MeeSangNin

Percussion Barbara Mandrell - If Loving You Is Wrong

♩ = 140,000137 ♩ = 72,999985

14

30

40

Sequenced by ChartChai MeeSangNin

Barbara Mandrell - If Loving You Is Wrong
Electric Guitar

♩ = 140,000137 ♩ = 72,999985

2 4

10

14

19

24

28

33

38

41

44

Sequenced by ChartChai MeeSangNin

V.S.

49

54

58

62

65

Barbara Mandrell - If Loving You Is Wrong
Electric Bass

♩ = 140,000137 ♩ = 72,999985

Sequenced by ChartChai MeeSangNin

V.S.

Barbara Mandrell - If Loving You Is Wrong
Electric Piano

♩ = 140,000137 ♩ = 72,999985

2

6

11

16

21

26

V.S.

Sequenced by ChartChai MeeSangNin

V.S.

Electric Piano

31

35

39

44

47

51

55

59

63

66

Viola Barbara Mandrell - If Loving You Is Wrong

♩ = 140,000137 ♩ = 72,999985

2

6

8

18

23

4

33

39

46

51

55

59

Sequenced by ChartChai MeeSangNin

V.S.

2

64

Viola

Solo Barbara Mandrell - If Loving You Is Wrong

♩ = 140,000137 ♩ = 72,999985

2

7

12

16

19

22

27

31

34

37

Sequenced by ChartChai MeeSangNin V.S.

66
