

# Barbara Mandrell - Till You're Gone

♩ = 142,000076

Treble Clef

Bass Clef

5

Treble Clef

Bass Clef

9

Treble Clef

Treble Clef

Bass Clef

13

Treble Clef

Treble Clef

Bass Clef

17

Treble Clef

Treble Clef

Bass Clef

21

Treble Clef

Treble Clef

Bass Clef

25

Treble Clef

Treble Clef

Bass Clef

28

Treble Clef

Treble Clef

Bass Clef

31

Treble Clef

Treble Clef

Bass Clef

35

Treble Clef

Treble Clef

Bass Clef

38

Treble Clef

Treble Clef

Bass Clef

Treble Clef

# Barbara Mandrell - Till You're Gone

♩ = 142,000076

8

13

19

24

29

34

37

Treble Clef

Barbara Mandrell - Till You're Gone

♩ = 142,000076

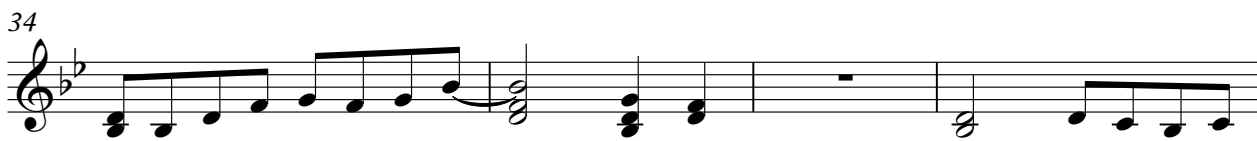
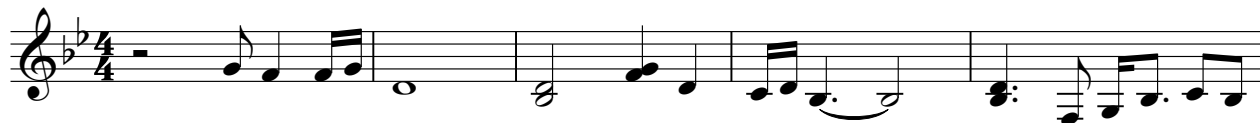

Bass Clef

Barbara Mandrell - Till You're Gone

♩ = 142,000076

7

13

19

25

30

35
