

0.0"
1.1,00
Almost Jamaica D.K.

♩ = 105,999954

Percussion

Solo

Solo

Solo

Solo

Solo

Solo

Solo

Solo

Solo

Solo

Solo

Solo

Solo

Solo

4

Perc.

Solo

Solo

Solo

Solo

Solo

Solo

Solo

6

Perc.

Solo

Solo

Solo

Solo

Solo

Solo

Solo

Solo

Solo

8

Perc.

Solo

Solo

Solo

Solo

Solo

Solo

Solo

10

Perc.

Solo

Solo

Solo

Solo

Solo

Solo

Solo

12

Perc.

Solo

Solo

Solo

Solo

Solo

Solo

Solo

14

Perc.

Solo

Solo

Solo

Solo

Solo

Solo

Solo

Solo

Solo

16

Perc.

Solo

Solo

Solo

Solo

Solo

Solo

Solo

Solo

18

Perc.

Solo

Solo

Solo

Solo

Solo

Solo

Solo

20

Perc.

Solo

Solo

Solo

Solo

Solo

Solo

Solo

Solo

Solo

Solo

22

Perc.

Solo

Solo

Solo

Solo

Solo

Solo

Solo

Solo

Solo

Solo

24

Perc.

Solo

Solo

Solo

Solo

Solo

Solo

Solo

Solo

Solo

25

Perc.

Solo

Solo

Solo

Solo

Solo

Solo

Solo

Solo

26

Perc.

Solo

Solo

Solo

Solo

Solo

Solo

Solo

Solo

Solo

Solo

28

Perc.

Solo

Solo

Solo

Solo

Solo

Solo

Solo

Solo

Solo

30

Perc.

Solo

Solo

Solo

Solo

Solo

Solo

Solo

Solo

Solo

32

Perc.

Solo

Solo

Solo

Solo

Solo

Solo

Solo

Solo

Solo

Solo

34

Perc.

Solo

Solo

Solo

Solo

Solo

Solo

Solo

Solo

Solo

Solo

36

Perc.

Solo

Solo

Solo

Solo

Solo

Solo

Solo

Solo

Solo

Solo

38 Perc. Solo Solo Solo Solo Solo Solo Solo Solo Solo Solo

40

Perc.

Solo

Solo

Solo

Solo

Solo

Solo

Solo

Solo

Solo

42

Perc.

Solo

Solo

Solo

Solo

Solo

Solo

3

44

Perc.

Solo

Solo

Solo

Solo

Solo

Solo

46

Perc.

Solo

Solo

Solo

Solo

Solo

Solo

Solo

Solo

48

Perc.

Solo

Solo

Solo

Solo

Solo

Solo

Solo

Solo

Solo

50

Perc.

Solo

Solo

Solo

Solo

Solo

Solo

Solo

Solo

Solo

52

Perc.

Solo

Solo

Solo

Solo

Solo

Solo

Solo

Solo

Solo

Solo

53

Perc.

Solo

Solo

Solo

Solo

Solo

Solo

Solo

Solo

Solo

Solo

54

Perc.

Solo

Solo

Solo

Solo

Solo

Solo

Solo

Solo

Solo

Solo

Solo

56

Perc.

Solo

Solo

Solo

Solo

Solo

Solo

Solo

Solo

Solo

Solo

Solo

Solo

Solo

Solo

57

Perc.

Solo

Solo

Solo

Solo

Solo

Solo

Solo

Solo

Solo

Solo

Solo

Solo

Solo

Solo

58

Perc.

Solo

Solo

Solo

Solo

Solo

Solo

Solo

Solo

Solo

Solo

Solo

Solo

Solo

59 Perc. Solo Solo Solo Solo Solo Solo Solo Solo Solo Solo Solo

The musical score consists of the following parts:

- Solo**: Eleven solo staves for guitar, each with a treble clef and a key signature of one sharp (F#).
 - Staff 1: Chords and single notes.
 - Staff 2: Chords and single notes.
 - Staff 3: Chords and single notes.
 - Staff 4: Chords and single notes.
 - Staff 5: Chords and single notes.
 - Staff 6: Chords and single notes.
 - Staff 7: Chords and single notes.
 - Staff 8: Chords and single notes.
 - Staff 11: Chords and single notes.

60

Perc.

Solo

Solo

Solo

Solo

Solo

Solo

Solo

Solo

Solo

Solo

Solo

Solo

Solo

Solo

61

Perc.

Solo

Solo

Solo

Solo

Solo

Solo

Solo

Solo

Solo

Solo

Solo

Solo

Solo

Solo

63

Perc.

Solo

Solo

Solo

Solo

Solo

Solo

Solo

Solo

Solo

Solo

65 Perc. Solo Solo Solo Solo Solo Solo Solo Solo

Detailed description of the musical score: The page contains nine staves. The top staff is labeled 'Perc.' and shows a rhythmic pattern with 'x' marks on a five-line staff. Below it are eight staves labeled 'Solo'. The first solo staff is in treble clef with a key signature of one sharp (F#). The second solo staff is in treble clef with a key signature of one flat (Bb). The third solo staff is in treble clef with a key signature of one flat (Bb). The fourth solo staff is in treble clef with a key signature of one flat (Bb). The fifth solo staff is in treble clef with a key signature of one flat (Bb). The sixth solo staff is in treble clef with a key signature of one flat (Bb). The seventh solo staff is in treble clef with a key signature of one flat (Bb). The eighth solo staff is in treble clef with a key signature of one flat (Bb). The ninth solo staff is in treble clef with a key signature of one sharp (F#) and features triplets and a triplet of three notes.

66

Perc.

Solo

Solo

Solo

Solo

Solo

Solo

Solo

Solo

Solo

Solo

68

Perc.

Solo

Solo

Solo

Solo

Solo

Solo

Solo

Solo

Solo

70

Perc.

Solo

Solo

Solo

Solo

Solo

Solo

Solo

Solo

Solo

72

Perc.

Solo

Solo

Solo

Solo

Solo

Solo

Solo

Solo

Solo

Solo

Perc.

Solo

Solo

Solo

Solo

Solo

Solo

Solo

Solo

Solo

Solo

Solo

76 Perc. Solo Solo Solo Solo Solo Solo Solo Solo Solo Solo Solo Solo

77

Perc.

Solo

Solo

Solo

Solo

Solo

Solo

Solo

Solo

Solo

Solo

Solo

Solo

Solo

78

Perc.

Solo

Solo

Solo

Solo

Solo

Solo

Solo

Solo

Solo

Solo

Solo

Solo

Solo

Solo

79

Perc.

Solo

Solo

Solo

Solo

Solo

Solo

Solo

Solo

Solo

Solo

Solo

Solo

80

Perc.

Solo

Solo

Solo

Solo

Solo

Solo

Solo

Solo

Solo

Solo

Solo

Solo

Solo

Solo

Solo

Solo

6

6

81

Perc.

Solo

Solo

Solo

Solo

Solo

Solo

Solo

Solo

Solo

Solo

Solo

Solo

Solo

83

Perc.

Solo

Solo

Solo

Solo

Solo

Solo

Solo

85

Perc.

Solo

Solo

Solo

Solo

Solo

Solo

Solo

Solo

87

Perc.

Solo

Solo

Solo

Solo

Solo

Solo

Solo

88

Perc.

Solo

Solo

Solo

Solo

Solo

Solo

Solo

89

Perc.

Solo

Solo

Solo

Solo

Solo

Solo

Solo

93

Perc.

Solo

Solo

Solo

Solo

Solo

Solo

Solo

Solo

Solo

Solo

Solo

Solo

Solo

Solo

94

Perc.

Solo

Solo

Solo

Solo

Solo

Solo

Solo

Solo

Solo

Solo

Solo

Solo

Solo

6

6

95

Perc.

Solo

Solo

Solo

Solo

Solo

Solo

Solo

Solo

Solo

Solo

Solo

Solo

96

Perc.

Solo

Solo

Solo

Solo

Solo

Solo

Solo

Solo

Solo

Solo

Solo

Solo

Solo

Solo

97

Perc.

Solo

Solo

Solo

Solo

Solo

Solo

Solo

Solo

Solo

Solo

Solo

Solo

Solo

Solo

Solo

101

102

Perc.

Solo

Solo

Solo

Solo

Solo

Solo

Solo

Solo

Solo

Solo

Solo

Solo

Solo

Solo

103

Perc.

Solo

Solo

Solo

Solo

Solo

Solo

Solo

Solo

Solo

Solo

Solo

Solo

104

Perc.

Solo

Solo

Solo

Solo

Solo

Solo

Solo

Solo

Solo

Solo

Solo

Solo

Solo

Solo

105

Perc.

Solo

Solo

Solo

Solo

Solo

Solo

Solo

Solo

Solo

Solo

Solo

Solo

Solo

Solo

Solo

Perc. 

Solo 

Solo 

Solo 

Solo 

Solo 

Solo 

Solo 

Solo 

Solo 

108

109

Perc.

Solo

Solo

Solo

Solo

Solo

Solo

Solo

Solo

Solo

Solo

Solo

Solo

Solo

110

Perc.

Solo

Solo

Solo

Solo

Solo

Solo

Solo

Solo

Solo

Solo

Solo

Solo

Solo

Solo

Perc.

Solo

Solo

Solo

Solo

Solo

Solo

Solo

Solo

Solo

Solo

Solo

112

113

Perc.

Solo

Solo

Solo

Solo

Solo

Solo

Solo

Solo

Solo

Solo

Solo

Solo

Solo

114

Perc.

Solo

Solo

Solo

Solo

Solo

Solo

Solo

Solo

Solo

Solo

Percussion

♩ = 105,999 Bellamy Brothers - Almost Jamaica

5

9

12

15

18

21

24

27

30

V.S.

33

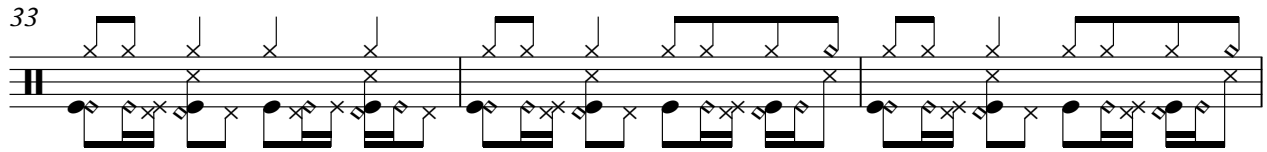

36

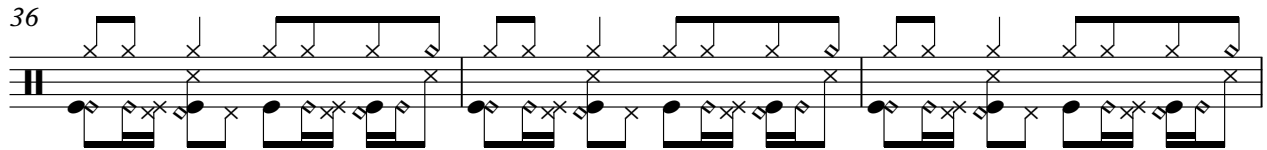

39

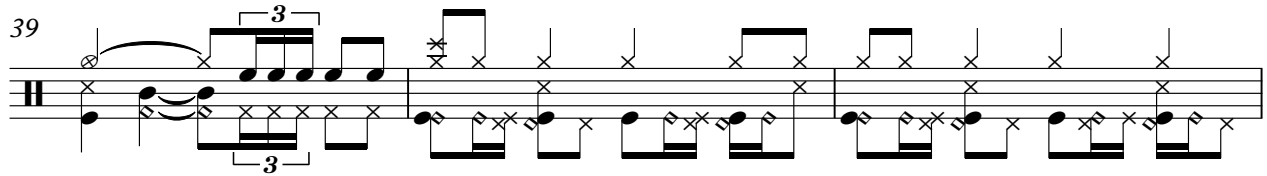

42

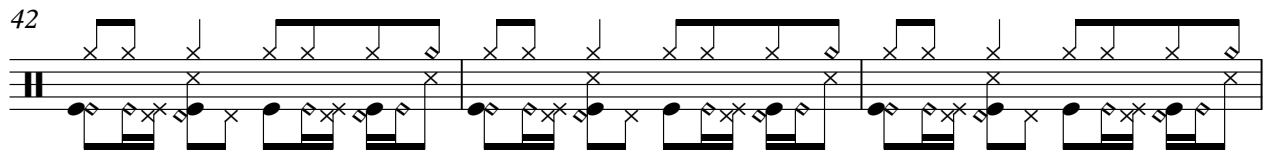

45

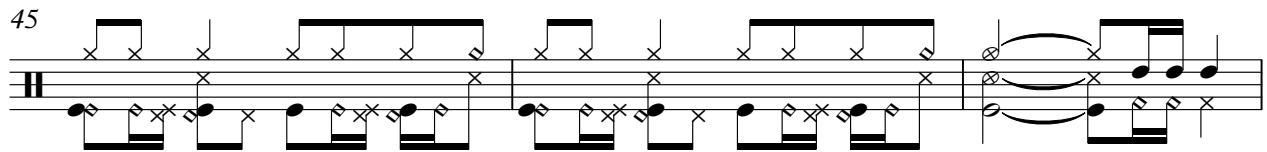

48

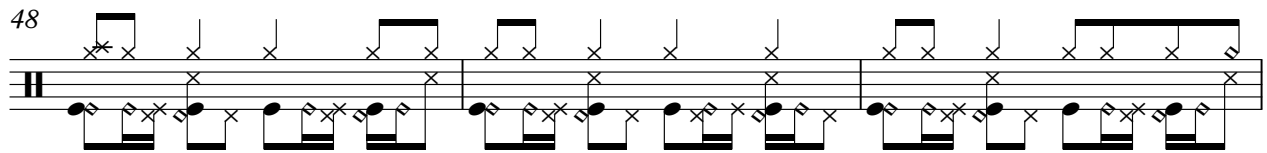

51

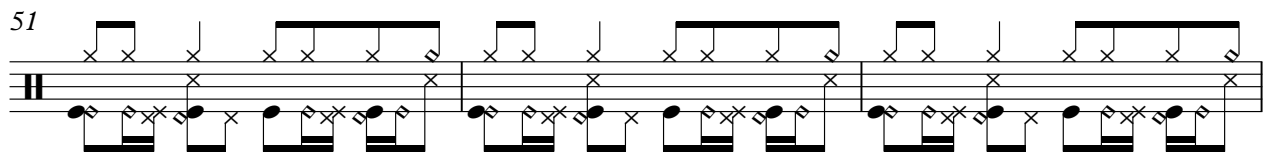

54

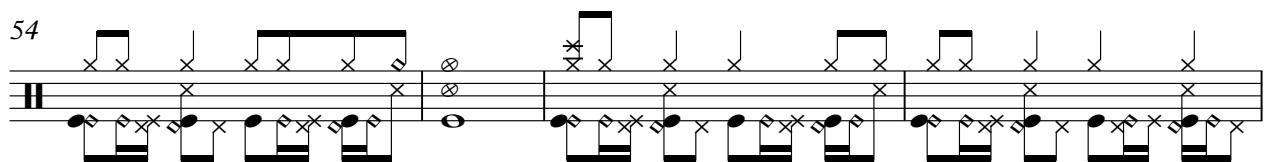

58

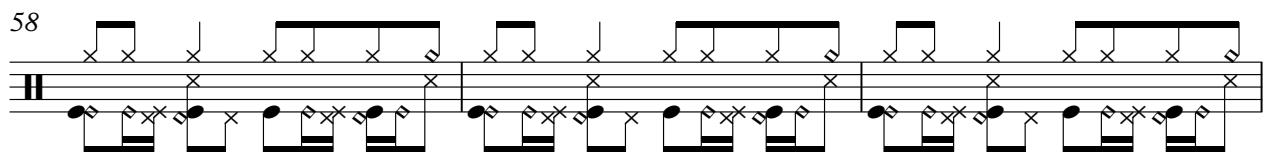

61

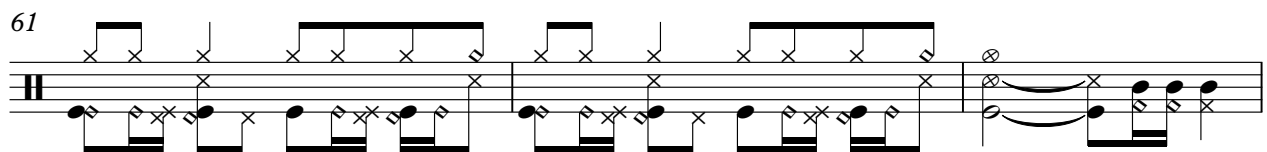

Percussion

64

67

70

73

76

79

82

85

88

91

V.S.

94

97

100

103

106

109

112

114

Solo

♩ = 105,99954 Bellamy Brothers - Almost Jamaica

8

11

14

18

22

26

29

33

37

V.S.

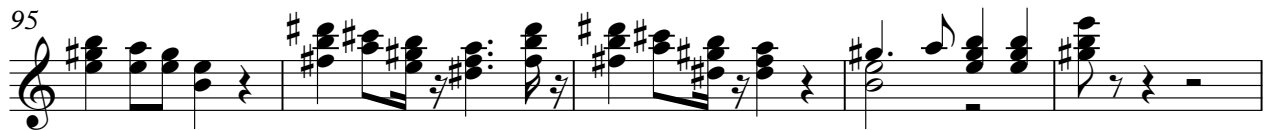

Solo

♩ = 105,998 **Bellamy Brothers - Almost Jamaica**

V.S.

53

58

63

68

73

78

83

88

93

98

Solo

103

108

112

Solo

♩ = 105,999 **Bellamy Brothers - Almost Jamaica**

6

9

12

15

18

21

24

27

30

V.S.

33

36

39

42

45

48

51

54

57

60

63

66

69

72

75

78

81

84

87

90

V.S.

93

96

99

102

105

108

111

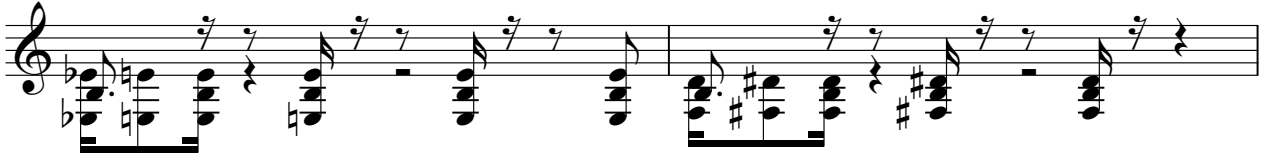

113

Solo

♩ = 105,99954 Bellamy Brothers - Almost Jamaica

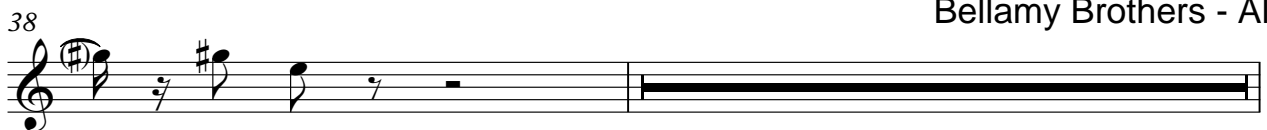

Bellamy Brothers - Almost Jamaica

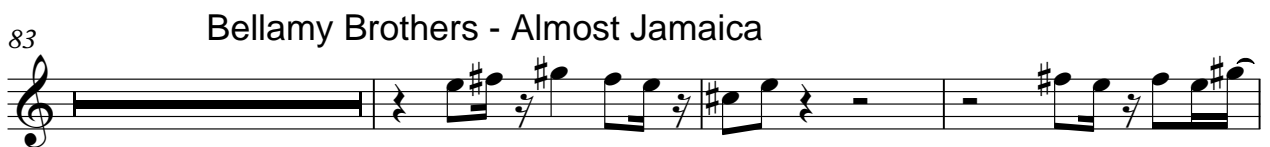
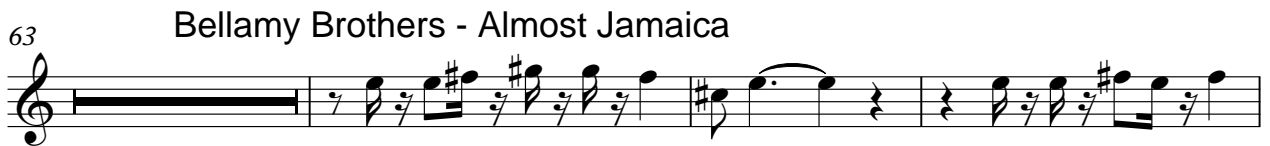

98

102

106

110

113

Solo

♩ = 105,99999 Bellamy Brothers - Almost Jamaica

Bellamy Brothers -

Bellamy Broth

Bellamy Brothers

Solo

♩ = 105,99994 Bellamy Brothers - Almost Jamaica

V.S.

V.S.

Solo

♩ = 105,999 Bellamy Brothers - Almost Jamaica

8 Bellamy Brothers - Almost Jamaica Bellamy Brothers

32

36

40 Bellamy Brothers - Almost Jamaica

59

62 Bellamy Brothers - Almost Jama

76

80

83

85

88

91

95

99

103

107

110

113

Solo

♩ = 105,999 Bellamy Brothers - Almost Jamaica

8

13

18

23

28

33

38

43

48

V.S.

103

108

112

Solo

♩ = 105,999954 Bellamy Brothers - Almost Jamaica

26

Bellamy Brothers - Almost Jamaica

30

Bellamy Brothers - Almost Jamaica

66

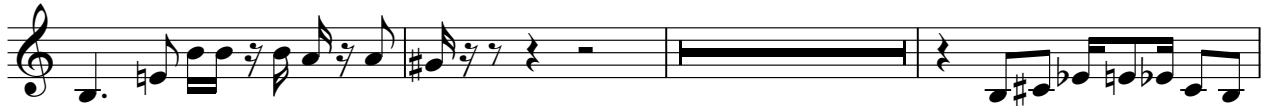

Bellamy Brothers - Almost Jamaica

73

Solo

♩ = 105,99995 Bellamy Brothers - Almost Jamaica

Bellamy Brot

30

Bellamy Brothers - Alr

52

Bellamy Broth

56

58

60

Bellamy Broth

64

66

Bellamy Brothers - ,

76

78

80

Bellamy Brothers

92

94

96

Bellamy Broth

100

102

104

Bellamy Broth

108

Solo

3

110

112

Bellamy Brothe

Solo

♩ = 105,999954 Bellamy Brothers - Almost Jamaica

Bellamy Brothers - Almost Jamaica

Bellamy Brothers - Almost Jamaica

Bellamy Brothe

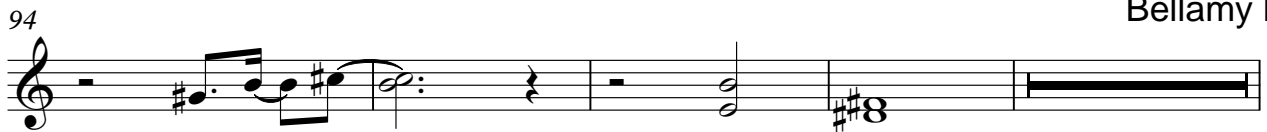

Solo

♩ = 105,999 Bellamy Brothers - Almost Jamaica

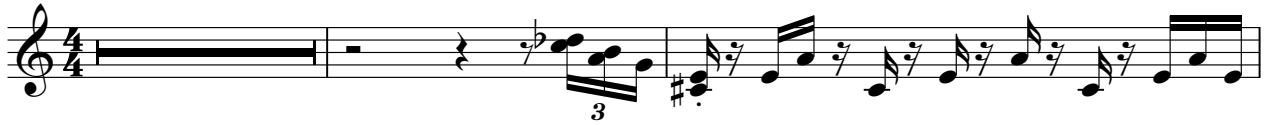

5

8 Bellamy Brothers - Almost Jamaica Bellamy Brothers

32

36

40 Bellamy Brothers - Almost Jamaica

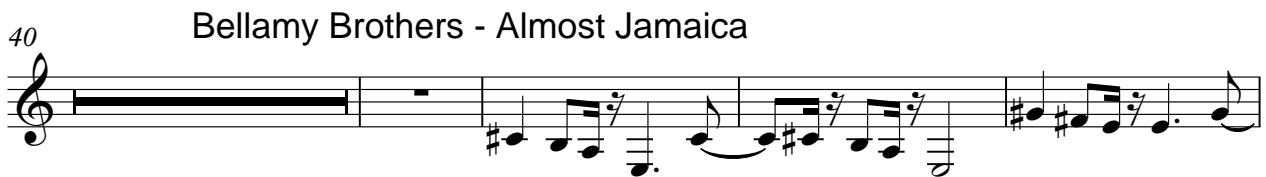

59

62 Bellamy Brothers - Almost Jama

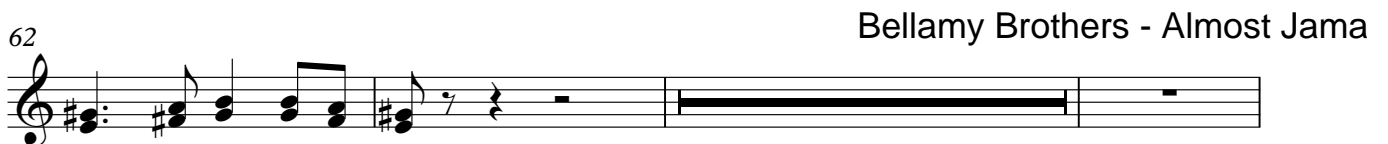

76

80

83

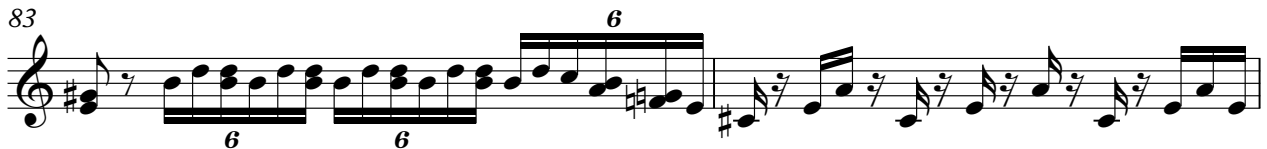

85

88

91

95

99

103

107

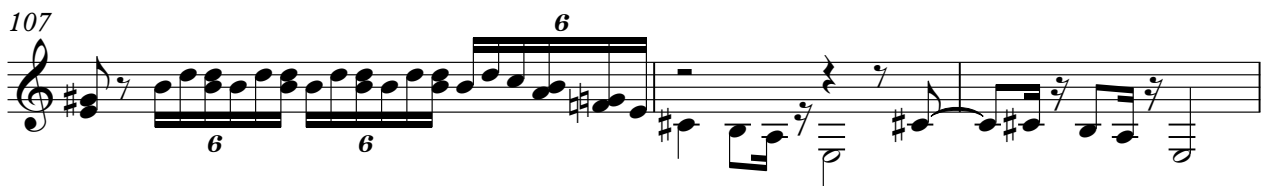

110

113

