

Genesis - Mama

♩ = 85,000046

7

Bass Drum

Snare Drum

Hihats

Hihat fills

Toms

Wobbly Bit!

Percussion (2)

10

Bass Drum

Snare Drum

Hihats

Hihat fills

Toms

Wobbly Bit!

Percussion (2)

13

Bass Drum

Snare Drum

Hihats

Hihat fills

Toms

Wobbly Bit!

Percussion (2)

Sequence line

16

Bass Drum

Snare Drum

Hihats

Hihat fills

Toms

Wobbly Bit!

Percussion (2)

Sequence line

19

Bass Drum

Snare Drum

Hihats

Hihat fills

Toms

Wobbly Bit!

Percussion (2)

Sequence line

Bass Drum

Snare Drum

Hihats

Hihat fills

Toms

Wobbly Bit!

Percussion (2)

Sequence line

Bass Drum

Snare Drum

Hihats

Hihat fills

Toms

Wobbly Bit!

Percussion (2)

Sequence line

Lead Brass

28

Bass Drum

Snare Drum

Hihats

Hihat fills

Toms

Wobbly Bit!

Percussion (2)

Sequence line

Lead Brass

31

Bass Drum

Snare Drum

Hihats

Hihat fills

Toms

Wobbly Bit!

Percussion (2)

Sequence line

Lead Brass

34

Bass Drum

Snare Drum

Hihats

Hihat fills

Toms

Wobbly Bit!

Percussion (2)

Sequence line

Lead Brass

37

Bass Drum

Snare Drum

Hihats

Hihat fills

Toms

Wobbly Bit!

Percussion (2)

Sequence line

Lead Brass

40

Bass Drum

Snare Drum

Hihats

Hihat fills

Toms

Wobbly Bit!

Percussion (2)

Brash Guitar

Sequence line

Lead Brass

43

Bass Drum

Snare Drum

Hihats

Hihat fills

Toms

Wobbly Bit!

Percussion (2)

Brash Guitar

Sequence line

Lead Brass

46

Bass Drum

Snare Drum

Hihats

Hihat fills

Toms

Wobbly Bit!

Percussion (2)

Brash Guitar

Sequence line

Lead Brass

49

Bass Drum

Snare Drum

Hihats

Hihat fills

Toms

Wobbly Bit!

Percussion (2)

Brash Guitar

Sequence line

Lead Brass

52

Bass Drum

Snare Drum

Hihats

Hihat fills

Toms

Wobbly Bit!

Percussion (2)

Brash Guitar

Sequence line

Lead Brass

55

Bass Drum

Snare Drum

Hihats

Hihat fills

Toms

Wobbly Bit!

Percussion (2)

Brash Guitar

Sequence line

Lead Brass

Bass Drum

Snare Drum

Hihats

Hihat fills

Toms

Rimshots

Wobbly Bit!

Percussion (2)

Brash Guitar

Sequence line

Lead Brass

Backing Hum

Oboe 2001

Bass Drum

Snare Drum

Hihats

Hihat fills

Toms

Rimshots

Percussion (2)

64

Oboe 2001

Bass Drum

Snare Drum

Hihats

Hihat fills

Percussion (2)

Brash Guitar

Backing Hum

67

Oboe 2001

Bass Drum

Snare Drum

Hihats

Hihat fills

Percussion (2)

Brash Guitar

Backing Hum

70

Oboe 2001

Bass Drum

Snare Drum

Hihats

Hihat fills

Percussion (2)

Brash Guitar

Chords

Lead Brass

Backing Hum

73

Bass Drum

Snare Drum

Hihats

Hihat fills

Percussion (2)

Brash Guitar

Chords

Lead Brass

76

Bass Drum
Snare Drum
Hihats
Hihat fills
Percussion (2)
Brash Guitar
Chords
Lead Brass

79

Bass Drum
Snare Drum
Hihats
Hihat fills
Percussion (2)
Brash Guitar
Chords
Lead Brass

82

Bass Drum
Snare Drum
Hihats
Hihat fills
Percussion (2)
Brash Guitar
Chords
Lead Brass

85

Bass Drum
Snare Drum
Hihats
Hihat fills
Percussion (2)
Brash Guitar
Chords
Lead Brass

88

Bass Drum

Snare Drum

Hihats

Hihat fills

Toms

Rimshots

Percussion (2)

Brash Guitar

Chords

Lead Brass

Backing Hum

91

Bass Drum

Snare Drum

Hihats

Hihat fills

Toms

Rimshots

Wobbly Bit!

Percussion (2)

Backing Hum

- Hihat fills:** Specific rhythmic patterns with accents.
- Toms:** A few notes with a cross symbol indicating a tom.
- Rimshots:** A few notes with a cross symbol indicating a rimshot.
- Brash Guitar:** A line with a large oval shape, possibly representing a sustained chord or effect.
- Backing Hum:** A line with a wavy line below it, indicating a hummed background.

97

Bass Drum

Snare Drum

Hihats

Hihat fills

Wobbly Bit!

Percussion (2)

Brash Guitar

Sequence line

Lead Brass

Percussion (1)

100

Bass Drum

Snare Drum

Hihats

Hihat fills

Wobbly Bit!

Percussion (2)

Brash Guitar

Sequence line

Lead Brass

Percussion (1)

103

Bass Drum

Snare Drum

Hihats

Hihat fills

Wobbly Bit!

Percussion (2)

Brash Guitar

Sequence line

Lead Brass

106

Bass Drum

Snare Drum

Hihats

Hihat fills

Wobbly Bit!

Percussion (2)

Brash Guitar

Sequence line

Lead Brass

Percussion (1)

109

Bass Drum

Snare Drum

Hihats

Hihat fills

Wobbly Bit!

Percussion (2)

Brash Guitar

Sequence line

Lead Brass

Percussion (1)

112 $\text{♩} = 85,000046$

$\text{♩} = 75,000000$

Bass Drum

Snare Drum

Hihat fills

Percussion (2)

Lead Brass

Backing Hum

Percussion (1)

Bass Drum

Snare Drum

Crash Cymbal

Percussion (2)

Lead Brass

Percussion (1)

♩ = 69,999985

♩ = 85,000046

62

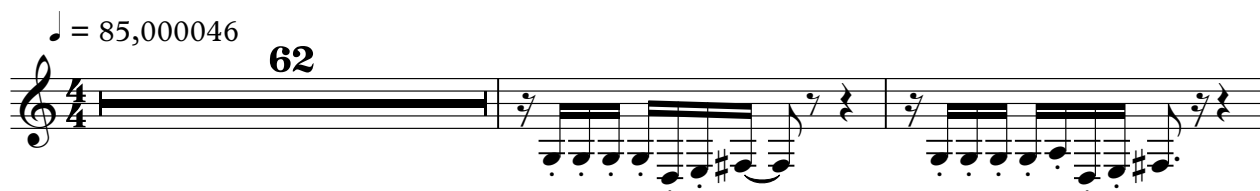

65

68

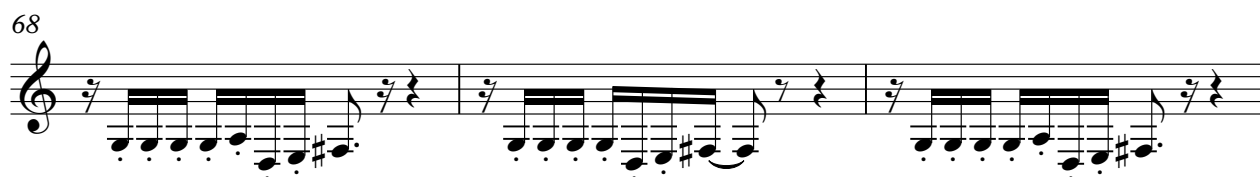

71

41

♩ = 85,000046 ♩ = 75,000000 ♩ = 69,999985

2

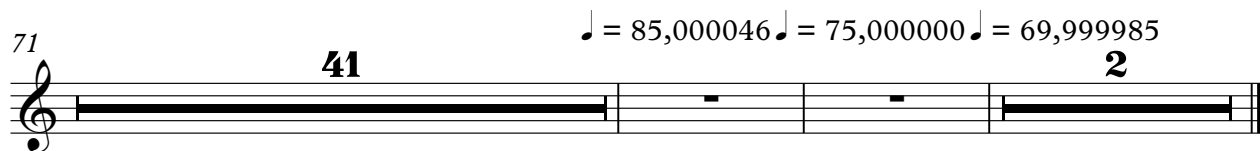

Bass Drum

Genesis - Mama

♩ = 85,000046

6

11

16

21

26

31

36

41

46

V.S.

51

56

61

66

71

76

81

86

91

96

101

106

111

$\text{♩} = 85,000046$

113 $\text{♩} = 75,000000$

$\text{♩} = 69,999985$

Snare Drum

Genesis - Mama

♩ = 85,000046

7

13

19

25

31

37

43

49

55

V.S.

61

67

73

79

85

92

99

105

111

♩ = 85,000046

113 ♩ = 75,000000

♩ = 69,999985

♩ = 85,000046

3

5

7

9

11

13

15

17

19

2

Hihats

21

23

25

27

29

31

33

35

37

39

41

43

45

47

49

51

53

55

57

59

V.S.

61

63

65

67

69

71

73

75

77

79

81

83

85

87

89

91

93

95

97

99

V.S.

6

Hihats

101

103

105

107

109

111

♩ = 85,000046 = 75,000000 ♩ = 69,999985

Crash Cymbal

Genesis - Mama

♩ = 85,000046 **111** ♩ = 85,000046 ♩ = 75,000000 ♩ = 69,999985

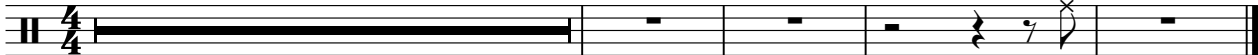

Hihat fills

Genesis - Mama

♩ = 85,000046

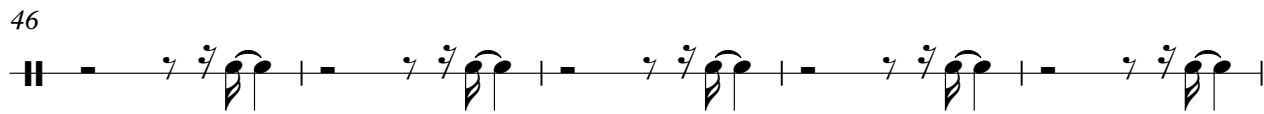
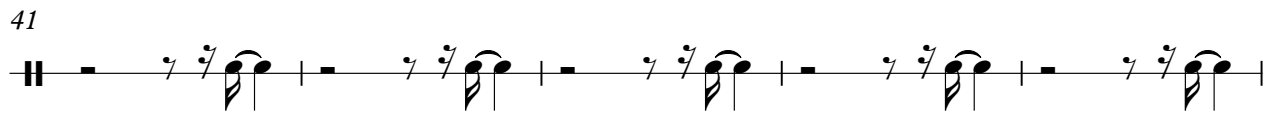
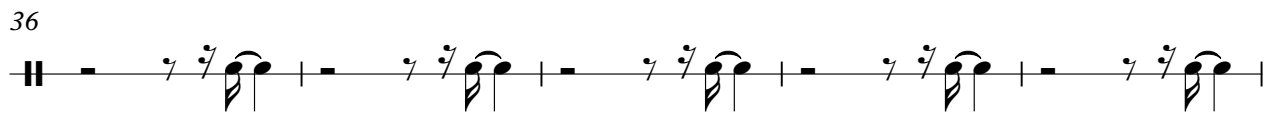
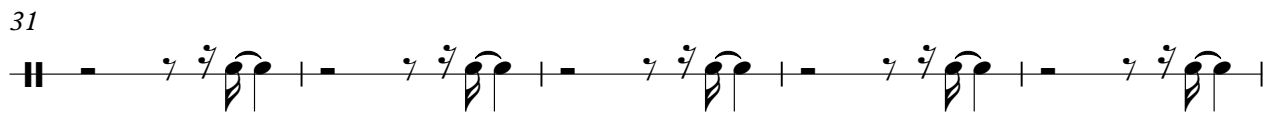
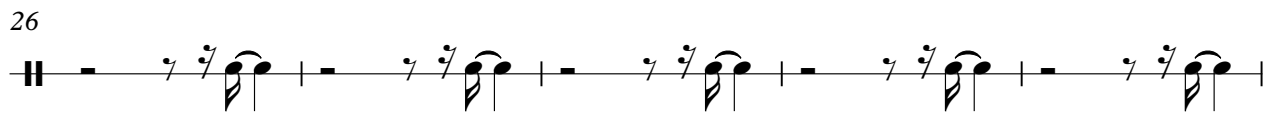
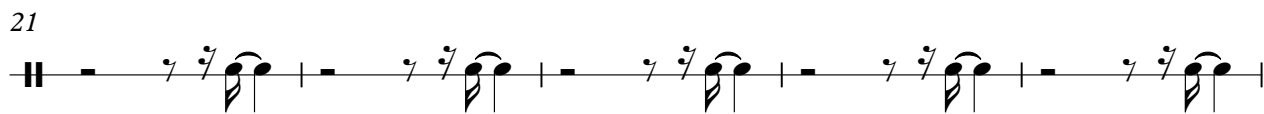
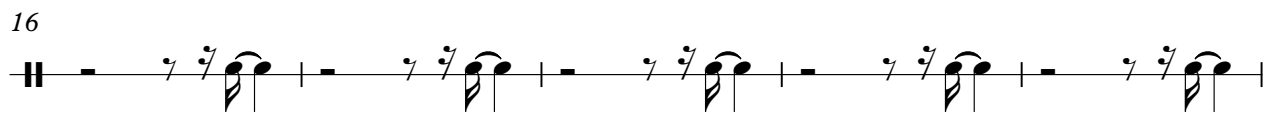
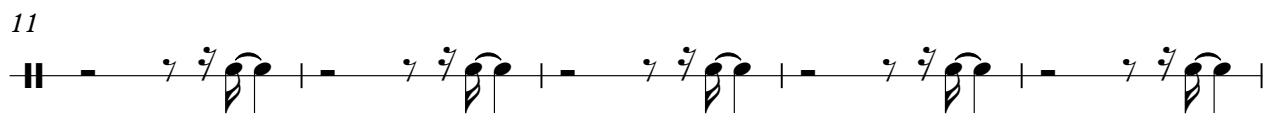
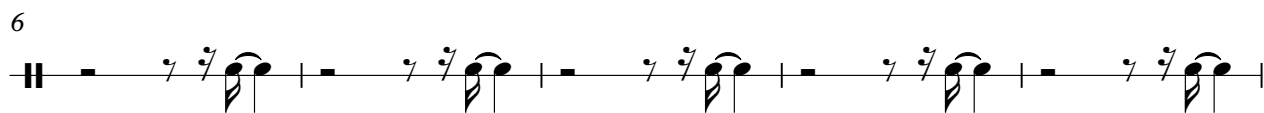
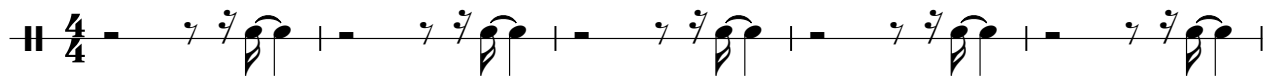

V.S.

51

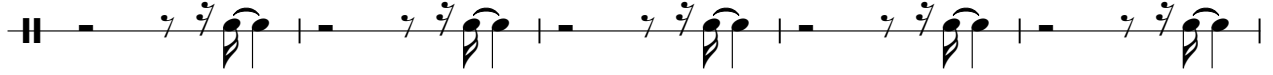

56

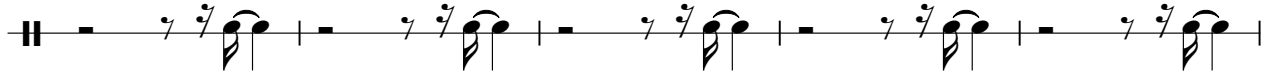

61

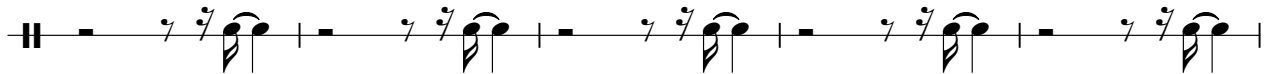

66

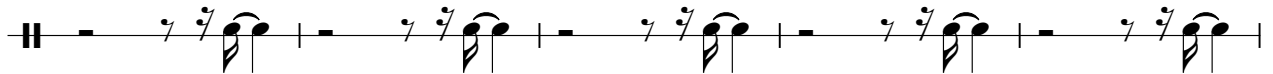

71

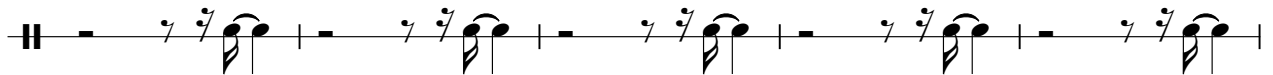

76

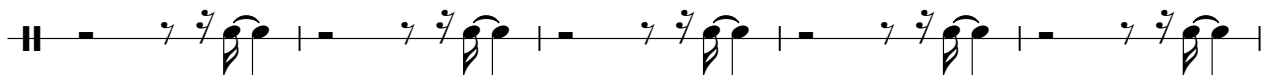

81

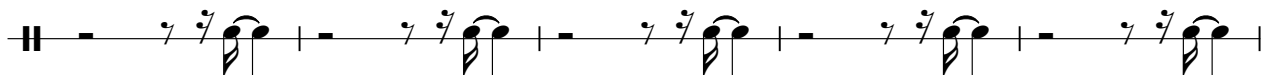

86

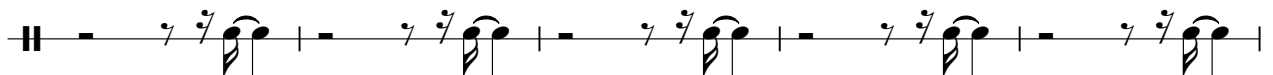

91

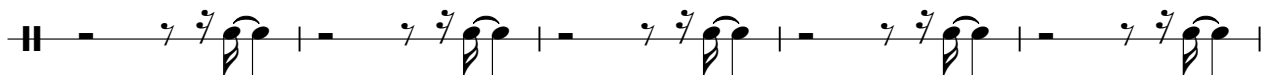

96

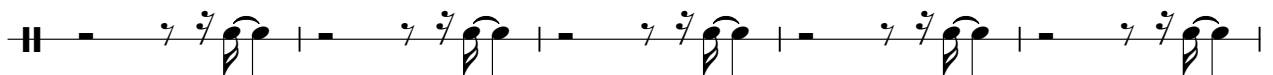

101

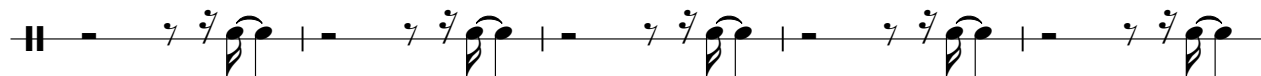

106

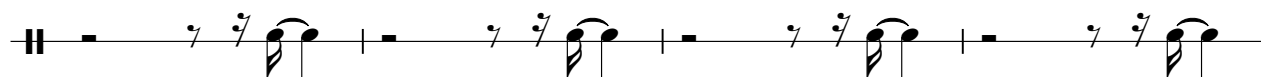

110

♩ = 85,000046 ♩ = 75,000000 ♩ = 69,999985

Toms

Genesis - Mama

♩ = 85,000046

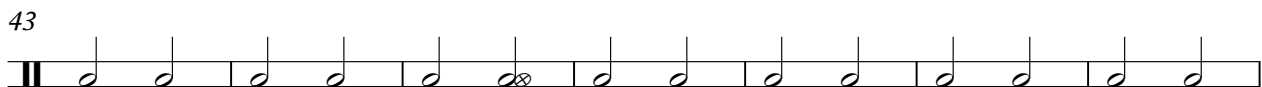

2

Toms

89

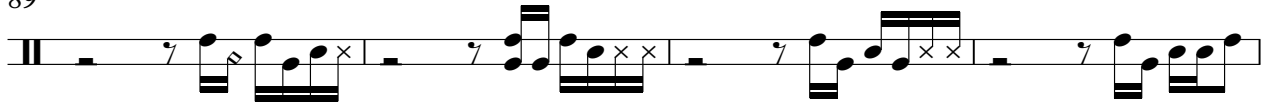

93

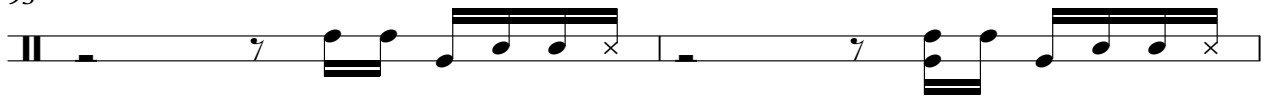

95

17

♩ = 85,000046 ♩ = 75,000000 ♩ = 69,999985

2

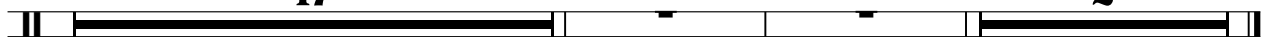

Rimshots

Genesis - Mama

♩ = 85,000046

58

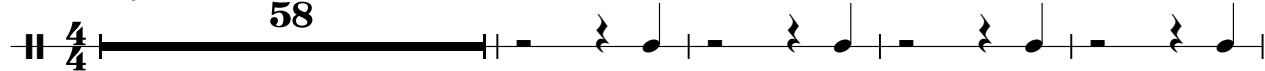

|| 4/4

63

26

||

93

17

♩ = 85,000046 ♩ = 75,0000009985

2

||

Wobbly Bit!

Genesis - Mama

♩ = 85,000046

8

12

18

25

31

37

43

50

55

33

2

Wobbly Bit!

92

99

105

109

♩ = 85,000046 ♩ = 75,000000 ♩ = 69,999985

2

Genesis - Mama

Percussion (2)

♩ = 85,000046

V.S.

27

57

60

62

65

68

70

73

76

79

82

V.S.

85

88

91

94

96

99

102

105

108

111

=85,000046

Genesis - Mama

Chords

♩ = 85,000046 **70**

77

86

90 **22** ♩ = 85,000046 ♩ = 75,000000 ♩ = 69,999985 **2**

Genesis - Mama

Sequence line

♩ = 85,000046

14

17

19

21

23

25

27

29

31

33

V.S.

Sequence line

35

37

39

41

43

45

47

49

51

53

4

Sequence line

♪ = 85,000046 ♮ = 75,000000 ♮ = 69,999985

111

Genesis - Mama

Lead Brass

♩ = 85,000046

24

27

31

35

39

43

47

51

55

57

13

Lead Brass

72

76

81

85

89

97

101

105

109

113

Backing Hum

Genesis - Mama

♩ = 85,000046

4 53

60

6 18

89

2

95

♩ = 85,000046 ♩ = 75,000000 ♩ = 69,999985

17 2

Percussion (1)

Genesis - Mama

♩ = 85,000046

97

3

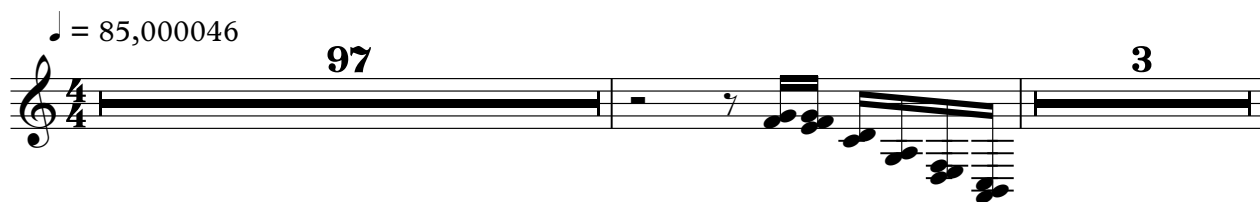

102

3

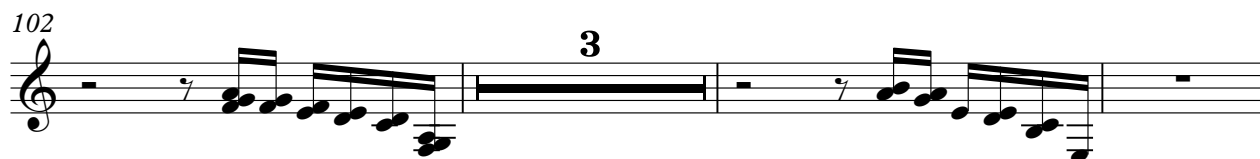

108

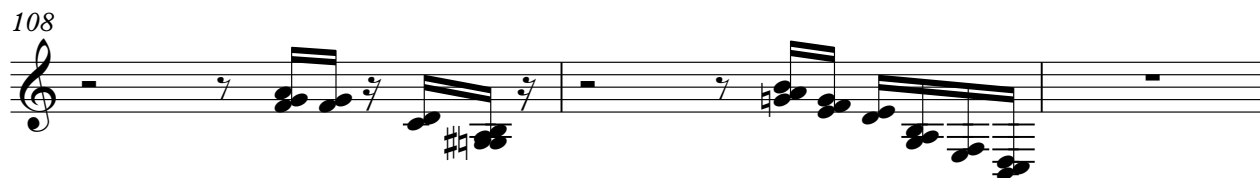

111

♩ = 85,000046

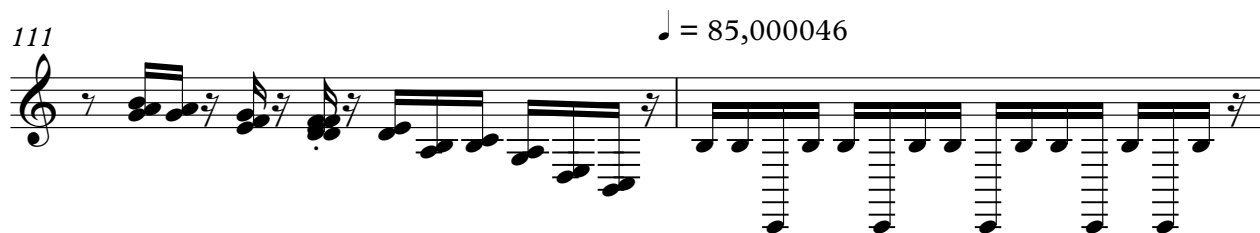

113

♩ = 75,000000

♩ = 69,999985

