

Bellamy Brothers - Dancing Cowboy

♩ = 120,000000

6

9

Perc.

J. Gtr.

J. Gtr.

E. Bass

E. Piano

Tape Smp. Str

Lead 3

Pad 1

12

Perc.

J. Gtr.

J. Gtr.

Ban.

E. Bass

E. Piano

Tape Smp. Str

Lead 3

Pad 1

16

Perc.

J. Gtr.

J. Gtr.

E. Gtr.

E. Bass

E. Piano

Tape Smp. Str.

Tape Smp. Str.

Lead 3

Pad 1

19

Perc.

J. Gtr.

J. Gtr.

Ban.

E. Bass

E. Piano

Tape Smp. Str.

Lead 3

Pad 1

23

Perc.

J. Gtr.

J. Gtr.

E. Gtr.

Ban.

E. Bass

E. Piano

Tape Smp. Str

Tape Smp. Str

Lead 3

Pad 1

26

Perc.

J. Gtr.

J. Gtr.

E. Gtr.

E. Bass

E. Piano

Tape Smp. Str

Tape Smp. Str

Lead 3

Pad 1

29

Perc.

J. Gtr.

J. Gtr.

E. Gtr.

E. Bass

Tape Smp. Str

Tape Smp. Str

Lead 3

Pad 1

32

Perc.

J. Gtr.

J. Gtr.

E. Gtr.

E. Bass

E. Piano

Tape Smp. Str

Tape Smp. Str

Lead 3

Pad 1

35

Perc.

J. Gtr.

J. Gtr.

E. Gtr.

E. Bass

E. Piano

Tape Smp. Str

Tape Smp. Str

Lead 3

Pad 1

38

Perc.

J. Gtr.

J. Gtr.

E. Bass

E. Piano

Tape Smp. Str

Tape Smp. Str

Lead 3

Pad 1

41

Perc.

J. Gtr.

J. Gtr.

E. Bass

E. Piano

Tape Smp. Str

Lead 3

Pad 1

44

Perc.

J. Gtr.

J. Gtr.

Ban.

E. Bass

E. Piano

Tape Smp. Str

Lead 3

Pad 1

48

Perc.

J. Gtr.

J. Gtr.

E. Bass

E. Piano

Tape Smp. Str

Lead 3

Pad 1

51

Perc.

J. Gtr.

J. Gtr.

Ban.

E. Bass

E. Piano

Tape Smp. Str

Lead 3

Pad 1

55

Perc.

J. Gtr.

J. Gtr.

E. Gtr.

Ban.

E. Bass

E. Piano

Tape Smp. Str

Tape Smp. Str

Lead 3

Pad 1

58

Perc.

J. Gtr.

J. Gtr.

E. Gtr.

E. Bass

E. Piano

Tape Smp. Str

Tape Smp. Str

Lead 3

Pad 1

61

64

67

Perc.

J. Gtr.

J. Gtr.

E. Gtr.

E. Bass

E. Piano

Tape Smp. Str

Tape Smp. Str

Lead 3

Pad 1

70

Perc.

J. Gtr.

J. Gtr.

E. Gtr.

E. Bass

E. Piano

Tape Smp. Str

Tape Smp. Str

Lead 3

Pad 1

73

76

79

Perc.

J. Gtr.

J. Gtr.

E. Gtr.

Ban.

E. Bass

E. Piano

Tape Smp. Str

Tape Smp. Str

Lead 3

Pad 1

82

Perc.

J. Gtr.

J. Gtr.

E. Gtr.

Ban.

E. Bass

E. Piano

Tape Smp. Str

Tape Smp. Str

Lead 3

Pad 1

85

88

91

Perc.

J. Gtr.

J. Gtr.

E. Gtr.

Ban.

E. Bass

E. Piano

Tape Smp. Str

Tape Smp. Str

Lead 3

Pad 1

94

Perc.

J. Gtr.

J. Gtr.

E. Gtr.

Ban.

E. Bass

E. Piano

Tape Smp. Str

Tape Smp. Str

Lead 3

Pad 1

97

Perc.

J. Gtr.

J. Gtr.

E. Gtr.

Ban.

E. Bass

E. Piano

Tape Smp. Str

Tape Smp. Str

Lead 3

Pad 1

Percussion Bellamy Brothers - Dancing Cowboy

♩ = 120,000000

6

10

13

17

20

23

26

29

32

V.S.

35

38

42

45

49

52

55

58

61

64

67

70

74

77

80

83

86

89

92

95

V.S.

4

### Percussion

98

Jazz Guitar Bellamy Brothers - Dancing Cowboy

♩ = 120,000000

2

6

9

12

16

19

22

25

28

31

V.S.

34

37

40

43

46

49

52

55

58

61

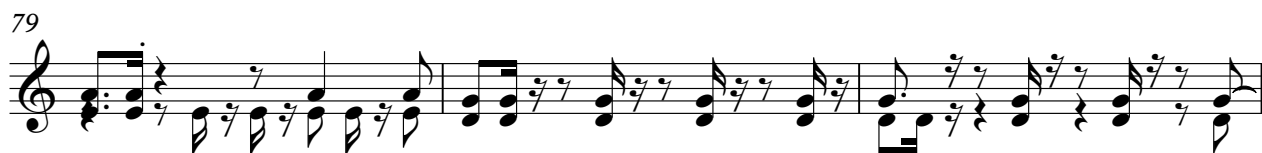

V.S.

94

97

99

Jazz Guitar Bellamy Brothers - Dancing Cowboy

♩ = 120,000000

2

6

9

12

15

18

21

24

27

29

V.S.

84

86

89

91

93

95

98

Bellamy Brothers - Dancing Cowboy  
Electric Guitar

♩ = 120,000000

17 6 18 18 18

27 33 56 62 68 73 77 82 88

V.S.

2

# Electric Guitar

94

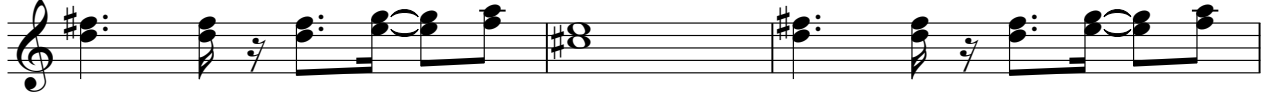

97

# Bellamy Brothers - Dancing Cowboy

Banjo

♩ = 120,000000

2

6

15

24

54

79

82

85

88

91

V.S.

2  
94

# Banjo

97

99

Bellamy Brothers - Dancing Cowboy  
5-string Electric Bass

♩ = 120,000000

2

7

12

16

20

24

28

32

36

40

V.S.

84

88

92

95

98

# Bellamy Brothers - Dancing Cowboy

Electric Piano

♩ = 120,000000

32

37

42

47

52

58

67

71

76

82

4

91

95

Bellamy Brothers - Dancing Cowboy  
Tape Sampler Keyboard [Strings]

♩ = 120,000000

16 7

29

38 16

60

69 8

84

93

Bellamy Brothers - Dancing Cowboy  
Tape Sampler Keyboard [Strings]

♩ = 120,000000

2

10

18

27

36

45

53

62

71

80

V.S.

2

# Tape Sampler Keyboard [Strings]

89

95

# Bellamy Brothers - Dancing Cowboy

## Lead 3 (Calliope)

♩ = 120,000000

3 3

9

13

17

21

26

31

35

39

43

V.S.

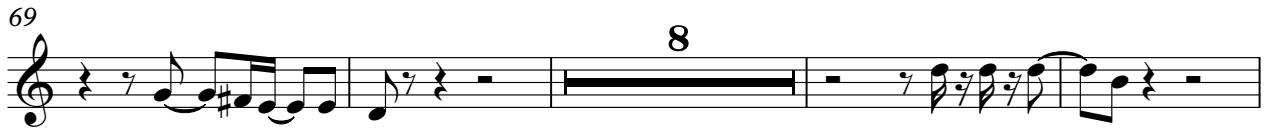
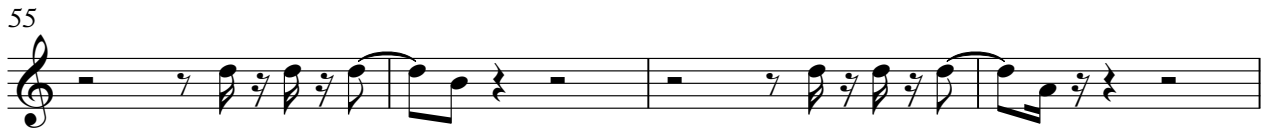

Lead 3 (Calliope)

98

# Bellamy Brothers - Dancing Cowboy

Pad 1 (New Age)

♩ = 120,000000

4 2

9

13

17

21

26

30

35

39

43

V.S.

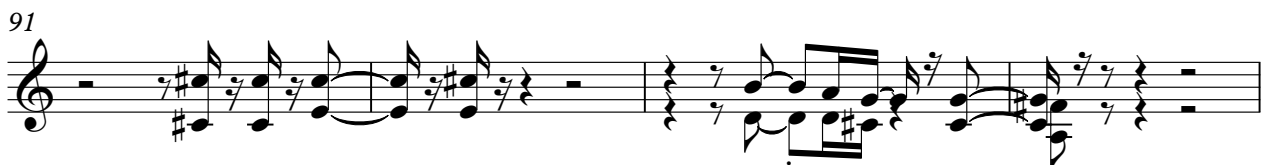
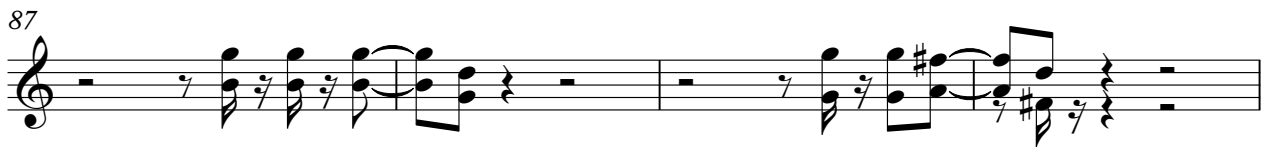
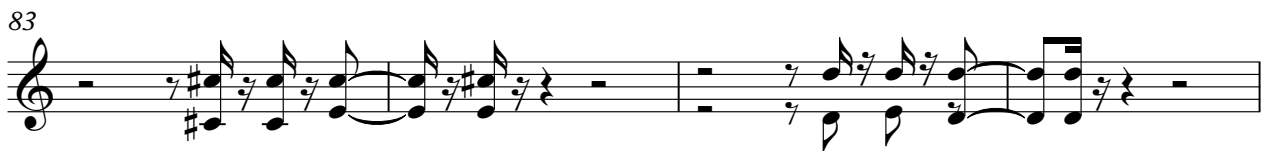
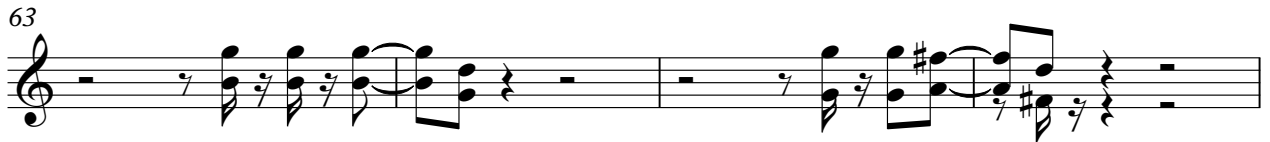
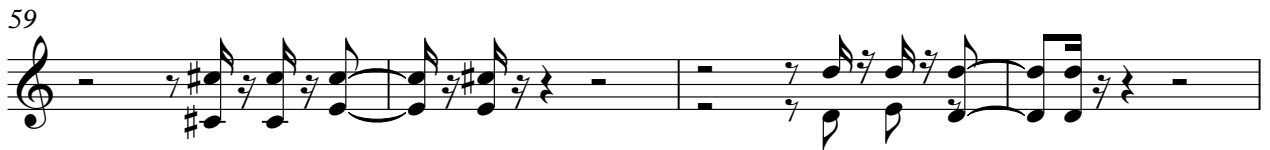

95

98

