

# Bellamy Brothers - Redneck Girl

♩ = 130,000137

8.3"  
6.1.00  
verse

10

DRUMS

PIANO

MUTE GUITAR

BASS

MELODY

HARMONY

23.0"  
14.1,00  
bridge

14

DRUMS

MARIMBA

PIANO

DIST. GUITAR

BASS

MELODY

HARMONY

18

DRUMS

MARIMBA

PIANO

DIST. GUITAR

BASS

MELODY

HARMONY

22

DRUMS

PIANO

MUTE GUITAR

BASS

MELODY

HARMONY

45.2"  
26.1,00  
verse

26

DRUMS

PIANO

MUTE GUITAR

BASS

MELODY

HARMONY

30

DRUMS

PIANO

MUTE GUITAR

BASS

MELODY

HARMONY

59.9"  
34.1,00  
bridge

34

DRUMS

MARIMBA

PIANO

DIST. GUITAR

BASS

MELODY

HARMONY

38

DRUMS

MARIMBA

PIANO

DIST. GUITAR

BASS

MELODY

HARMONY

42

DRUMS

PIANO

MUTE GUITAR

BASS

MELODY

HARMONY

43

DRUMS

PIANO

MUTE GUITAR

BASS

MELODY

HARMONY

44

DRUMS

PIANO

MUTE GUITAR

BASS

MELODY

HARMONY

45

DRUMS

PIANO

MUTE GUITAR

BASS

MELODY

HARMONY

47

DRUMS

PIANO

MUTE GUITAR

BASS

MELODY

HARMONY

51

DRUMS

PIANO

MUTE GUITAR

BASS

MELODY

HARMONY

1'36.9"  
54.1,00  
bridge (guitar soli)

54

57

DRUMS

MARIMBA

PIANO

MUTE GUITAR

DIST. GUITAR

BASS

MELODY

HARMONY

60

DRUMS

MARIMBA

PIANO

MUTE GUITAR

DIST. GUITAR

BASS

MELODY

HARMONY

63

DRUMS

PIANO

MUTE GUITAR

BASS

MELODY

HARMONY

67

DRUMS

PIANO

MUTE GUITAR

BASS

MELODY

HARMONY

71

DRUMS

PIANO

MUTE GUITAR

DIST. GUITAR

BASS

MELODY

75

DRUMS

PIANO

MUTE GUITAR

DIST. GUITAR

BASS

MELODY

79

DRUMS

PIANO

DIST. GUITAR

BASS

MELODY

83

DRUMS

PIANO

MUTE GUITAR

DIST. GUITAR

BASS

MELODY

HARMONY

87

DRUMS

PIANO

MUTE GUITAR

DIST. GUITAR

BASS

MELODY

HARMONY

91

DRUMS

PIANO

MUTE GUITAR

DIST. GUITAR

BASS

MELODY

HARMONY

95

DRUMS

PIANO

MUTE GUITAR

DIST. GUITAR

BASS

MELODY

HARMONY

99

DRUMS

PIANO

MUTE GUITAR

BASS

MELODY

HARMONY

DRUMS Bellamy Brothers - Redneck Girl

♩ = 130,000137

V.S.

DRUMS

43

45

48

52

56

60

64

68

73

79

DRUMS

85

90

95

99

Bellamy Brothers - Redneck Girl  
MARIMBA

♩ = 130,000137

12

16

20

12

35

39

12

54

58

61

41

PIANO Bellamy Brothers - Redneck Girl

♩ = 130,000137

2

7

11

16

23

27

V.S.

31

36

43

45

48

51

56

63

66

69

76

83

V.S.

87

90

93

96

99

Bellamy Brothers - Redneck Girl  
MUTE GUITAR

♩ = 130,000137

5

10 8

22

28

34 8

46

52

56

60

V.S.

MUTE GUITAR

65

2

72

2

77

8

89

95

99

Bellamy Brothers - Redneck Girl  
DIST. GUITAR

♩ = 130,000137

- Line 1: Measure 14 (14-measure section), followed by a 2-measure section.
- Line 2: Measure 14 (14-measure section).
- Line 3: Measure 2 (2-measure section), followed by a 12-measure section.
- Line 4: Measure 11 (11-measure section).
- Line 5: Measure 11 (11-measure section).
- Line 6: Measure 2 (2-measure section).
- Line 7: Measure 4 (4-measure section).
- Line 8: Measure 4 (4-measure section), followed by a 5-measure section.

BASS Bellamy Brothers - Redneck Girl

♩ = 130,000137

2

8

12

17

22

27

31

36

41

47

V.S.

53

56

59

62

68

75

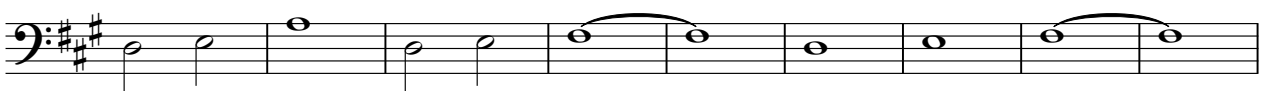

84

90

96

99

Bellamy Brothers - Redneck Girl  
MELODY

♩ = 130,000137

4

9

14

19

23

28

33

39

43

47

MELODY

50

56

63

68

73

78

83

87

92

97

Bellamy Brothers - Redneck Girl  
HARMONY

♩ = 130,000137

4

9

15

23

28

33

43

48

53

61

66 **14**

84

90

95

99